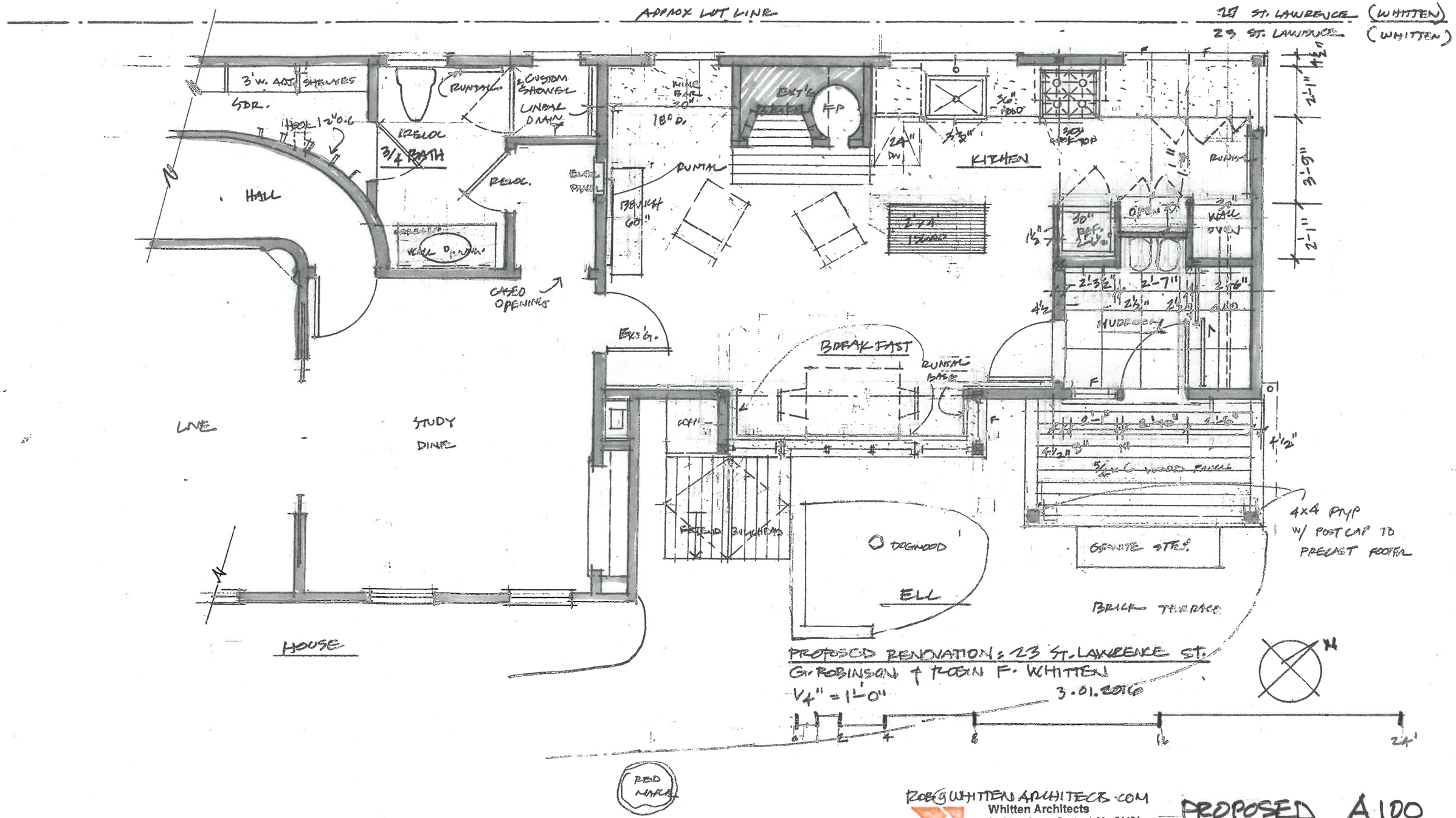

PROPOSED RENOVATION: 23 ST. LAWRENCE ST.
G. ROBINSON & ROBIN F. WHITTEN
1/4" = 1'-0"
3.01.2016

ROB@WHITTENARCHITECTS.COM
Whitten Architects
37 Silver Street Portland, Me 04101

PROPOSED A100
FIRST FLOOR PLAN