

NORTH

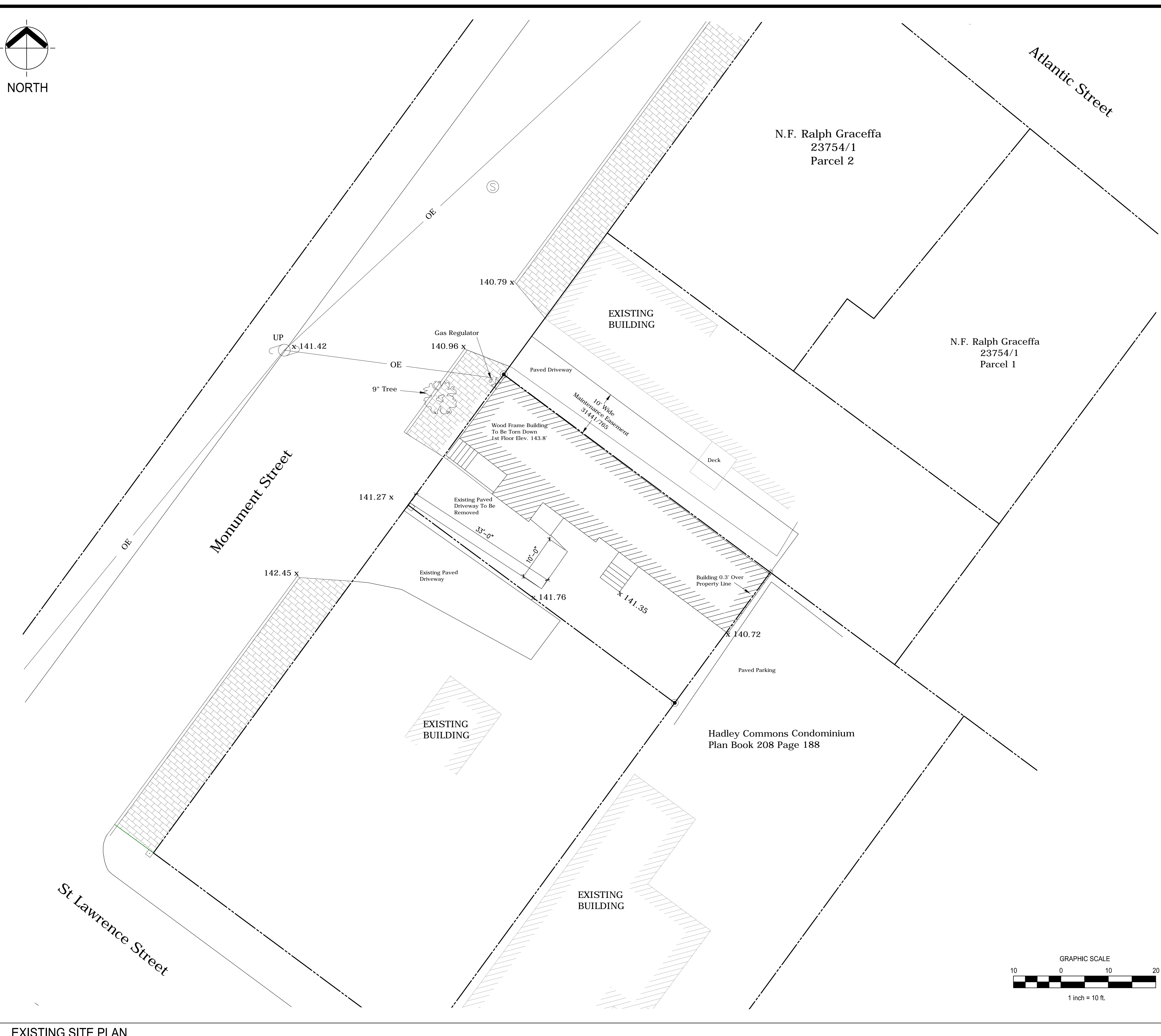

GENERAL NOTES

- BOUNDARY AND TOPOGRAPHY INFORMATION TAKEN FROM R.W. EATON ASSOCIATES DATED OCTOBER 29, 2014.
- THE CONTRACT WORK TO BE PERFORMED ON THIS PROJECT CONSISTS OF FURNISHING ALL REQUIRED LABOR, MATERIALS, EQUIPMENT, IMPLEMENTS, PARTS AND SUPPLIES NECESSARY FOR OR APPURTENANT TO, THE INSTALLATION OF CONSTRUCTION IMPROVEMENTS IN ACCORDANCE WITH THESE DRAWINGS AND AS FURTHER ELABORATED IN ANY ACCOMPANYING SPECIFICATIONS.
- THE WORK SHALL BE PERFORMED IN A THOROUGH WORKMANLIKE MANNER. ALL CONTRACTORS TO CONFORM TO ALL APPLICABLE OSHA STANDARDS. ANY REFERENCE TO A SPECIFICATION OR DESIGNATION OF THE AMERICAN SOCIETY FOR TESTING MATERIALS, FEDERAL SPECIFICATIONS, OR OTHER STANDARDS, CODES OR ORDERS, REFERS TO THE MOST RECENT OR LATEST SPECIFICATION OR DESIGNATION.
- ALL CONSTRUCTION WITHIN THE TOWN RIGHT OF WAY SHALL COMPLY WITH CITY PUBLIC WORKS STANDARDS. ALL CONSTRUCTION WITHIN A STATE RIGHT OF WAY SHALL COMPLY WITH MAINE D.O.T. STANDARDS. ALL UTILITY CONSTRUCTION SHALL CONFORM TO RESPECTIVE UTILITY STANDARDS.
- THE OWNER IS RESPONSIBLE FOR OBTAINING ALL NECESSARY PERMITS REQUIRED BY THE TOWN PRIOR TO CONSTRUCTION. THE CONTRACTOR SHALL OBTAIN ALL NECESSARY PERMITS FROM THE CITY REQUIRED TO PERFORM ALL THE WORK (STREET OPENINGS, BUILDING PERMIT, ETC.). THE CONTRACTOR SHALL POST ALL BONDS AS REQUIRED, PAY ALL FEES, PROVIDE PROOF OF INSURANCE AND PROVIDE TRAFFIC CONTROL NECESSARY FOR THIS WORK.
- PRIOR TO CONSTRUCTION, THE SITE CONTRACTOR IS TO INFORM ALL AREA UTILITY COMPANIES AND GOVERNMENTAL AGENCIES OF PLANNED CONSTRUCTION. THE SITE CONTRACTOR IS REQUIRED TO CONTACT DIG-SAFE (1-800-225-4877) AT LEAST 3 BUSINESS DAYS PRIOR TO ANY EXCAVATION TO VERIFY ALL UNDERGROUND AND OVERHEAD UTILITY LOCATIONS.
- THE PROJECT DRAWINGS ARE GENERALLY SCHEMATIC AND INDICATE THE POSSIBLE LOCATION OF EXISTING UNDERGROUND UTILITIES. INFORMATION ON EXISTING UTILITIES HAS BEEN COMPILED FROM AVAILABLE INFORMATION INCLUDING UTILITY COMPANY MAPS, MUNICIPAL RECORD MAPS, AND FIELD SURVEY. IT IS NOT GUARANTEED TO BE CORRECT OR COMPLETE. UTILITIES ARE SHOWN TO ALERT THE CONTRACTOR TO THEIR PRESENCE. THE CONTRACTOR IS SOLELY RESPONSIBLE FOR DETERMINING ACTUAL LOCATIONS AND ELEVATIONS OF ALL UTILITIES, INCLUDING SERVICES, WHEN THOSE SERVICES ARE TO BE LEFT IN PLACE. THE CONTRACTOR IS TO PROVIDE ADEQUATE MEANS OF SUPPORT AND PROTECTION DURING THE EXCAVATING AND BACKFILLING OPERATIONS. SHOULD ANY UNCHARTED OR INCORRECTLY CHARTED UTILITIES BE FOUND, THE CONTRACTOR SHALL CONTACT THE DESIGN ENGINEER IMMEDIATELY FOR DIRECTIONS BEFORE PROCEEDING FURTHER WITH THE WORK IN THIS AREA.
- OSHA REGULATIONS MAKE IT UNLAWFUL TO OPERATE CRANES, BOOMS, HOISTS, ETC. WITHIN TEN FEET (10') OF ANY ELECTRIC LINE. IF THE CONTRACTOR MUST OPERATE CLOSER THAN 10', THE CONTRACTOR MUST CONTACT THE POWER COMPANY TO MAKE ARRANGEMENTS FOR PROPER SAFEGUARDS BEFORE ENCROACHING ON THIS REQUIREMENT.
- IT IS THE CONTRACTOR'S RESPONSIBILITY TO EXAMINE ALL PLANS, APPROVALS, AND DETAILS FOR ADDITIONAL INFORMATION. THE CONTRACTOR SHALL VERIFY ALL THE SITE CONDITIONS IN THE FIELD AND CONTACT THE DESIGN ENGINEER IF THERE ARE ANY DISCREPANCIES REGARDING THE CONSTRUCTION DOCUMENTS AND/OR FIELD CONDITIONS SO THAT AN APPROPRIATE REVISION CAN BE MADE PRIOR TO BIDDING.
- THE CONTRACTOR SHALL REFERENCE ARCHITECTURAL PLANS FOR EXACT DIMENSIONS AND CONSTRUCTION DETAILS OF THE BUILDING AREA. BUILDING AND DRIVEWAYS SHOWN ARE CONCEPTUAL. ALL SITE DIMENSIONS ARE REFERENCED TO PROPERTY LINES, THE FACE OF CURBS, OUTSIDE FACE OF WALLS, OR EDGE OF PAVING UNLESS OTHERWISE NOTED.
- ALTERNATIVE METHODS AND PRODUCTS OTHER THAN THOSE SPECIFIED MAY BE USED IF REVIEWED AND APPROVED IN WRITING BY THE OWNER, DESIGN ENGINEER, AND APPROPRIATE GOVERNMENTAL AGENCY PRIOR TO INSTALLATION.
- THE CONTRACTOR SHALL RESTORE ALL UTILITY STRUCTURES, PIPE, UTILITIES, PAVEMENT, CURBS, SIDEWALKS, AND LANDSCAPED AREAS DISTURBED BY CONSTRUCTION TO AS GOOD AS BEFORE BEING DISTURBED AS DETERMINED BY CITY CODE ENFORCEMENT OFFICIALS. ANY DAMAGES SHALL BE THE RESPONSIBILITY OF THE CONTRACTOR.
- ALL EXCAVATION SHALL BE BACKFILLED TO EXISTING GRADE BEFORE THE END OF THE DAY OR ADEQUATELY PROTECTED FROM DANGER TO HUMANS AND ANIMALS.
- THE CONTRACTOR SHALL BE RESPONSIBLE FOR PROVIDING ALL FIELD LAYOUT. THE OWNER WILL PROVIDE A BENCH MARK AT THE CONSTRUCTION SITE FROM WHICH TO BEGIN LAYOUT.
- THE CONTRACTOR SHALL GUARANTEE THE FAITHFUL REMEDY OF ANY DEFECTS DUE TO FAULTY MATERIALS OR WORKMANSHIP AND GUARANTEES PAYMENT FOR ANY RESULTING DAMAGE WHICH SHALL APPEAR WITHIN A PERIOD OF ONE (1) YEAR FROM THE DATE OF SUBSTANTIAL COMPLETION OF THE PROJECT.
- THE CONTRACTOR SHALL PROVIDE AS-BUILT RECORDS OF ALL CONSTRUCTION (INCLUDING UNDERGROUND UTILITIES) TO THE OWNER AT THE END OF CONSTRUCTION.
- A PRE-CONSTRUCTION CONFERENCE WITH THE OWNER, DESIGNERS, CITY OFFICIALS AND CONTRACTOR SHALL BE REQUIRED BEFORE ANY CONSTRUCTION OCCURS ON THE PROJECT. DURING CONSTRUCTION THERE SHALL BE WEEKLY PROGRESS MEETINGS WITH THE OWNER (ON SITE OR TELECONFERENCE) UNTIL PROJECT COMPLETION.
- PROPER IMPLEMENTATION AND MAINTENANCE OF EROSION CONTROL MEASURES ARE OF PARAMOUNT IMPORTANCE FOR THIS PROJECT. THE CONTRACTOR IS RESPONSIBLE FOR COMPLYING WITH ALL EROSION CONTROL MEASURES SHOWN ON THE PLANS. ADDITIONAL EROSION CONTROL MEASURES SHALL BE INSTALLED IF DEEMED NECESSARY BY ON-SITE INSPECTIONS OF THE OWNER, THEIR REPRESENTATIVES, OR STATE/LOCAL/ FEDERAL INSPECTORS AT NO ADDITIONAL COST TO THE OWNER.

LEGEND		
EXISTING	DESCRIPTION	PROPOSED
	GRANITE MONUMENT - 3' OFFSET	
	IRON PIN FOUND/SET	
	IRON ROD FOUND	
	CAPED IRON ROD FOUND	
	DRILL HOLE FOUND	
	GRANITE MONUMENT FOUND	
	STREET LINE	
	LOT SETBACKS	
	PROPERTY LINE	
	ABUTTOR LINE	
	"NO CUT" BUFFER	
	WETLANDS	
	EDGE OF ROAD/TRAVELLED WAY	
	SOIL TEST PIT	
	CONTOUR	
	SPOT GRADE	
	GAS SHUT-OFF	
	UTILITY POLE	
	OVERHEAD ELECTRICAL	
	UNDERGROUND ELECTRICAL	
	ELECTRICAL TRANSFORMER	
	FIRE HYDRANT	
	WATER LINE	
	WATER GATE	
	SEWER LINE	
	SEWER MANHOLE	
	DRAINAGE MANHOLE	
	CATCH BASIN	
	UNDERDRAIN/STORMDRAIN	
	UNDERDRAIN	
	SALT FENCE	
	TEMP. STONE CHECK DAM	
	GRADING AND FLOW DIRECTION	
	HAY BALES	
	EROSION CONTROL BLANKET	
	STORMWATER BOUNDARY	
	STORMWATER FLOW (Tc)	
	FACE OF LEDGE OUTCROP	
	BIRCH	
	MAPLE	
	TREE LINE	
	SITE LIGHTING	
	STONE WALL	

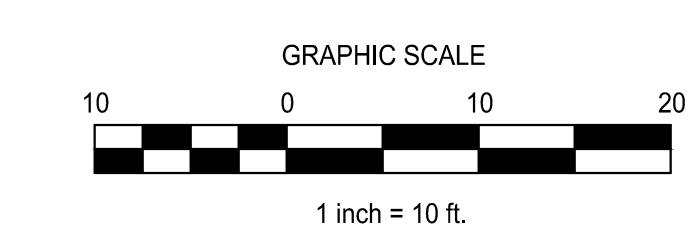

EXISTING SITE PLAN

SCALE: 1"=10'-0"

CASCO BAY ENGINEERING
 424 Fore Street
 Portland, ME 04101
 Phone 207.842.2800
 Fax 207.842.2828
 www.cascobayengineering.com

CLIENT:
CORNERSTONE BUILDING & RESTORATION
 44 COYLE STREET
 PORTLAND, ME 0410

ERIC DUBE
 No. 12630
 LICENSED PROFESSIONAL ENGINEER

MAINE
30 MONUMENT STREET RENOVATION
 PORTLAND

No.	DATE	ISSUE FOR PLANNING REVIEW
A	11-28-14	

SHEET TITLE:
EXISTING SITE PLAN

DESIGNED: ED
 DRAWN: ED
 DATE: 11-24-14
 CADD FILE: 14-156-C1.DWG
 PROJECT NUMBER: 14-156

C100