

1 SECTION ELEVATION  
SCALE: 1/4"=1'-0"

EXISTING PORCH  
EXISTING HOUSE

*Not approved*

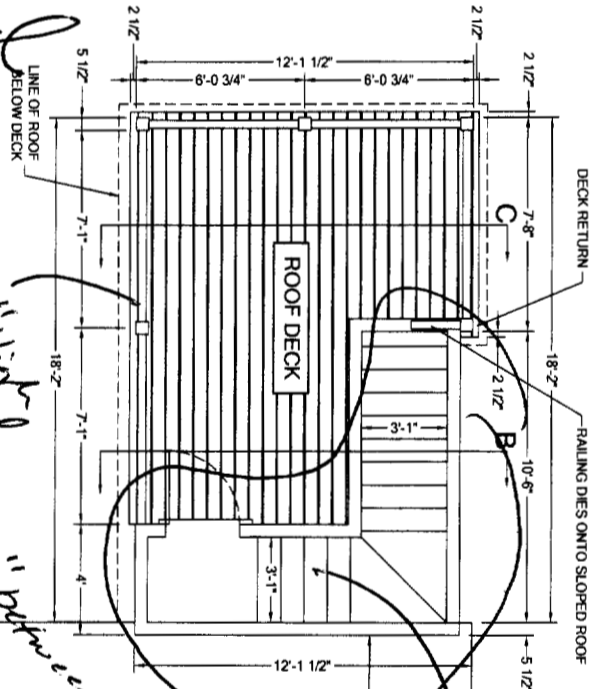

2 ROOF DECK PLAN  
SCALE: 1/4"=1'-0"

EXISTING PORCH  
EXISTING HOUSE

*Not approved*

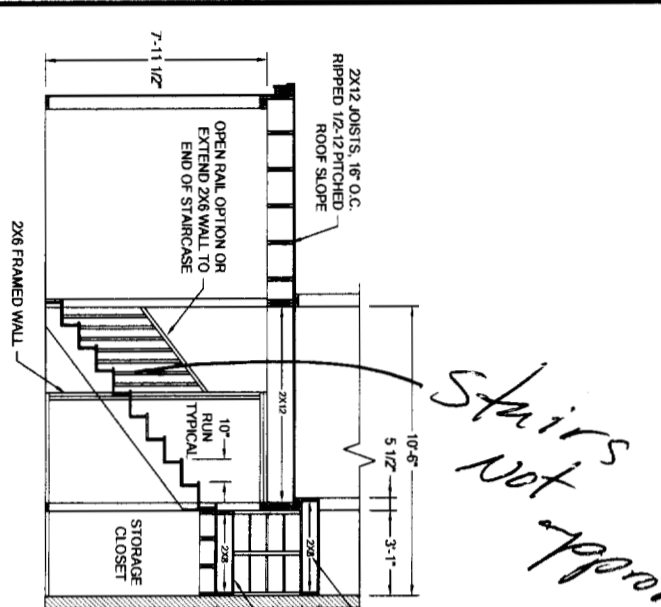

A SECTION STAIRCASE  
SCALE: 1/4"=1'-0"

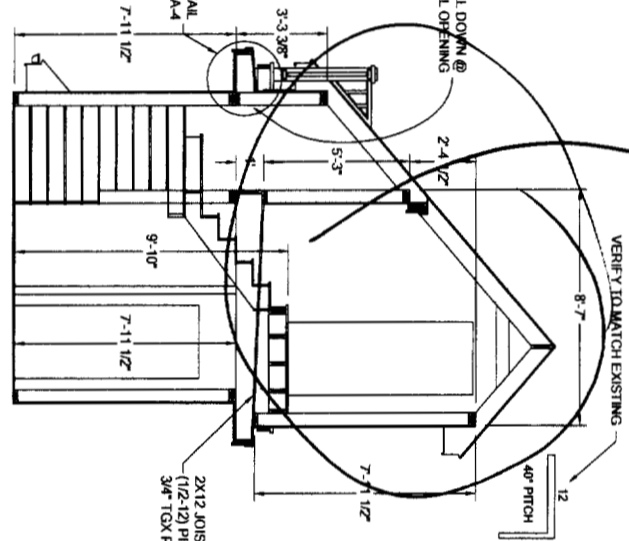

B SECTION STAIRCASE RETURN  
SCALE: 1/4"=1'-0"

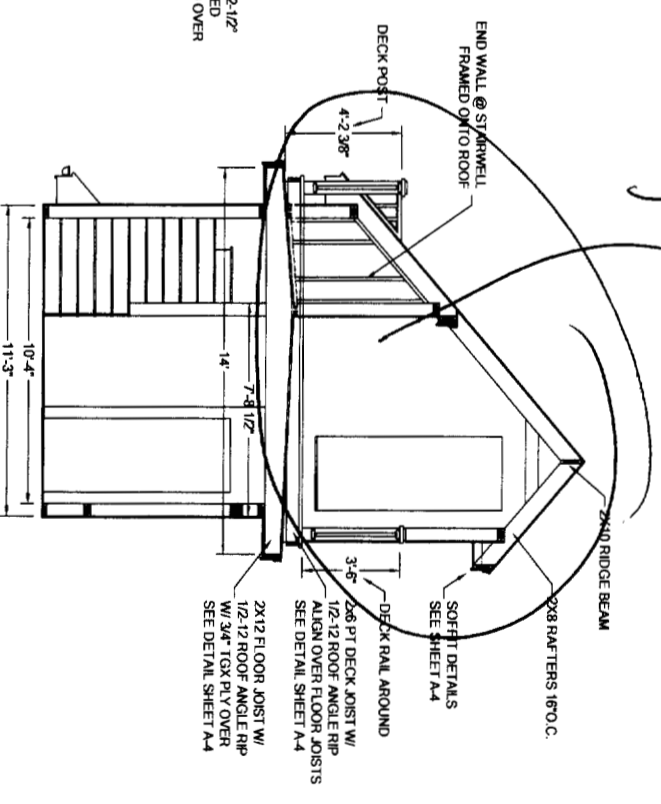

C SECTION ROOF DECK  
SCALE: 1/4"=1'-0"

<p>PROJECT</p> <p><b>Judy George Residence</b></p> <p>50-52 Atlantic Street Portland, Maine</p>	<p>NOTES</p> <table border="1"> <tr><td>REV NO.</td><td>REV DATE</td></tr> <tr><td> </td><td> </td></tr> <tr><td> </td><td> </td></tr> <tr><td> </td><td> </td></tr> </table>	REV NO.	REV DATE							<p>380 MAQUIRE ROAD KENNEBUNK, MAINE 04043 PHONE/FAX: 207-985-1888 E-MAIL: Greggdon@adelphia.net</p>
		REV NO.	REV DATE							
<p>DATE: 04/22/05</p> <p>DRAWN BY: GMD</p> <p>SCALE: AS NOTED</p> <p>CHKD: NA</p>										
<p style="font-size: 2em; font-weight: bold;">A3</p> <p>3 PAGE</p>										

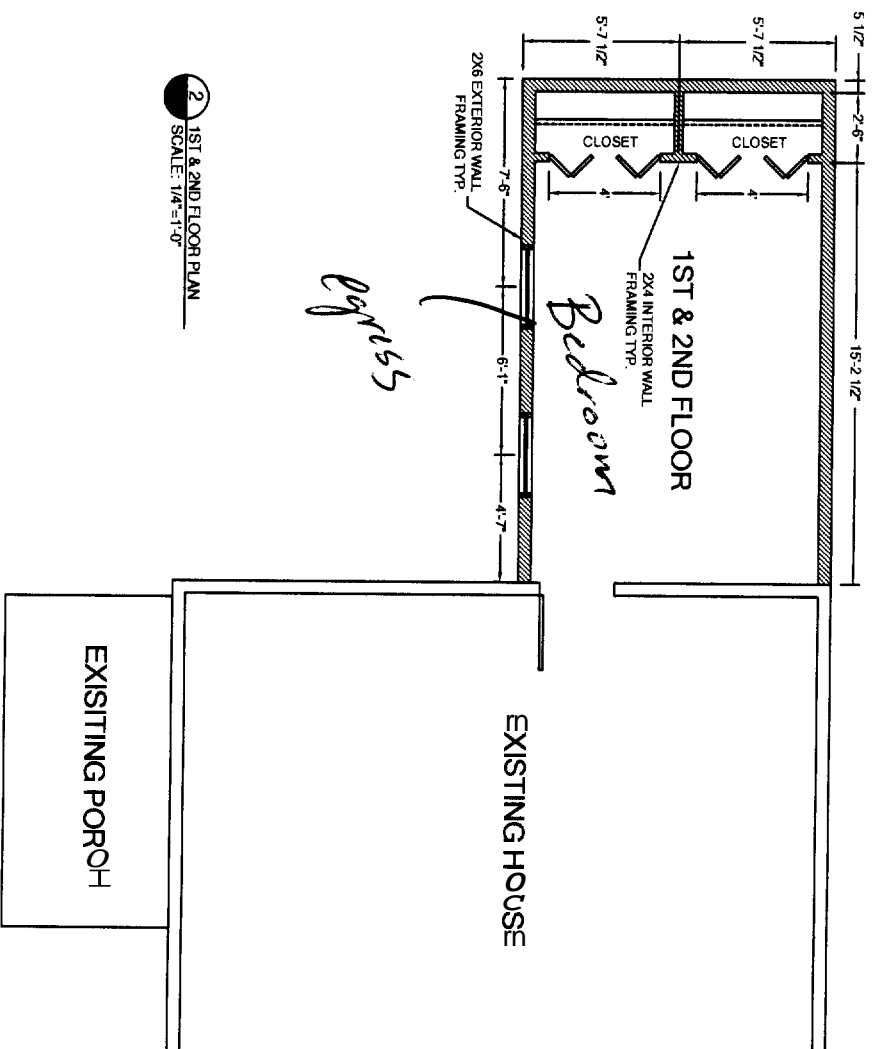
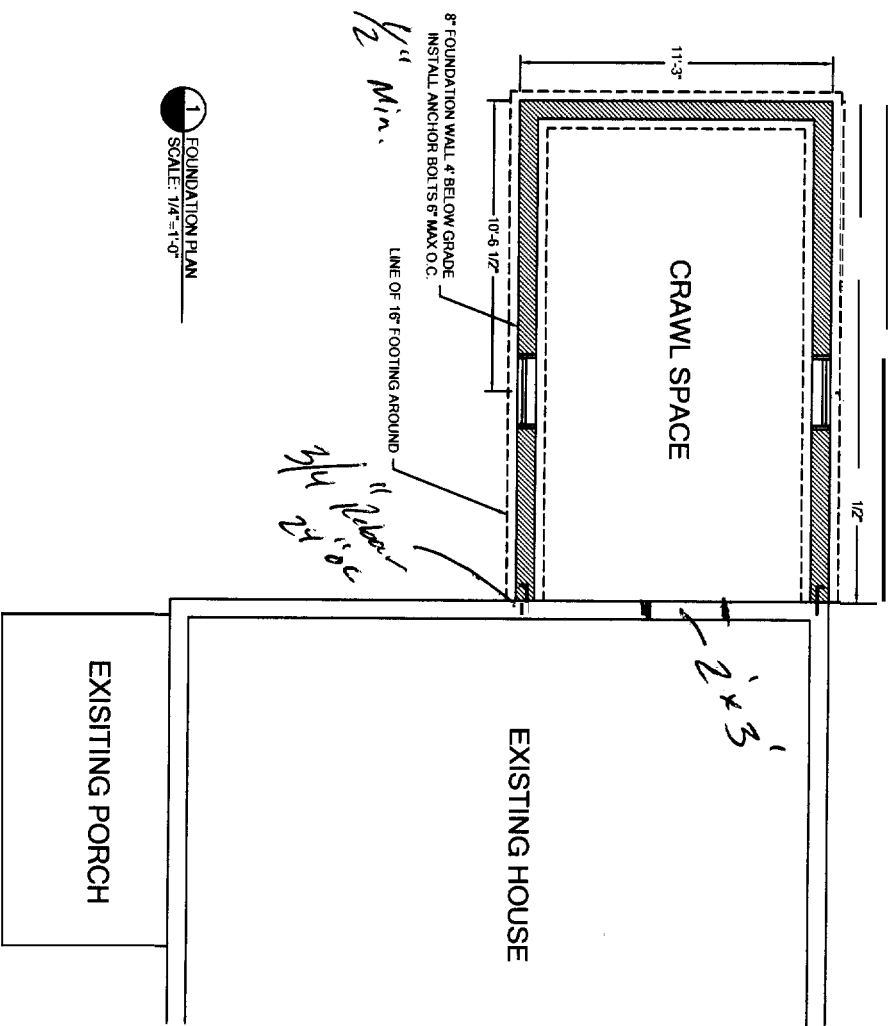

*Gregg Donnelly*  
ARCHITECTURAL DESIGNER  
380 MAGUIRE ROAD  
KENNEBUNK, MAINE 04043  
PHONE/FAX: 207-985-1688  
E-MAIL: Greggdon@adelphia.net

**Judy George Residence**  
50-52 Atlantic Street  
Portland, Maine

PROJECT

NOTES

REV. NO.	REV. DATE
1	
2	
3	
4	
5	

DATE	04/22/05
DRAWN BY	GND
SCALE	AS NOTED
XREF NO.	NA
DWG. NO.	

**A2**

PAGE

# Judy George Residence

PROJECT LOCATION:  
**50-52 Atlantic Street**  
**Portland, Maine**

## CONTRACTOR:

**M&M INDUSTRIES**  
**33 CHAPEL STREET #1**  
**SOUTH PORTLAND, MAINE 04106**

CONTACT: Mark Mawhinney  
 PHONE: 207-329-4875

## DRAWING INDEX

PAGE	DESCRIPTION
A-1	PROPERTY LINE PLAN
A-2	FOUNDATION, 1ST & 2ND FLOOR PLANS
A-3	3RD FLOOR & ROOF PLANS
A-4	SECTION DETAILS
A-5	ELEVATIONS



*Greg & Donnelly*  
 ARCHITECTURAL DESIGNERS  
 380 MAGUIRE ROAD  
 KENNEBUNK, MAINE 04043  
 PHONE/FAX: 207-985-1888  
 E-MAIL: Gregdon@gregdon.com

**M&M INDUSTRIES**  
 33 Chapel Street  
 South Portland, Maine 04106  
 Phone: 207.329.4875

**JUDY GEORGE**  
**BUILDING REPLACEMENT**  
**W/ ROOF DECK**  
 PROJECT NO: 05016  
 DATED: 04/22/05

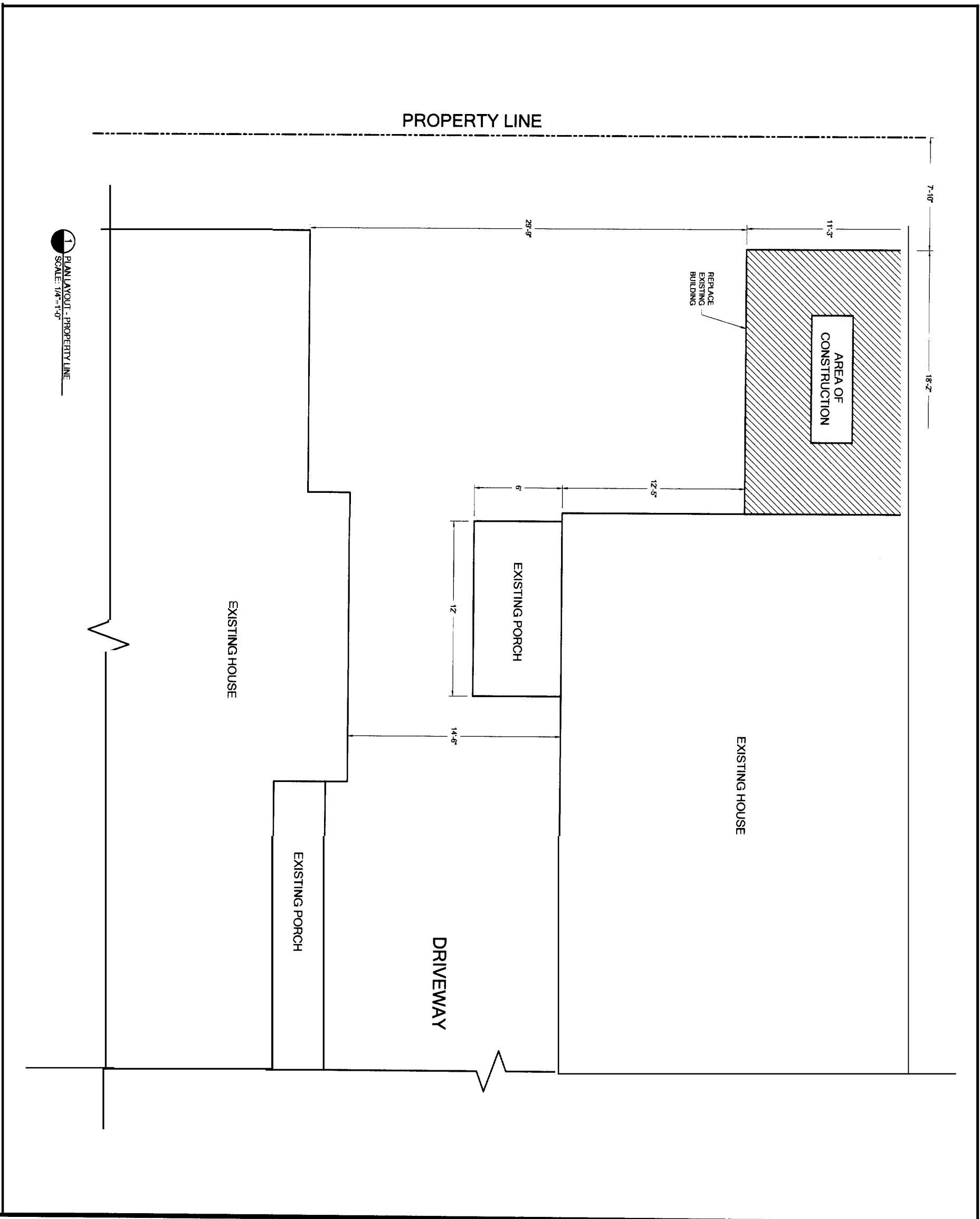

1 PLANLAYOUT - PROPERTY LINE  
SCALE: 1/4" = 1'-0"

<p><b>A1</b></p>	<p>DATE: 04/22/05 DRAWN BY: GND SCALE: AS NOTED JOB NO: NA DWG NO:</p>	<table border="1" style="width: 100%; border-collapse: collapse;"> <thead> <tr> <th>REV. NO.</th> <th>REV. DATE</th> </tr> </thead> <tbody> <tr> <td> </td> <td> </td> </tr> <tr> <td> </td> <td> </td> </tr> <tr> <td> </td> <td> </td> </tr> </tbody> </table>	REV. NO.	REV. DATE							<p>NOTES:</p>	<p>PROJECT:</p> <p><b>Judy George Residence</b> 50-52 Atlantic Street Portland, Maine</p>	 <p><i>Gregg Donnelly</i> <b>ARCHITECTURAL DESIGNER</b> 380 MAGLIRE ROAD KENNEBUNK, MAINE 04043 PHONE/FAX: 207-985-1688 E-MAIL: Gregdon@adelphia.net</p>
REV. NO.	REV. DATE												

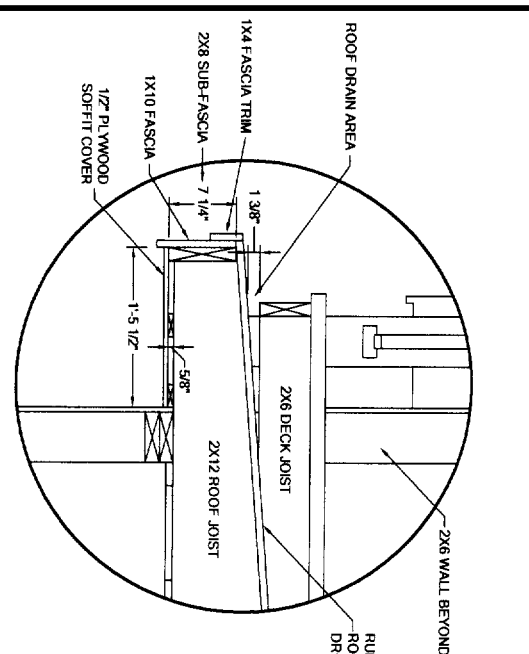
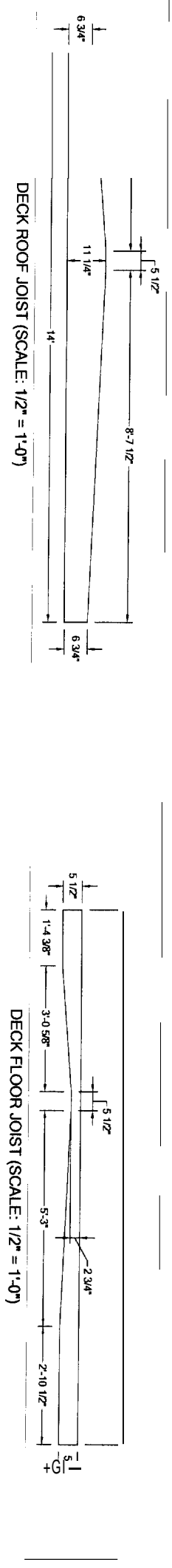

**A** DETAIL - ROOF SOFFIT  
SCALE: 1/4"=1'-0"

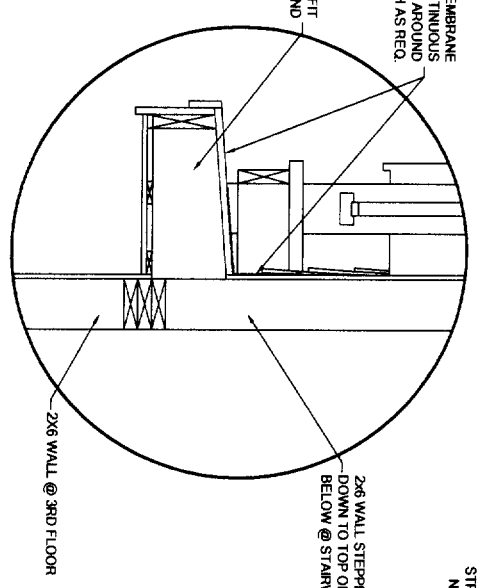

**B** DETAIL - ROOF SOFFIT @ STAIRWELL  
SCALE: 1/4"=1'-0"

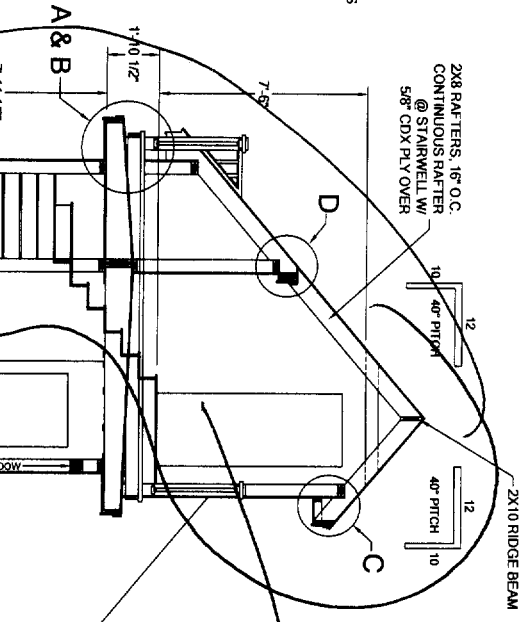

**C** DETAIL - SOFFIT @ TOP ROOF  
SCALE: 1/4"=1'-0"

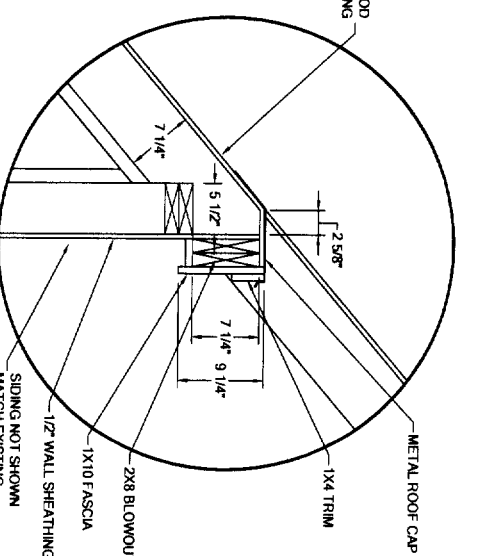

**1** DETAIL - SOFFIT @ RETURN ROOF  
SCALE: 1/4"=1'-0"

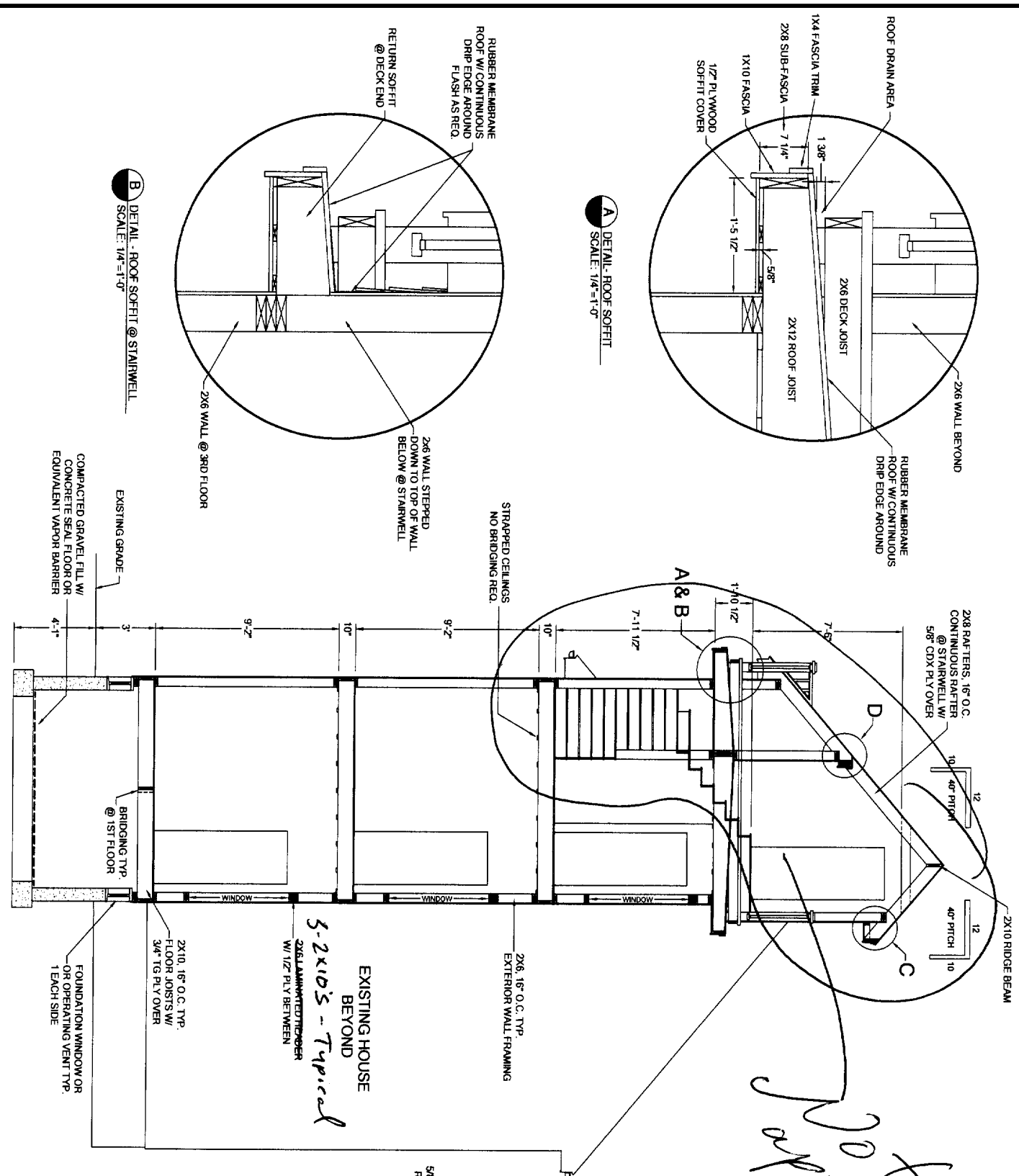

**1** SECTION ELEVATION  
SCALE: 1/4"=1'-0"

*Judy George Residence*

**Judy George Residence**  
50-52 Atlantic Street  
Portland, Maine

**Gregg Donnelly**  
ARCHITECTURAL DESIGNER  
385 MAQUIRE ROAD  
KENNEBUNK, MAINE 04043  
PHONE/FAX: 207-965-1668  
E-MAIL: Greggdon@adelphia.net

NOTES:

REV. NO.	REV. DATE

DATE	04/22/05
DRAWN BY	GND
SCALE	AS NOTED
DATE	NA
DWG. NO.	

**A4**  
PAGE

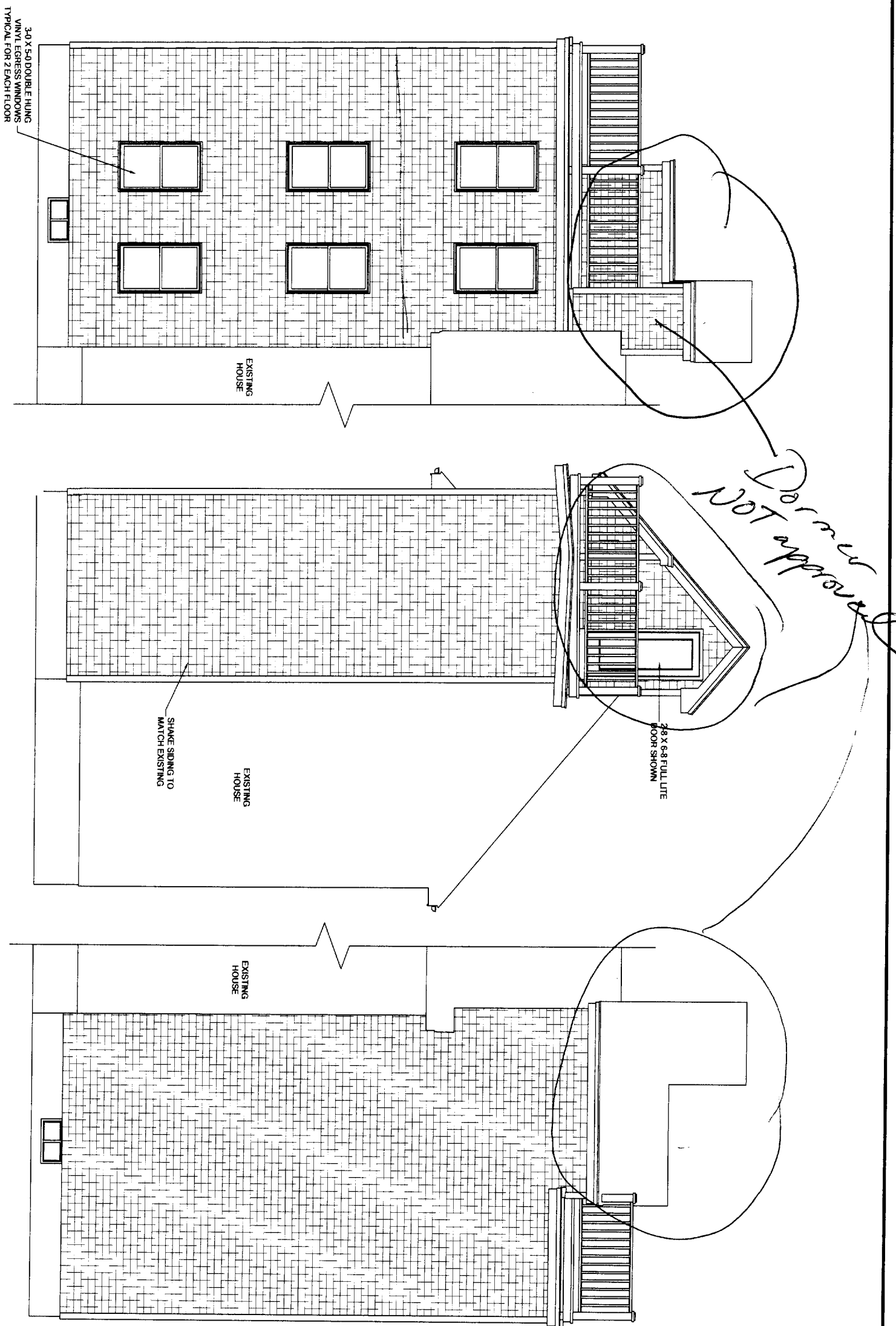

1 FRONT ELEVATION  
SCALE: 1/4"=1'-0"

2 END ELEVATION  
SCALE: 1/4"=1'-0"

3 REAR ELEVATION  
SCALE: 1/4"=1'-0"

*Dormer NOT approved*

<p>DATE: 04/22/05 DRAWN BY: GND SCALE: AS NOTED JOB NO: NA DWG NO:</p>	REV. NO.	REV. DATE:
<p>NOTES</p>		
<p>PROJECT: <b>Judy George Residence</b> 50-52 Atlantic Street Portland, Maine</p>		
<p><b>A5</b></p>		<p><b>Gregg Donnelly</b> ARCHITECTURAL DESIGNER 380 MAGUIRE ROAD KENNEBUNK, MAINE 04043 PHONE/FAX: 207-985-1888 E-MAIL: Gregdon@adelphia.net</p>