

Owner/Applicant
Larry Gross
 PO Box 10152
 Portland Maine, 04104

Consultant:

Architect:
ARCHETYPE
 architects
 48 Union Wharf Portland, Maine 04101
 (207) 772-6022 Fax (207) 772-4056

Project:
4 Unit Apartment Building
 93 St. Lawrence Street
 Portland Maine, 04101
 CBL: 016 D010001 B&P 17503/310

Revisions:

Date:
 21 July, 2015

Scale:
 as noted

Submission to
 Planning Board

A2.01



2 Rear (East) Elevation,
 1/4" = 1'-0"

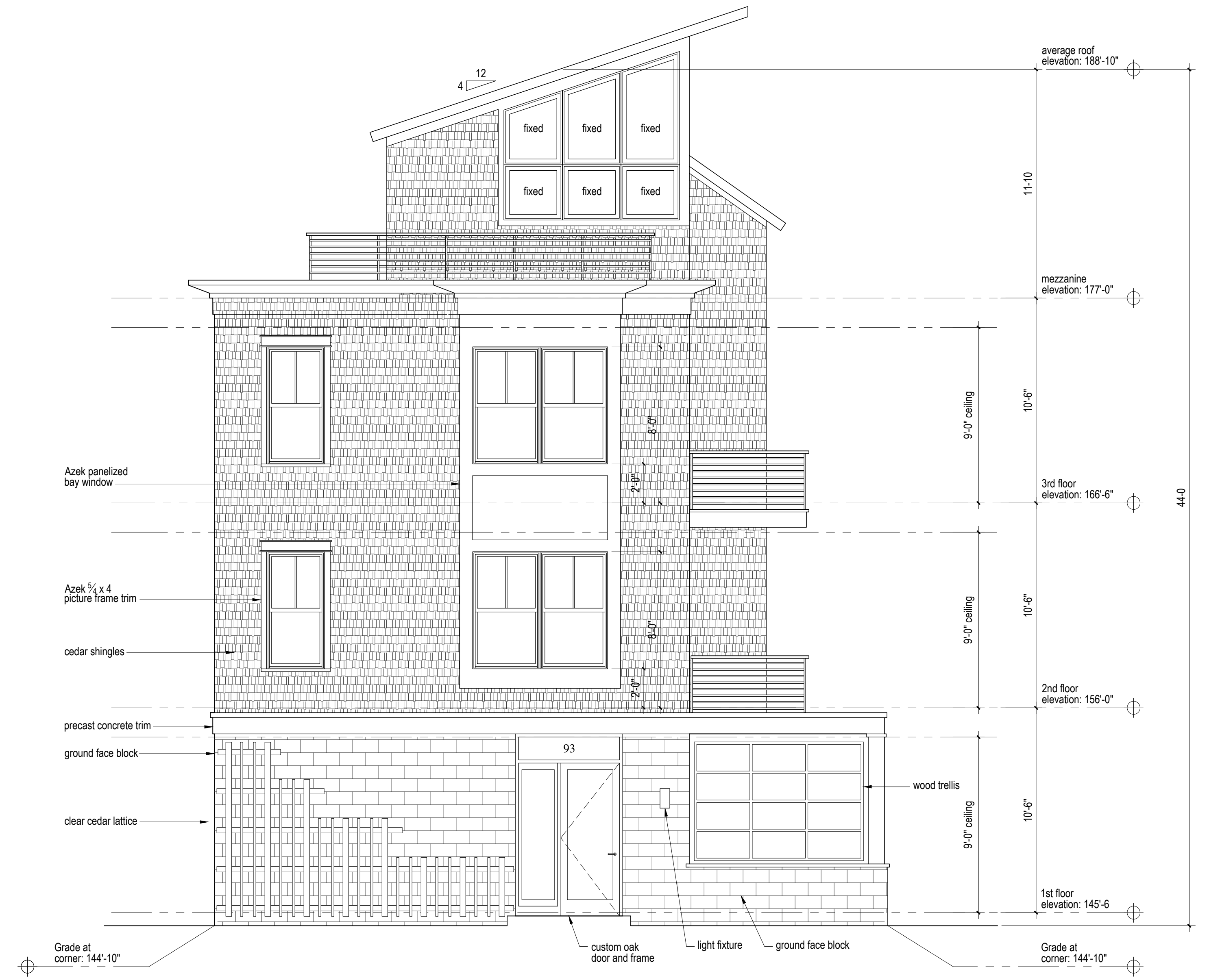

1 Front (West) Elevation, St. Lawrence Street
 1/4" = 1'-0"