

atlantic street apartments
 atlantic street
 portland, maine
 07 march 2005
 A.2.1
 elevations
 1/4" = 1'-0"
 revision:
 23 Aug 05
 20 Sep 05
 23 Sep 05
 james sterling architect
 142 high street
 portland, maine



atlantic street apartments
 atlantic street
 portland, maine
 07 march 2005
 A.2.1
 elevations
 1/4" = 1'-0"
 revision:
 23 Aug 05
 20 Sep 05
 23 Sep 05
 james sterling architect
 142 high street
 portland, maine



vinyl windows
 vinyl siding

metal drip edge at eave
 rubber roof

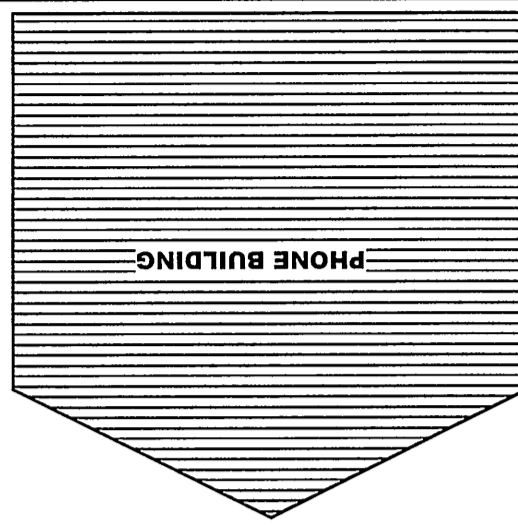
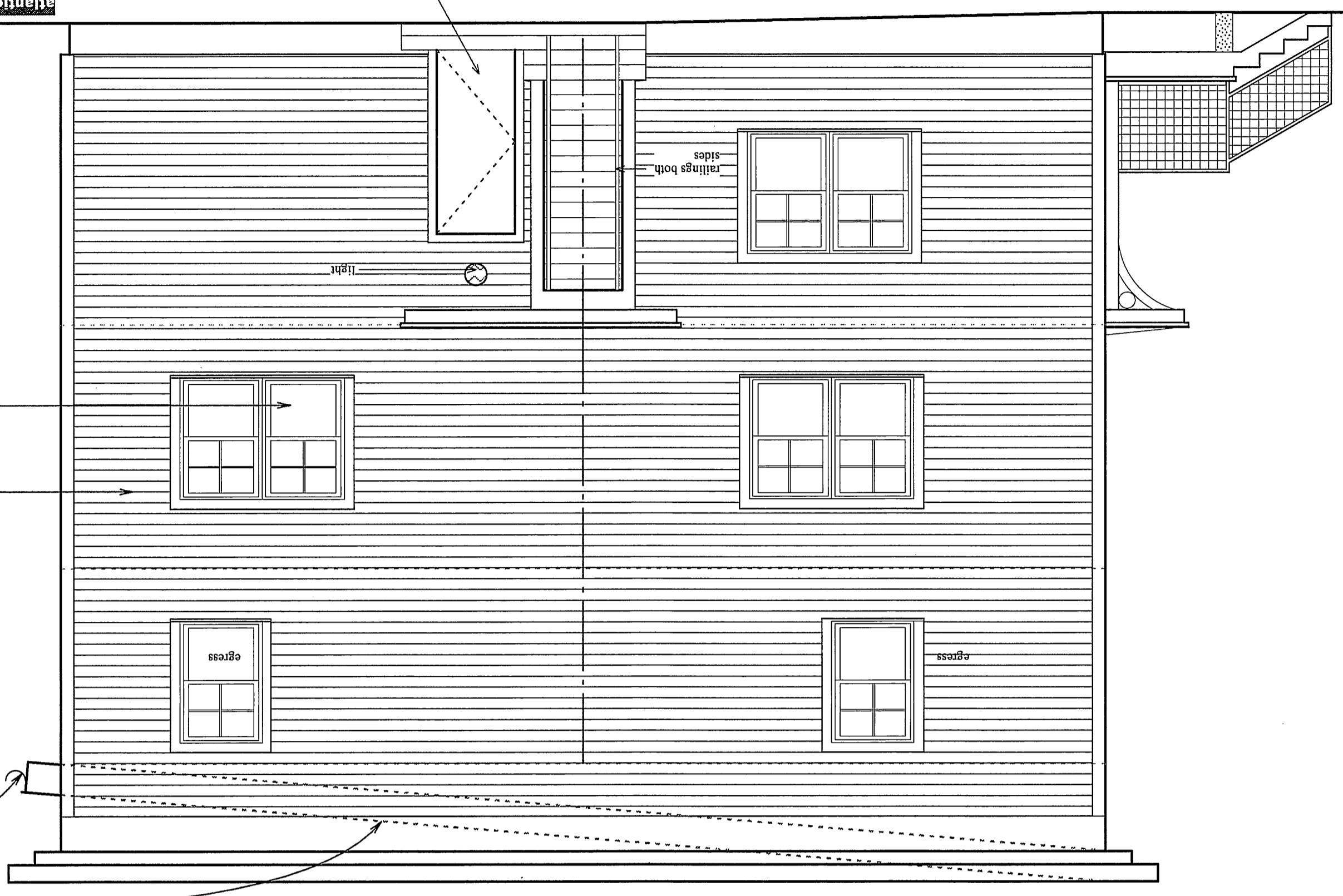

railing and
 guard rail
 both sides

entry canopy

wood cornice
 cap flash
 wood frieze

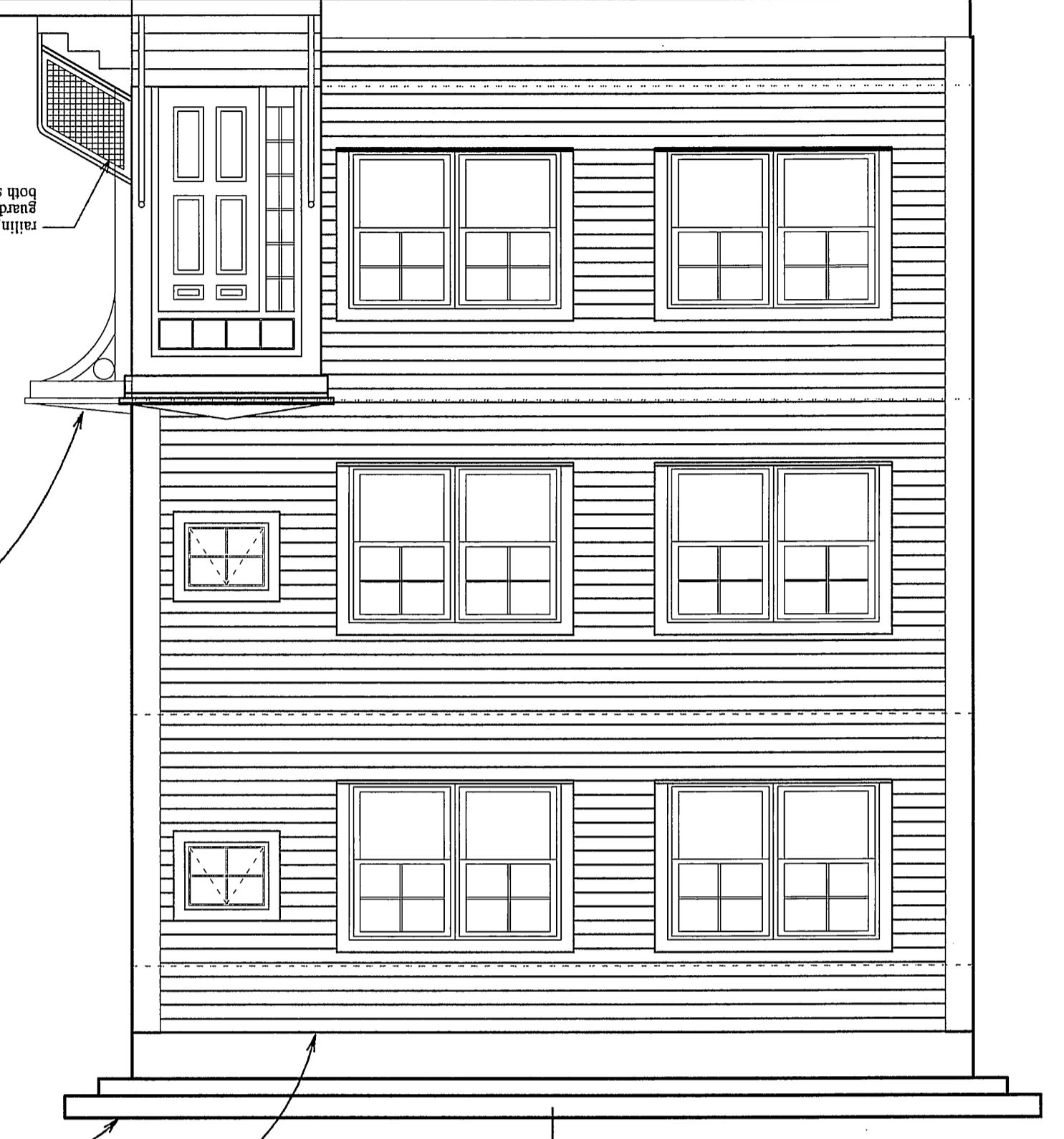

south

gas vent, locate as per code

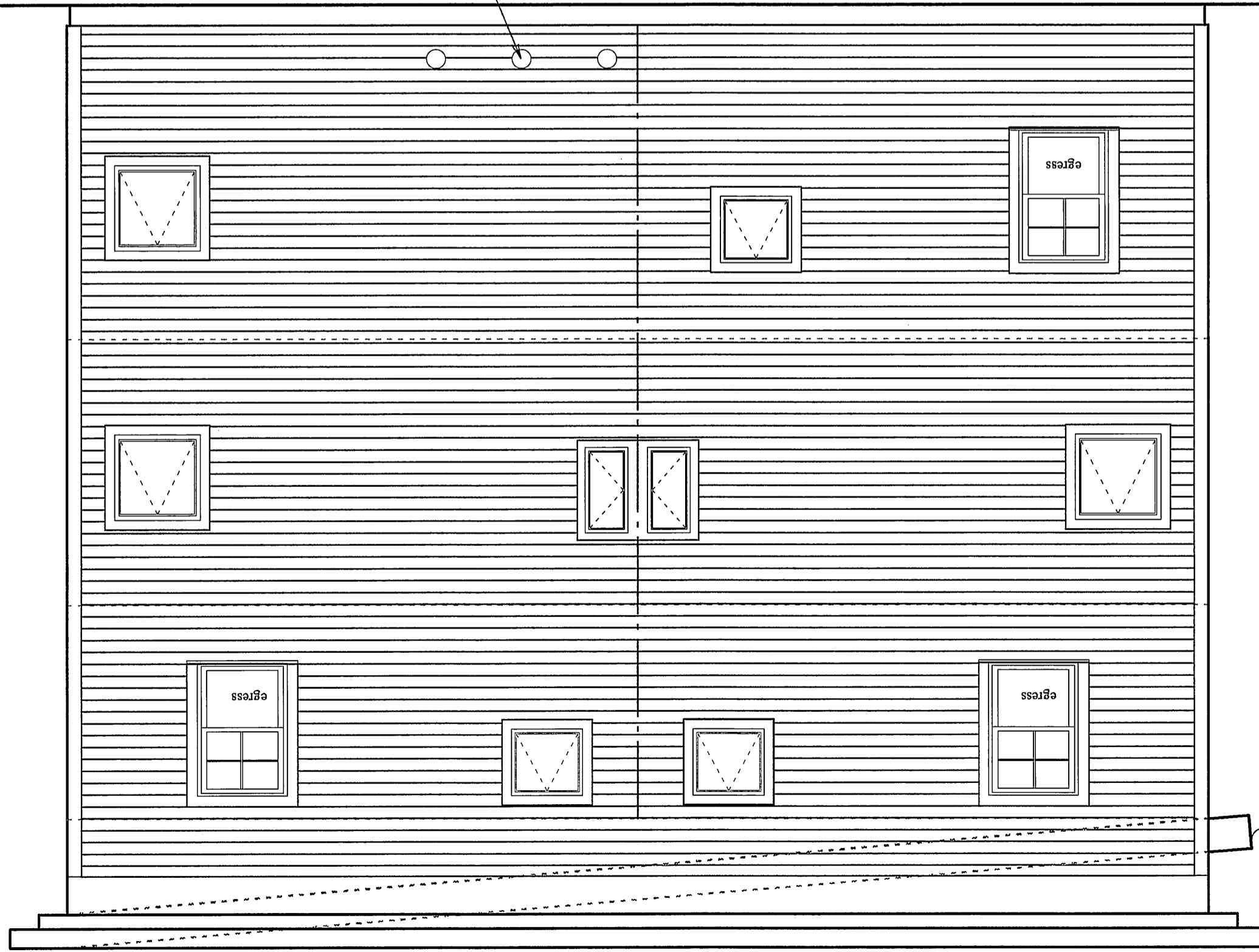

west

