

134 CONGRESS STREET

SHAW-WALKER

Full cut # 920R - Half cut # 920R - Third cut # 9203R - Fifth cut # 9205R



APPLICATION FOR PERMIT

PERMIT ISSUED

B.O.C.A. USE GROUP
B.O.C.A. TYPE OF CONSTRUCTION
ZONING LOCATION PORTLAND, MAINE July 8, 1982

JUL 9 1982

CITY of PORTLAND

To the CHIEF OF BUILDING & INSPECTION SERVICES, PORTLAND, MAINE

The undersigned hereby applies for a permit to erect, alter, repair, demolish, move or install the following building, structure, equipment or change use in accordance with the Laws of the State of Maine, the Portland B.O.C.A. Building Code and Zoning Ordinance of the City of Portland with plans and specifications, if any, submitted herewith and the following specifications:

LOCATION 10 1/2 Congress Street Fire District #1 772-3567
1. Owner's name and address Joseph F. Melis Jr., same Telephone
2. Lessee's name and address Telephone
3. Contractor's name and address G. L. Trynor Co., 18 State St., Gorham Telephone 839-2212
Proposed use of building dwelling with dormer No. of sheets 2
Last use No. families
Material No. stories heat Style of roof Roofing
Other buildings on same lot 500
Estimated contractual cost \$

FIELD INSPECTOR—Mr. @ 775-5451
To construct 5' x 8' to 12' dormer on rear of dwelling as per plans, 1 sheet of plans.
Appeal Fees \$
Base Fee 15.00
Late Fee 15.00
TOTAL \$

Send permit # 1. Stamp of Special Conditions

NOTE TO APPLICANT: Separate permits are required by the installers and subcontractors of heating, plumbing, electrical and mechanicals.

DETAILS OF NEW WORK

Is any plumbing involved in this work? Is any electrical work involved in this work?
Is connection to be made to public sewer? If not, what is proposed for sewage?
Has septic tank notice been sent? Form notice sent?
Height average grade to top of plate Height average grade to highest point roof
Size, front depth No. stories solid or filled land? earth or rock?
Material of foundation Thickness, top bottom cellar
Kind of roof Rise per foot Roof covering
No. of chimneys Material of chimneys of lining Kind of heat fuel
Framing member—Kind Dressed or full size? Corner posts Sills
Size Girder Columns under girders Size Max. on centers
Studs (outside walls and carrying partitions) 2x4-16" O. C. Bridging in every floor and flat roof span over 8 feet.
Joists and rafters 1st floor 2nd 3rd roof
On centers: 1st floor 2nd 3rd roof
Maximum span: 1st floor 2nd 3rd roof
If one story building with masonry walls, thickness of walls? height?

IF A GARAGE

No. cars now accommodated on same lot to be accommodated number commercial cars to be accommodated
Will automobile repairing be done other than minor repairs to cars habitually stored in the proposed building?

APPROVALS BY: DATE
BUILDING INSPECTION—PLAN EXAMINER
ZONING:
BUILDING CODE:
Fire Dept.:
Health Dept.:
Others:

MISCELLANEOUS
Will work require disturbing of any tree on a public street?
Will there be in charge of the above work a person competent to see that the State and City requirements pertaining thereto are observed?

Signature of Applicant Edward Hart for Phone # same
Type Name of above G. L. Trynor Co. 1 2 3 4



FIELD INSPECTOR'S COPY APPLICANT'S COPY OFFICE FILE COPY

CITY OF PORTLAND, MAINE
Application for Permit to Install Wires

Permit No. 58047
 Issued Aug 6 1969

Portland, Maine

To the City Electrician, Portland, Maine:

The undersigned hereby applies for a permit to install wires for the purpose of conducting electric current, in accordance with the laws of Maine, the Electrical Ordinance of the City of Portland, and the following specifications:

(This form must be completely filled out — Minimum Fee, \$1.00)

Owner's Name and Address McNeill's Tel. _____
 Contractor's Name and Address Harold McKeelan Tel. 924 274
 Location 104 Congress St. Use of Building Dwelling
 Number of Families 2 Apartment 2 Stores _____ Number of Stories _____
 Description of Wiring: New Work Additions _____ Alterations 2 meters
2/10 AMP Boxes to run some low voltage
 Pipe Cable Metal Molding _____ BX Cable _____ Plug Molding (No. of feet) _____
 No. Light Outlets _____ Plugs _____ Light Circuits _____ Plug Circuits _____
 FIXTURES: No. _____ Fluor. or Strip Lighting (No. feet) _____
 SERVICE: Pipe Cable Underground _____ No. of Wires 3/2 Size 5/2
 METERS: Relocated _____ Added _____ Total No. Meters 2
 MOTORS: Number _____ Phase _____ H. P. _____ Amps _____ Volts _____ Starter _____
 HEATING UNITS: Domestic (Oil) _____ No. Motors _____ Phase _____ H.P. _____
 Commercial (Oil) _____ No. Motors _____ Phase _____ H.P. _____
 Electric Heat (No. of Rooms) _____
 APPLIANCES: No. Ranges _____ Watts _____ Brand Feeds (Size and No.) _____
 Elec. Heaters _____ Watts _____
 Miscellaneous _____ Watts _____ Extra Cabinets or Panels _____
 Transformers _____ Air Conditioners (No. Units) _____ Signs (No. Units) _____
 Will commence Sept 9 1969 Ready to cover in _____ 19 _____ Inspection _____ 1969 will call
 Amount of Fee \$ 2.00
 Signed Harold McKeelan

DO NOT WRITE BELOW THIS LINE

SERVICE Replac METER 2 GROUND # 4
 VISITS: 1 _____ 2 _____ 3 _____ 4 _____ 5 _____ 6 _____
 7 _____ 8 _____ 9 _____ 10 _____ 11 _____ 12 _____

REMARKS:

INSPECTED BY [Signature]
 (OVER)

LOCATION *Congress St/104*
 INSPECTION DATE *9/9/69*
 WORK COMPLETED *9/9/69*
 TOTAL NO. INSPECTIONS *1*
 REMARKS:

FEEES FOR WIRING PERMITS EFFECTIVE JULY 31, 1963

WIRING	\$ 2.00
1 to 30 Outlets	3.00
31 to 60 Outlets	.05
Over 60 Outlets, each Outlet	
(Each twelve feet or fraction thereof of fluorescent lighting or any type of plug molding will be classed as one outlet).	
SERVICES	2.00
Single Phase	4.00
Three Phase	
MOTORS	3.00
Not exceeding 50 H.P.	4.00
Over 50 H.P.	
HEATING UNITS	2.00
Domestic (Oil)	4.00
Commercial (Oil)	.75
Electric Heat (Each Room)	
APPLIANCES	
Ranges, Cooking Tops, Ovens, Water Heaters, Disposals, Built-in Dishwashers, Dryers, and any permanent built-in appliance — each unit	1.50
MISCELLANEOUS	1.00
Temporary Service, Single Phase	2.00
Temporary Service, Three Phase	10.00
Circuses, Carnivals, Fairs, etc.	1.00
Meters, relocate	1.00
Distribution Cabinet or Panel, per unit	2.00
Transformers, per unit	2.00
Air Conditioners, per unit	2.00
Signs, per unit	
ADDITIONS	1.00
5 Outlets, or less	
Over 5 Outlets, Regular Wiring Rates	

Allen

Site Improvements
Construction Comment
Munjoy South Me. R-2

NAME _____
ADDRESS _____
PHONE NO. _____

Date _____
Received By

NATURE OF COMMENT:

Referred To:			
Watt	Heller	Rose	
Potter	Eastman	Ballew	
Switzer	Pleat		

Other _____

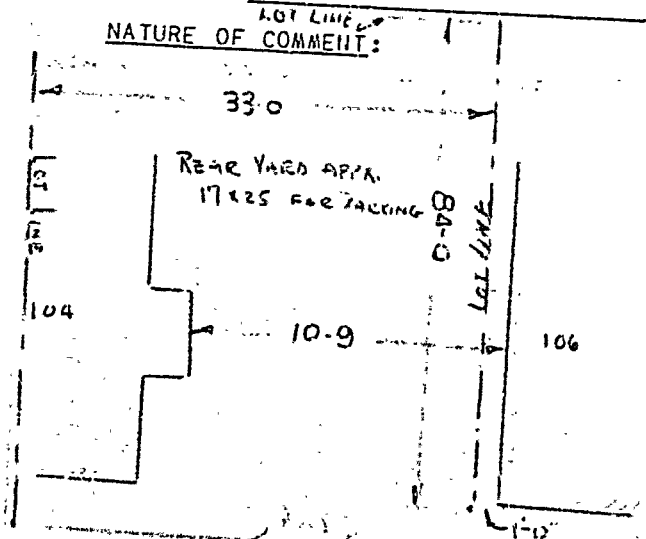

C.M.P. HAS OK'D RELOCATION OF 701E

RESULT OF ACTION:

9/17/64 - O.K. to park in rear of lot. Allen

Distribution: White to Engineers
Blue to Main Office
Green to Site Office
Pink to Other - Designate

Memorandum from Department of Building Inspection, Portland, Maine

Amend.#1 - 104 Congress St.

July 31, 1964

Mr. Michael DeCourcy
104 Congress Street

Dear Mr. DeCourcy:

Permit to construct a 2-story enclosed entrance porch 4'x9' on side of dwelling as per your plan is being issued subject to compliance with the following:

1. It is necessary that the second floor studs be carried down to the double 2x4 inch girt plate at the first floor ceiling level and that the first floor joists be spiked to the sides of these studs. It will also be necessary that the space between the second floor studs be firestopped with not less than 1-inch boards at the second floor level.
2. It is necessary that the jack studs supporting the double 2x4 inch window header be continuous to the double 2x4 inch girt plate at the first floor ceiling level.
3. It is understood that the 2x4 inch rafters span the 4 foot direction of this porch roof.

Very truly yours,

Gerald E. Hayberry
Deputy Building Inspection Director

GEK:m

CS-27



APPLICATION FOR AMENDMENT TO PERMIT

Amendment No. #3
Portland, Maine, July 28, 1964

PERMIT ISSUED
CITY OF PORTLAND

To the INSPECTOR OF BUILDINGS, PORTLAND, MAINE

The undersigned hereby applies for amendment to Permit No. 61/819 pertaining to the building or structure comprised in the original application in accordance with the Laws of the State of Maine, the Building Code and Zoning Ordinance of the City of Portland, plans and specifications, if any, submitted herewith, and the following specifications:

Location 104 Congress St. Within Fire Limits? Dist. No.
Owner's name and address Michael DeCourcy, 104 Congress St. Telephone
Lessee's name and address Telephone
Contractor's name and address owner Telephone
Architect Plans filed Yes No. of sheets
Proposed use of building Dwelling No. families 2
Last use No. families 2
Increased cost of work 200.00 Additional fee .50

Description of Proposed Work

To construct two story enclosed entrance porch 4' x 9' on side of dwelling as per plan.

Details of New Work permit to owner

Is any plumbing involved in this work? Is any electrical work involved in this work?
Height average grade to top of plate Height average grade to highest point of roof
Size, front depth No. stories solid or filled land? earth or rock?
Material of foundation Thickness, top bottom cellar
Material of underpinning Height Thickness
Kind of roof Rise per foot Roof covering
No. of chimneys Material of chimneys of lining
Framing lumber—Kind Dressed or full size?
Corner posts Sills Girt or ledger board? Size
Girders Size Columns under girders Size Max. on centers
Studs (outside walls and carrying partitions) 2x4-16" O. C. Bridging in every floor and flat roof span over 8 feet.
Joists and rafters: 1st floor, 2nd, 3rd, roof
On centers: 1st floor, 2nd, 3rd, roof
Maximum span: 1st floor, 2nd, 3rd, roof

Approved: M. E. 9/3 w/ memo

Signature of Owner by: Michael DeCourcy

INSPECTION COPY
CS-105

Approved: Inspector of Buildings

A.7.-104 Congress St.

July 15, 1964

Mr. Michael DeCoursey
104 Congress Street

Dear Mr. DeCoursey:

Permit to construct a 12-inch concrete block foundation only for a proposed 2-story addition 4'-8" x 9'-6" at the above location is being issued subject to compliance with the following:

1. No work is to be started above the foundation until a permit has been received to cover this work. It will be necessary for you to furnish information as to the framing of this addition at the time you make application to do this work.
2. There will need to be a poured concrete footing under the 12-inch concrete block wall not less than 14 inches wide and at least 8 inches in thickness.
3. Not less than $\frac{1}{2}$ inch anchor bolts will need to be set in this foundation to receive a minimum of a solid 4x6 inch sill unless a box sill is to be used. These anchor bolts are to be placed at not over 6 feet on centers and at the corners.
4. When the footing is formed and ready for concrete, this office is to be notified to give a form inspection.

Very truly yours,

Gerald E. Mayberry
Deputy Building Inspection Director

GEM:m

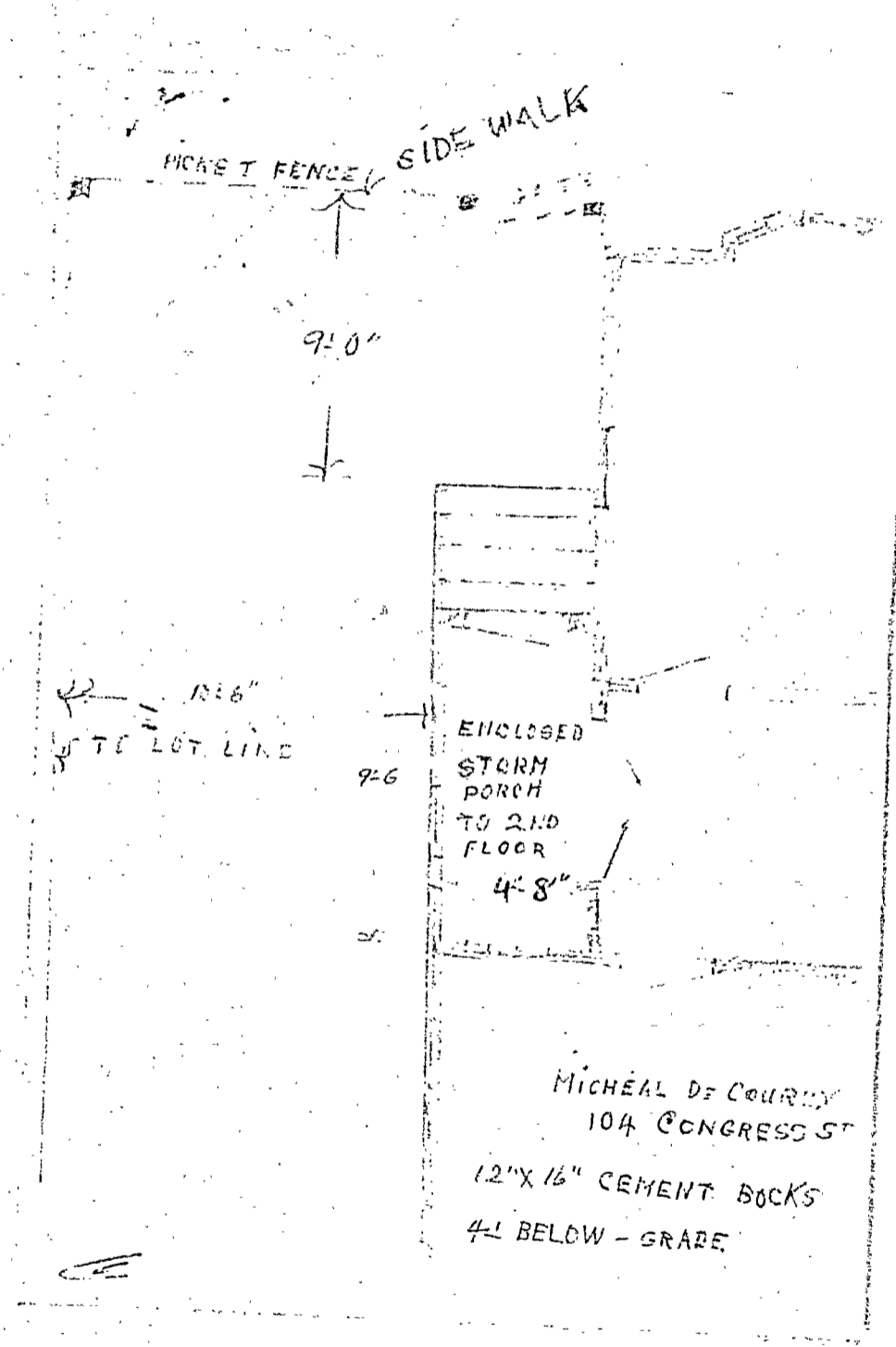

HIGHEST FENCE SIDE WALK

9'-0"

12" X 16" TO LOT LINE

ENCLOSED STORM PORCH TO 2ND FLOOR

4'-8"

MICHAEL DE COURCY
104 CONGRESS ST
12" X 16" CEMENT BLOCKS
4" BELOW - GRADE

RESIDENCE ZONE



APPLICATION FOR PERMIT

Class of Building or Type of Structure _____
Portland, Maine, July 14, 1964

PERMIT ISSUED
(MAINE)
JUL 15 1964
CITY OF PORTLAND

To the INSPECTOR OF BUILDINGS, PORTLAND, MAINE

The undersigned hereby applies for a permit to erect alter or demolish install the following building structure equipment in accordance with the Laws of the State of Maine, the Building Code and Zoning Ordinance of the City of Portland, plans and specifications, if any, submitted herewith and the following specifications:

Location 104 Congress St. Within Fire Limits? _____ Dist. No. _____
Owner's name and address Michael DeCourcy, 104 Congress St. Telephone _____
Lessee's name and address _____ Telephone _____
Contractor's name and address owners Telephone _____
Architect _____ Specifications _____ Plans _____ No. of sheets _____
Proposed use of building 20sqm. dwelling No. families _____
Last use _____ " _____ No. families _____
Material _____ No. stories 2 1/2 Heat _____ Style of roof _____ Roofing _____
Other buildings on same lot _____
Estimated cost \$ 150.00 Fee \$ 3.00

General Description of New Work

To replace foundation under existing side porch
to use 12" concrete blocks on concrete footing-4' below grade

Permit Issued with Letter

It is understood that this permit does not include installation of heating apparatus which is to be taken out separately by and in the name of the heating contractor. PERMIT TO BE ISSUED TO owner

Details of New Work

Is any plumbing involved in this work? _____ Is any electrical work involved in this work? _____
Is connection to be made to public sewer? _____ If not, what is proposed for sewage? _____
Has septic tank notice been sent? _____ Form notice sent? _____
Height average grade to top of plate _____ Height average grade to highest point of roof _____
Size, front _____ depth _____ No. stories _____ solid or filled land? _____ earth or rock? _____
Material of foundation _____ Thickness, top _____ bottom _____ cellar _____
Kind of roof _____ Rise per foot _____ Roof covering _____
No. of chimneys _____ Material of chimneys _____ of lining _____ Kind of heat _____ fuel _____
Framing Lumber-Kind _____ Dressed or full size? _____ Corner posts _____ Sills _____
Size Girder _____ Columns under girders _____ Size _____ Max. on centers _____
Studs (outside walls and carrying partitions) 2x4-16" O. C. Bridging in every floor and flat roof span over 8 feet.
Joists and rafters: 1st floor _____, 2nd _____, 3rd _____, roof _____
On centers: 1st floor _____, 2nd _____, 3rd _____, roof _____
Maximum span: 1st floor _____, 2nd _____, 3rd _____, roof _____
If one story building with masonry walls, thickness of walls? _____ height? _____

If a Garage

No. cars now accommodated on same lot _____ to be accommodated _____ number commercial cars to be accommodated _____
Will automobile repairing be done other than minor repairs to cars habitually stored in the proposed building? _____

APPROVED:

M. E. M. w/letter

Miscellaneous

Will work require disturbing of any tree on a public street? _____
Will there be in charge of the above work a person competent to see that the State and City requirements pertaining thereto are observed? yes
Michael DeCourcy

CS 301

INSPECTION COPY

Signature of owner

By:

Michael DeCourcy

Set 10/29/64
Permit No. 24118/19

Location 114 C. D. ...

Owner ...

Date of permit 7/15/64

Notif. closing-in

Insp. closing-in

Final Notif.

Final Inspn.

Cert. of Occupancy Issued

Staking Out Notice

Form Check Notice

NOTES

9/24/64 - 11 ready finished
ES & S.
10/29/64 - work done.
ES & S.

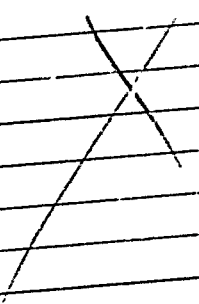



FILL IN AND SIGN WITH INK

APPLICATION FOR PERMIT FOR HEATING, COOKING OR POWER EQUIPMENT

Portland, Maine, June 16, 1958

PERMIT ISSUED

JUN 16 1958

CITY OF PORTLAND

To the INSPECTOR OF BUILDINGS, PORTLAND, ME.

The undersigned hereby applies for a permit to install the following heating, cooking or power equipment in accordance with the Laws of Maine, the Building Code of the City of Portland, and the following specifications:

Location 104 Congress St. Use of Building Dwelling No. Stories 2 1/2 New Building Existing " Name and address of owner of appliance Michael DeCourcy, 104 Congress St. Installer's name and address Frank E. Thomas, 8 Homestead Ave. South Portland Telephone 9-1946

General Description of Work

To install new water boiler in connection with existing hot water heat. (replacement)

IF HEATER, OR POWER BOILER

Location of appliance Basement Any burnable material in floor surface or beneath? none If so, how protected? Weill-McLain-L... Kind of fuel? oil Minimum distance to burnable material, from top of appliance or casing top of furnace 4' From top of smoke pipe 2' From front of appliance over 4' From sides or back of appliance over 3' Size of chimney flue 8x10 Other connections to same flue none If gas fired, how vented? Rated maximum demand per hour Will sufficient fresh air be supplied to the appliance to insure proper and safe combustion? yes

IF OIL BURNER

Name and type of burner Labelled by underwriter's laboratories? Will operator be always in attendance? Does oil supply line feed from top or bottom of tank? Type of floor beneath burner Size of vent pipe Location of oil storage Number and capacity of tanks Low water shut off Make No. Will all tanks be more than five feet from any flame? How many tanks enclosed? Total capacity of any existing storage tanks for furnace burners

IF COOKING APPLIANCE

Location of appliance Any burnable material in floor surface or beneath? If so, how protected? Height of Legs, if any Skirting at bottom of appliance? Distance to combustible material from top of appliance? From front of appliance From sides and back From top of smokepipe Size of chimney flue Other connections to same flue Is hood to be provided? If so, how vented? Forced or gravity? If gas fired, how vented? Rated maximum demand per hour

MISCELLANEOUS EQUIPMENT OR SPECIAL INFORMATION

[Blank lines for miscellaneous information]

Amount of fee enclosed? 2.00 (\$2.00 for one heater etc., 50 cents additional for each additional heater, etc., in same building at same time.)

APPROVED: [Signature] 6.16.58

Will there be in charge of the above work a person competent to see that the State and City requirements pertaining thereto are observed? yes Michael DeCourcy Frank E. Thomas

INSPECTION COPY Signature of Installer by: Frank E. Thomas

NOTES

6-19-58 work started.
~~try date 6-26.~~

Wish

6-20-58
6-21-58
6-22-58
6-23-58
6-24-58
6-25-58
6-26-58
6-27-58
6-28-58
6-29-58
6-30-58
7-1-58
7-2-58
7-3-58
7-4-58
7-5-58
7-6-58
7-7-58
7-8-58
7-9-58
7-10-58
7-11-58
7-12-58
7-13-58
7-14-58
7-15-58
7-16-58
7-17-58
7-18-58
7-19-58
7-20-58
7-21-58
7-22-58
7-23-58
7-24-58
7-25-58
7-26-58
7-27-58
7-28-58
7-29-58
7-30-58
7-31-58
8-1-58
8-2-58
8-3-58
8-4-58
8-5-58
8-6-58
8-7-58
8-8-58
8-9-58
8-10-58
8-11-58
8-12-58
8-13-58
8-14-58
8-15-58
8-16-58
8-17-58
8-18-58
8-19-58
8-20-58
8-21-58
8-22-58
8-23-58
8-24-58
8-25-58
8-26-58
8-27-58
8-28-58
8-29-58
8-30-58
8-31-58
9-1-58
9-2-58
9-3-58
9-4-58
9-5-58
9-6-58
9-7-58
9-8-58
9-9-58
9-10-58
9-11-58
9-12-58
9-13-58
9-14-58
9-15-58
9-16-58
9-17-58
9-18-58
9-19-58
9-20-58
9-21-58
9-22-58
9-23-58
9-24-58
9-25-58
9-26-58
9-27-58
9-28-58
9-29-58
9-30-58
10-1-58
10-2-58
10-3-58
10-4-58
10-5-58
10-6-58
10-7-58
10-8-58
10-9-58
10-10-58
10-11-58
10-12-58
10-13-58
10-14-58
10-15-58
10-16-58
10-17-58
10-18-58
10-19-58
10-20-58
10-21-58
10-22-58
10-23-58
10-24-58
10-25-58
10-26-58
10-27-58
10-28-58
10-29-58
10-30-58
10-31-58
11-1-58
11-2-58
11-3-58
11-4-58
11-5-58
11-6-58
11-7-58
11-8-58
11-9-58
11-10-58
11-11-58
11-12-58
11-13-58
11-14-58
11-15-58
11-16-58
11-17-58
11-18-58
11-19-58
11-20-58
11-21-58
11-22-58
11-23-58
11-24-58
11-25-58
11-26-58
11-27-58
11-28-58
11-29-58
11-30-58
12-1-58
12-2-58
12-3-58
12-4-58
12-5-58
12-6-58
12-7-58
12-8-58
12-9-58
12-10-58
12-11-58
12-12-58
12-13-58
12-14-58
12-15-58
12-16-58
12-17-58
12-18-58
12-19-58
12-20-58
12-21-58
12-22-58
12-23-58
12-24-58
12-25-58
12-26-58
12-27-58
12-28-58
12-29-58
12-30-58
12-31-58

Permit No. 581926
Location 144 L. Brown St.
Owner Michael De George
Date of permit 6-16-58
Approved 7-7-58 DMF

B-8



FILL IN COMPLETELY AND SIGN WITH INK

Permit No. 0817

APPLICATION FOR PERMIT FOR HEATING, COOKING OR POWER EQUIPMENT

PERMIT ISSUED

To the INSPECTOR OF BUILDINGS, PORTLAND, ME. Portland, Maine, June 8, 1937

JUN 8 1937

The undersigned hereby applies for a permit to install the following heating, cooking or power equipment in accordance with the Laws of Maine, the Building Code of the City of Portland, and the following specifications:

Location 104 Congress Street Use of Building Dwelling House No. Stories 1
Name and address of owner Mrs. John F. Parker, 104 Congress St. Ward 1
Contractor's name and address Boyd Corp. 176 Middle St. Telephone 4-2035

General Description of Work

To install Oil Burning Equipment in connection with existing hot water heat

IF PLASTER OR LATHING OR CLOSING-IN IS WANTED
CERTIFICATE OF OCCUPANCY REQUIREMENT IS WAIVED

IF HEATER, POWER BOILER OR COOKING DEVICE

Is heater or source of heat to be in cellar? yes If not, which story _____ Kind of Fuel Oil
Material of supports of heater or equipment (concrete floor or what kind) concrete
Minimum distance to wood or combustible material, from top of boiler or casing top of furnace, _____
from top of smoke pipe _____, from front of heater _____ from sides or back of heater _____
Size of chimney flue _____ Other connections to same flue _____

IF OIL BURNER

Name and type of burner Deeco Labeled and approved by Underwriters' Laboratories? yes
Will operator be always in attendance? _____ Type of oil feed (gravity or pressure) pressure
Location oil storage basement-no change No. and capacity of tanks 1 - 275 gal.
Will all tanks be more than seven feet from any flame? yes How many tanks fireproofed? _____

Amount of fee enclosed? 1.00 (\$1.00 for one heater, etc., 50 cents additional for each additional heater, etc., in same building at same time.)

INSPECTION COPY

Signature of contractor Boyd Corp
Flannery

9510B

Ward 1 Permit No. 34/817
 Location 104 Congress St.
 Owner Mrs. John F. Parker
 Date of permit 6/8/37
 Post Card sent 6/8/37
 Notif. for insp. None
 Approval Tag issued 6/18/37 C.R.
 Oil Burner Check List (date) 6/18/37
 1. Kind of heat Hot Water
 2. Label ✓
 3. Anti-siphon Existing
 4. Oil storage ✓
 5. Tank distance ✓
 6. Vent pipe ✓
 7. Fill pipe ✓
 8. Gauge ✓
 9. Rigidity ✓
 10. Feed safety ✓
 11. Pipe sizes and material ✓
 12. Control valve ✓
 13. Ash pit vent ✓
 14. Temp. or pressure safety ✓
 15. Instruction card ✓
 16. Non-lift-O-Stat

NOTES

Chimney has clearance



(3) LIMITED BUSINESS ZONE
APPLICATION FOR PERMIT

Permit No. 1511 ISSUED
JUL 19 1933

Class of Building or Type of Structure Third Class July 19 1933

Portland, Maine, July 15, 1933

To the INSPECTOR OF BUILDINGS, PORTLAND, ME.

The undersigned hereby applies for a permit to erect alter ~~install~~ the following building ~~structure~~ ~~equipment~~ in accordance with the Laws of the State of Maine, the Building Code of the City of Portland, plans and specifications, if any, submitted herewith and the following specifications:

Location 104 Congress Street Ward 1 Within Fire Limits? yes Dist. No. 2
Owner's or Lessee's name and address Hattie S. Parker, 104 Congress Street Telephone _____
Contractor's name and address E. H. Norris, Monument St. Telephone _____
Architect's name and address _____ Telephone _____
Proposed use of building dwelling house No. families 2
Other buildings on same lot _____
Plans filed as part of this application? no No. of sheets _____
Estimated cost \$ 50.00 Fee \$ 50

Description of Present Building to be Altered

Material _____ No. stories _____ Heat _____ Style of roof _____ Roofing _____
Last use _____ No. families _____

General Description of New Work

To demolish existing rear platform 7' x 20'
To rebuild as platform 8' x 12' 15' to side lot line

NOTIFICATION BEFORE LATHING
OR CLOSING-IN IS WAIVED.

CERTIFICATE OF OCCUPANCY
REQUIREMENT IS WAIVED.

It is understood that this permit does not include installation of heating apparatus which is to be taken out separately by and in the name of the heating contractor.

Details of New Work

Size, front _____ depth _____ Height average grade to top of plate _____
No. stories _____ Height average grade to highest point of roof _____
To be erected on solid or filled land? solid earth or rock? earth
Material of foundation cedar posts Thickness, top _____ bottom _____
Material of underpinning _____ Height _____ Thickness _____
Kind of Roof no Rise per foot _____ Roof covering _____
No. of chimneys _____ Material of chimneys _____ of lining _____
Kind of heat _____ Type of fuel _____ Is gas fitting involved? _____
Corner posts _____ Sills _____ Girt or ledger board? _____ Size _____
Material columns under girders _____ Size _____ Max. on centers _____
Studs (outside walls and carrying partitions) 2x4-16" O. C. Girders 6x8 or larger Bridging in every floor and flat roof span over 8 feet. Sills and corner posts all one piece in cross section.
Joists and rafters: 1st floor 2x6, 2nd _____, 3rd _____, roof no
On centers: 1st floor 16", 2nd _____, 3rd _____, roof _____
Maximum span: 1st floor 12', 2nd _____, 3rd _____, roof _____
If one story building with masonry walls, thickness of walls? _____ height? _____

If a Garage

No. cars now accommodated on same lot _____, to be accommodated _____
Total number commercial cars to be accommodated _____
Will automobile repairing be done other than minor repairs to cars habitually stored in the proposed building? _____

Miscellaneous

Will above work require removal or disturbing of any shade tree on a public street? no
Will there be in charge of the above work a person competent to see that the State and City requirements pertaining thereto are observed? yes

Hattie S. Parker

Signature of owner by

Hattie S. Parker

INSPECTION COPY

Ward 1 Permit No. 33/917
 Location 104 Congress St.
 Owner Hattie S. Parker
 Date of permit 7/11/33
 Notif. closing-in _____
 Inspn. closing-in _____
 Final Notif. _____
 Final Inspn. 7/19/33 W.R.
 Cert. of Occupancy issued None

NOTES

~~The following is a list of the work done on this permit. It is to be used by the inspector to check the work done on the job. It is to be filled out by the contractor and submitted to the inspector for his approval. It is to be kept on file with the permit. It is to be used by the inspector to check the work done on the job. It is to be filled out by the contractor and submitted to the inspector for his approval. It is to be kept on file with the permit.~~

City of New York
 Department of Buildings
 Division of Building Inspection
 100 City Hall
 New York, N. Y.

Division of Building Inspection
 City of New York

RECEIVED
 DIVISION OF BUILDING INSPECTION
 CITY OF NEW YORK
 JUL 19 1933



FILL IN COMPLETELY AND SIGN WITH INK

SEP 21 1931

Permit No. 1328

RECEIVED
SEP 21 1931
DEPT. OF LIC. & REG.
CITY OF PORTLAND
PORTLAND, ME.

APPLICATION FOR PERMIT FOR HEATING, COOKING OR POWER EQUIPMENT

Portland, Maine, Sept. 18, 1931

To the INSPECTOR OF BUILDINGS, PORTLAND, ME.

The undersigned hereby applies for a permit to install the following heating, cooking or power equipment in accordance with the Laws of Maine, the Building Code of the City of Portland, and the following specifications:

Location 104 Congress St Use of Building dwelling
Name and address of owner John F. Parker 104 Congress Ward 1
Contractor's name and address Gould-Farmer Co Telephone P-4200

General Description of Work

To install Model L oil burner Nokol

NOTIFICATION BEFORE LATHING OR CLOSING IN IS WAIVED.

IF HEATER, POWER BOILER OR COOKING DEVICE

Is heater or source of heat to be in cellar? Yes If not, which story _____ Kind of Fuel oil
Material of supports of heater or equipment (concrete floor or what kind) concrete
Minimum distance to wood or combustible material, from top of boiler or casing top of furnace, _____
from top of smoke pipe _____, from front of heater _____ from sides or back of heater _____

CERTIFICATE OF OCCUPANCY REQUIREMENT IS WAIVED.

IF OIL BURNER

Name and type of burner Nokol mod L Approved by Underwriters' Laboratories? Yes
Location oil storage Basement No. and capacity of tanks 1 - 275
Will all tanks be more than seven feet from any flame? Yes How many tanks fireproofed? None
Amount of fee enclosed? 1.00 (\$1.00 for one heater, etc., 50 cents additional for each additional heater, etc., in same building at same time.)

Labelled

Signature of contractor Gould-Farmer Co
by E. T. Allen 5945

INSPECTION COPY

Ward 1 Permit No. 31/1828
Location 104 Congress St.
Owner John F. Parker
Date of permit 9/21/31
Notif. closing-in _____
Inspn. closing-in _____
Final Notif. _____
Final Inspn. 10/6/31. J.B.
Cert. of Occupancy issued None

~~10/6/31. NOTES
Installation O.K. but could
not locate label. J.B.~~

~~See note on permit ³¹/1826~~

~~This burner was in-
stalled at~~

~~51 Spruce St.
Angus Boyd,
Aug. 9, 1926.~~

104 CONGRESS STREET

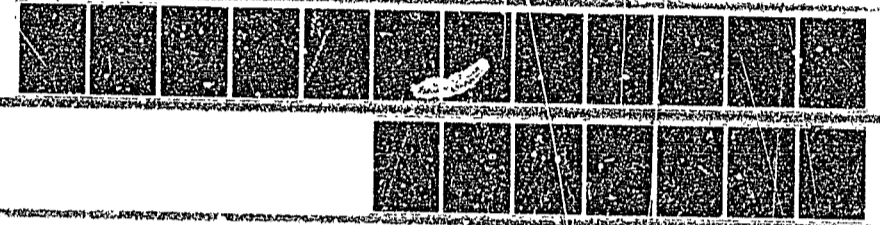

Joe McNeil's Jr.
104 Congress.

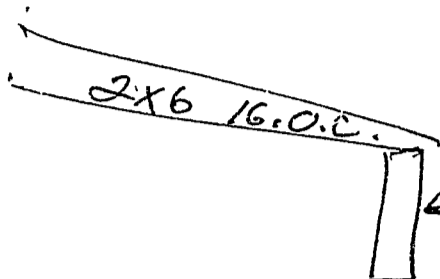

← 2x4 16.o.c.

2 Double Headers
20" x 22"
2x4 Header.

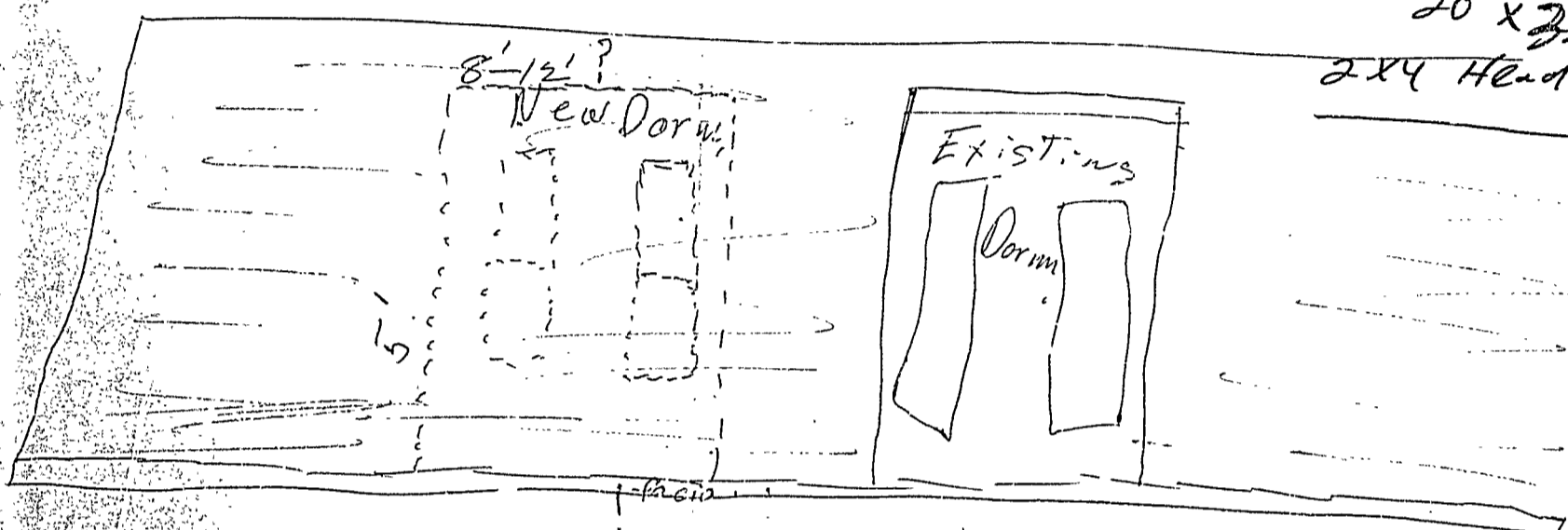

RECEIVED
JUL - 3 1982
DEPT. OF BLDG. INSP.
CITY OF PORTLAND

APPLICATION FOR PERMIT

B.O.C.A. USE GROUP 00530

B.O.C.A. TYPE OF CONSTRUCTION

ZONING LOCATION R-6 PORTLAND, MAINE July 8, 1982

PERMIT ISSUED
JUL 9 1982
CITY OF PORTLAND

To the CHIEF OF BUILDING & INSPECTION SERVICES, PORTLAND, MAINE

The undersigned hereby applies for a permit to erect, alter, repair, demolish, move or install the following building structure, equipment or change use in accordance with the Laws of the State of Maine, the Portland B.O.C.A. Building Code and Zoning Ordinance of the City of Portland with plans and specifications, if any, submitted herewith and the following specifications:

LOCATION 104 Congress Street
1. Owner's name and address .. Joseph Mcnelis Jr. - same Fire District #1 [] #2 []
2. Lessee's name and address Telephone 772-3567
3. Contractor's name and address ... G. L. Trynor Co. - 18 State St. Gorham ... Telephone 839-2212
Proposed use of building .. dwelling with dormer No. of sheets
Last use No. families 2
Material No. stories Heat Style of roof Roofing

Other buildings on same lot
Estimated contractual cost \$ 500
FIELD INSPECTOR - Mr. @ 775-5451
Appeal Fees \$
Base Fee 15.00
Late Fee
TOTAL \$ 15.00

To construct 5' x 8' to 12' dormer on rear of dwelling as per plans. 1 sheet of plans.

send permit # 1

Stamp of Special Conditions

NOTE TO APPLICANT: Separate permits are required by the installers and subcontractors of heating, plumbing, electrical and mechanicals.

DETAILS OF NEW WORK

Is any plumbing involved in this work? Is any electrical work involved in this work?
Is connection to be made to public sewer? If not, what is proposed for sewage?
Has septic tank notice been sent? Form notice sent?
Height average grade to top of plate Height average grade to highest point of roof
Size, front depth No. stories solid or filled land? earth or rock?
Material of foundation Thickness, top bottom cellar
Kind of roof Rise per foot Roof covering
No. of chimneys Material of chimneys of lining Kind of heat fuel
Framing Lumber - Kind Dressed or full size? Corner posts Sills
Size Girder Columns under girders Size Max. on centers
Studs (outside walls and carrying partitions) 2x4-16" O. C Bridging in every floor and flat roof span over 8 feet.
Joists and rafters: 1st floor 2nd 3rd roof
On centers: 1st floor 2nd 3rd roof
Maximum span: 1st floor 2nd 3rd roof
If one story building with masonry walls, thickness of walls? height?

IF A GARAGE

No. cars now accommodated on same lot to be accommodated number commercial cars to be accommodated
Will automobile repairing be done other than minor repairs to cars habitually stored in the proposed building?

APPROVALS BY: DATE MISCELLANEOUS
BUILDING INSPECTION - PLAN EXAMINER Will work require disturbing of any a public street?
ZONING: G.L. Trynor Co. 7/8/82
BUILDING CODE: Will there be in charge of the above work a person competent
Fire Dept.: to see that the State and City requirements pertaining thereto
Health Dept.: are observed?
Others:

Signature of Applicant Phone # .. same

Type Name of above .. Edmund Hart for 1 [] 2 [] 3 [] 4 []
G. L. Trynor Co. Other
and Address

FIELD INSPECTOR'S COPY APPLICANT'S COPY OFFICE FILE COPY

Handwritten signature and initials at the bottom left of the page.

Permit No. 82/530
Location 104 Congress St.
Owner Joseph McNeil
Date of permit 7-8-82
Approved 7-9-82
Dwelling Dormer
Garage _____
Alteration _____

NOTES

7/12/82 - Roof not open yet
8/15/82 - WIP - in progress
11/23/82 - complete



