

1 NORTH ELEVATION  
1/8" = 1'-0"

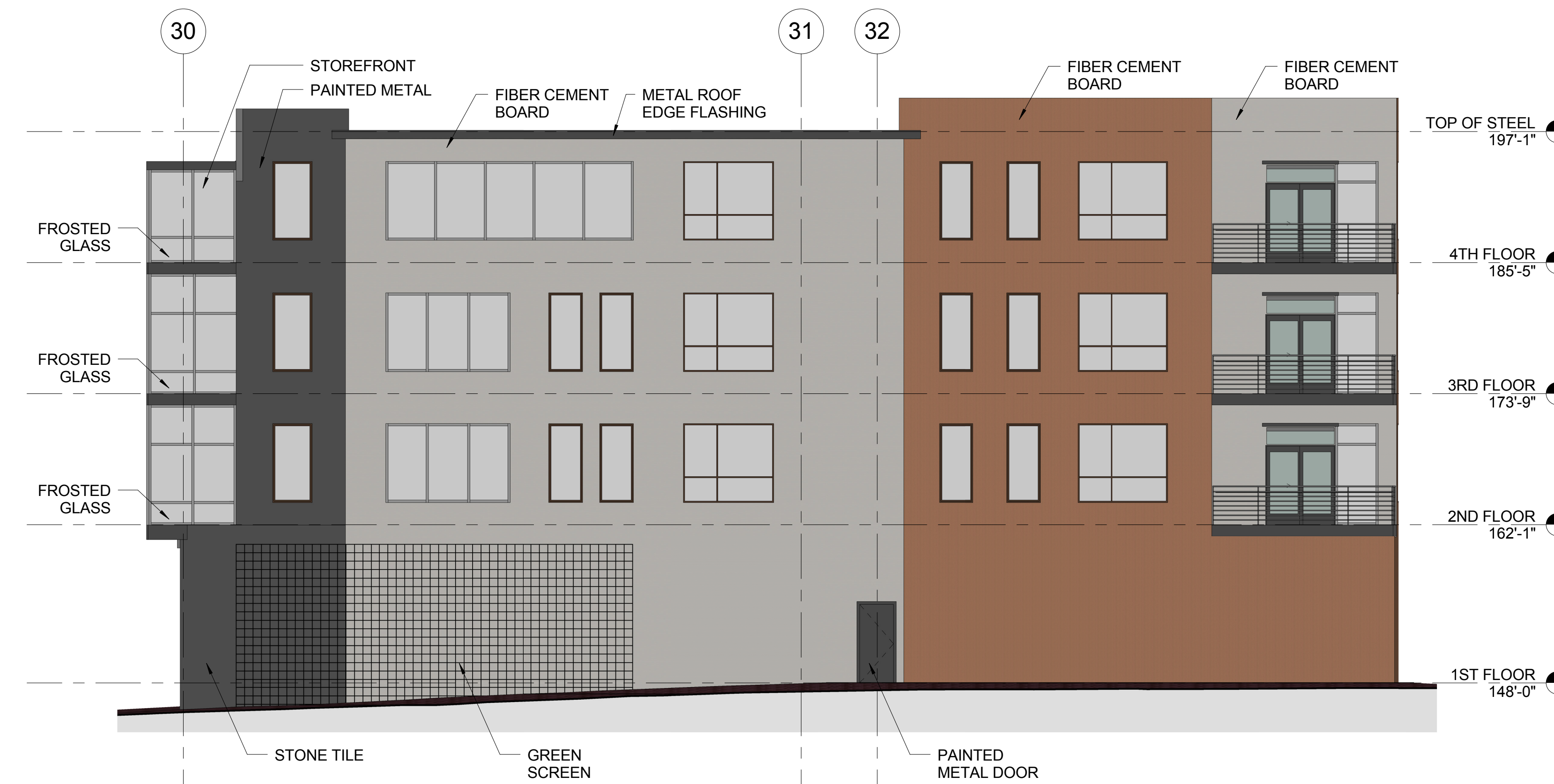

2 EAST ELEVATION  
1/8" = 1'-0"

**GENERAL NOTES:**  
 1. BUILDING HEIGHT BY DEFINITION: 4 CORNER  
 AVERAGE GRADE - 147.7' + 147.2' + 148.0' +  
 145.6' = 588.5' / 4 = 147.13' AVERAGE  
 147' - 1" + 50' = 197' - 1" ALLOWABLE  
 BUILDING HEIGHT (HEIGHT MEASURED TO  
 TOP OF STEEL)  
 2. ROOF PENTHOUSES NOT SHOWN IN 2D  
 ELEVATIONS



3 SOUTH ELEVATION  
1/8" = 1'-0"

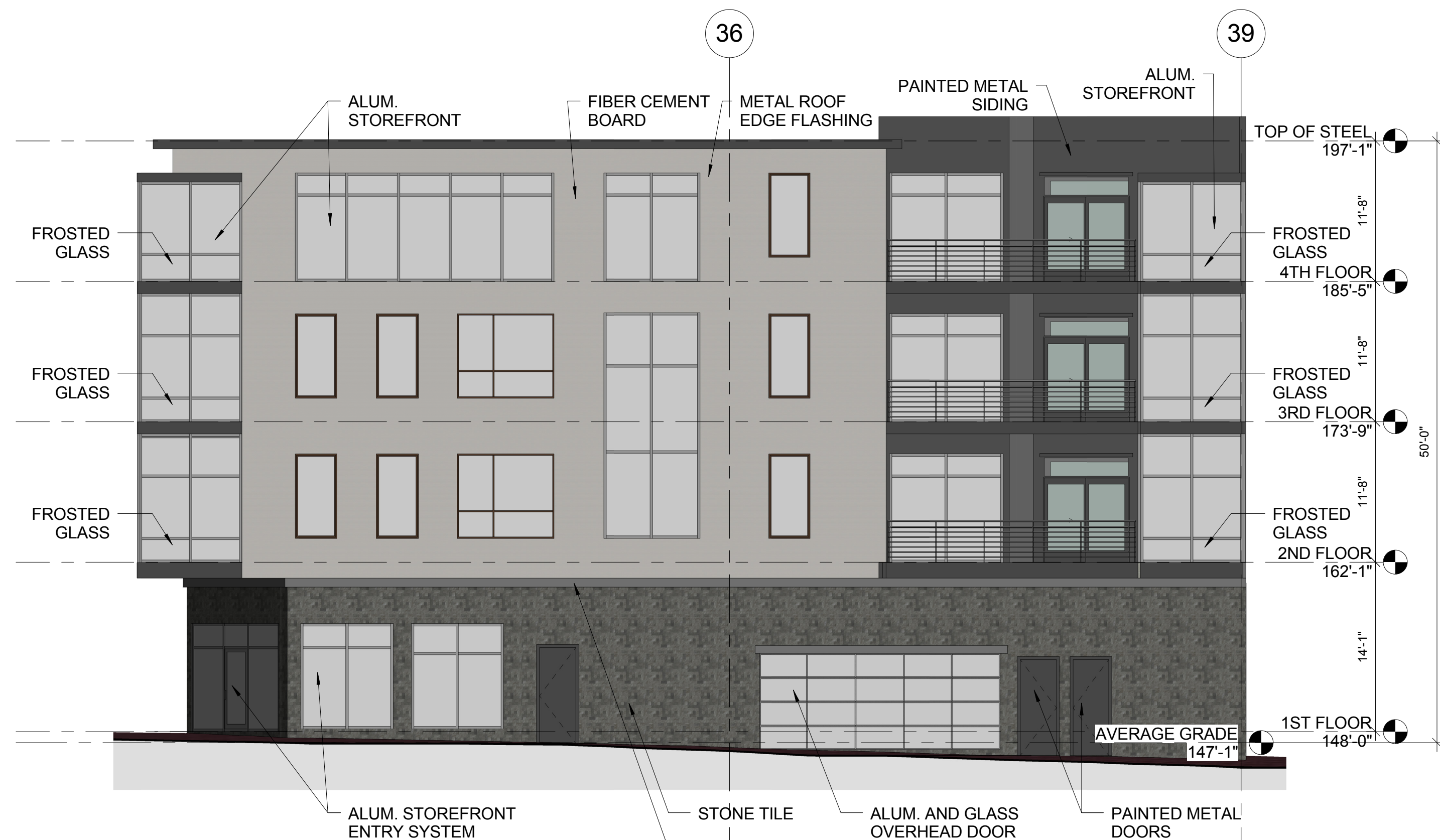

4 WEST ELEVATION  
1/8" = 1'-0"

Prepared For:  
**118 on Munjoy Hill, LLC**  
 118 CONGRESS STREET  
 PORTLAND, ME 04101

Consultant:  
**ARCHETYPE**  
 architects  
 48 Union Wharf Portland, Maine 04101  
 (207) 772-6022 Fax (207) 772-4056

Architect  
**118 ON MUNJOY HILL**  
 118 CONGRESS STREET  
 PORTLAND, MAINE

Revisions:  
 Date: **NOV 11, 2013**  
 Scale: **1/8" = 1'-0"**  
**Building Elevations**

**A2.01**