

1 CONSTRUCTION PLAN
1/8"=1'-0"

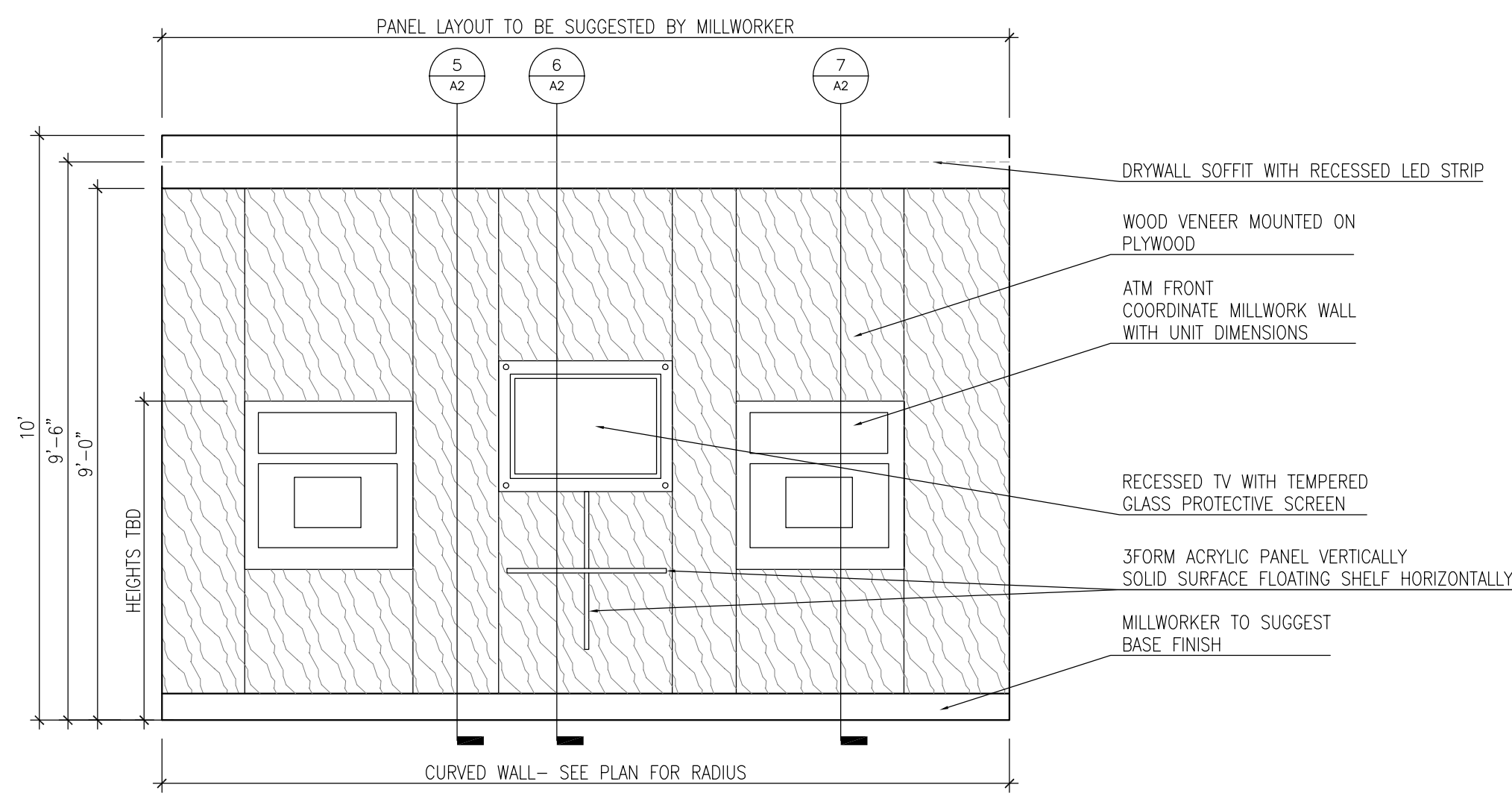

2 ELEVATION: ATM FEATURE WALL
3/8"=1'-0"

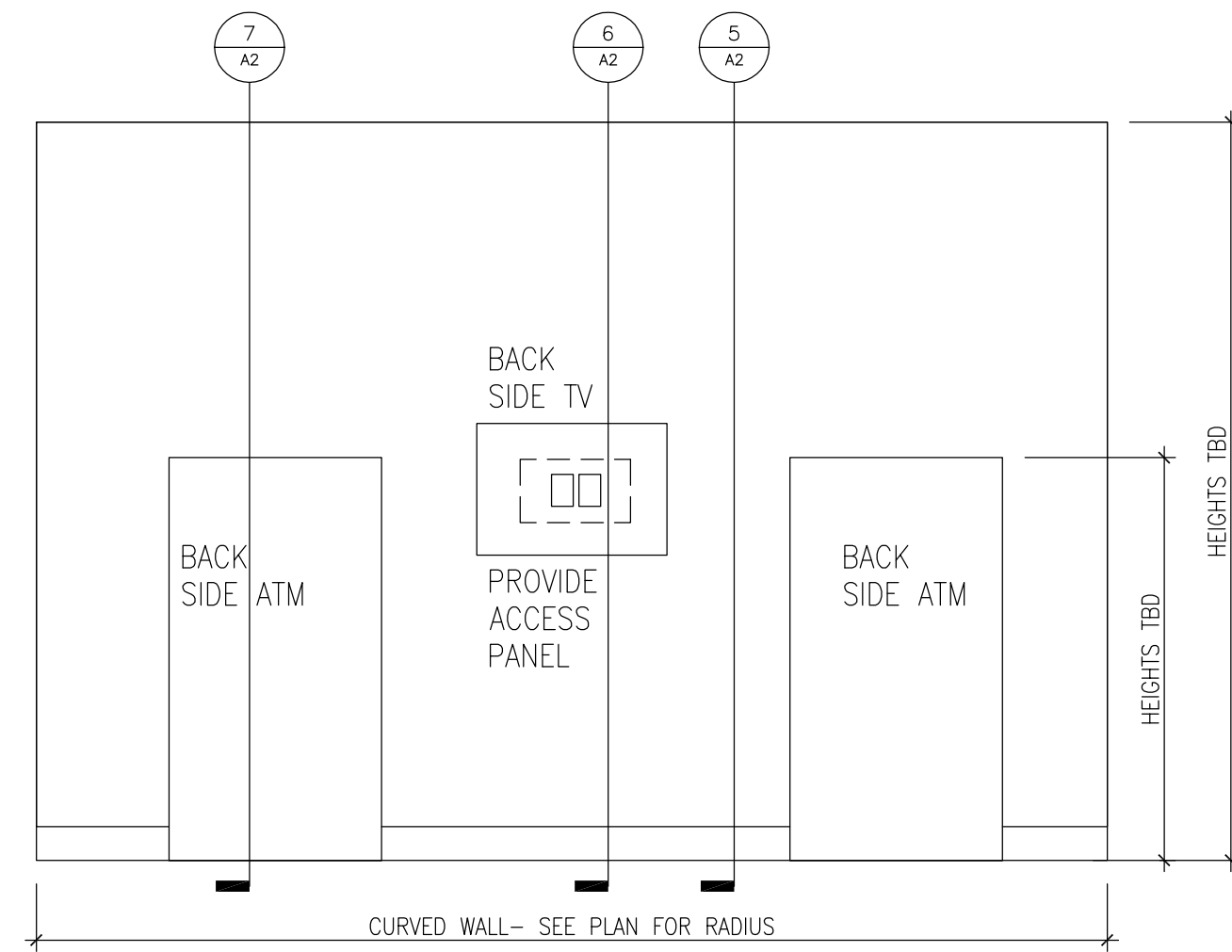

3 ELEVATION: ATM FEATURE WALL
3/8"=1'-0"

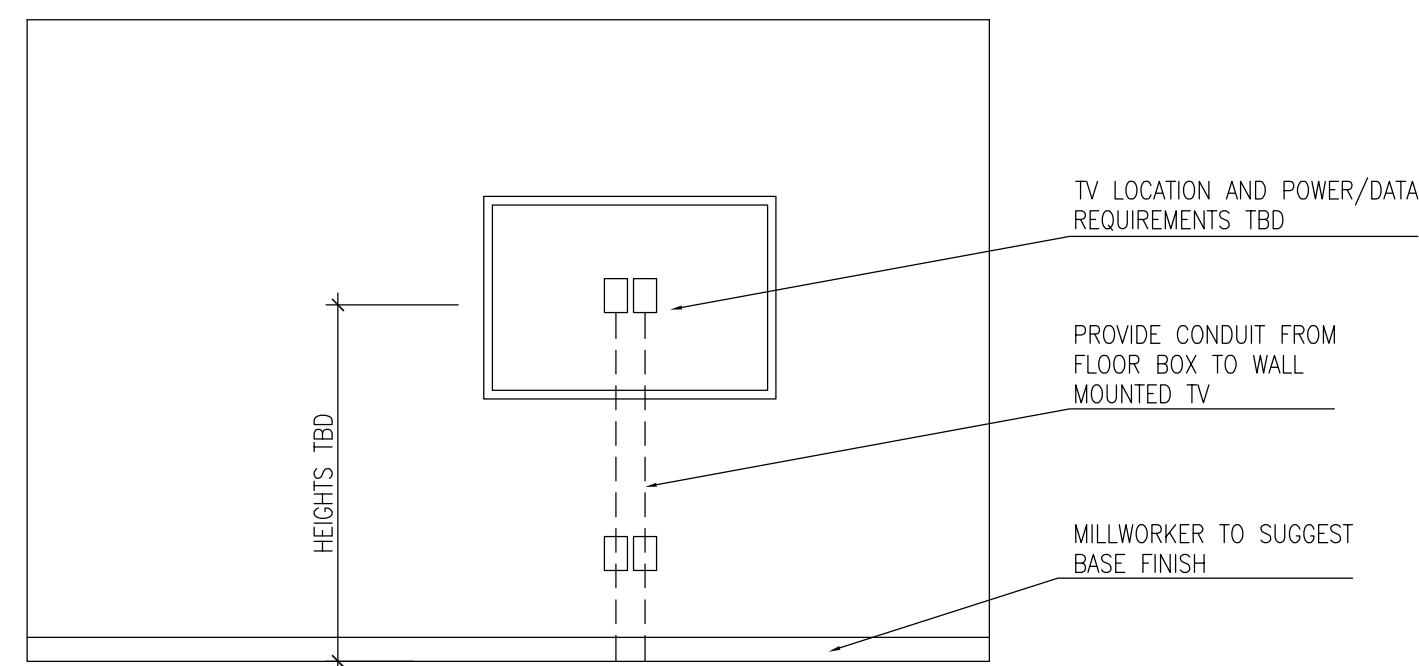

4 ELEVATION: WALL MOUNTED MONITOR
3/8"=1'-0"

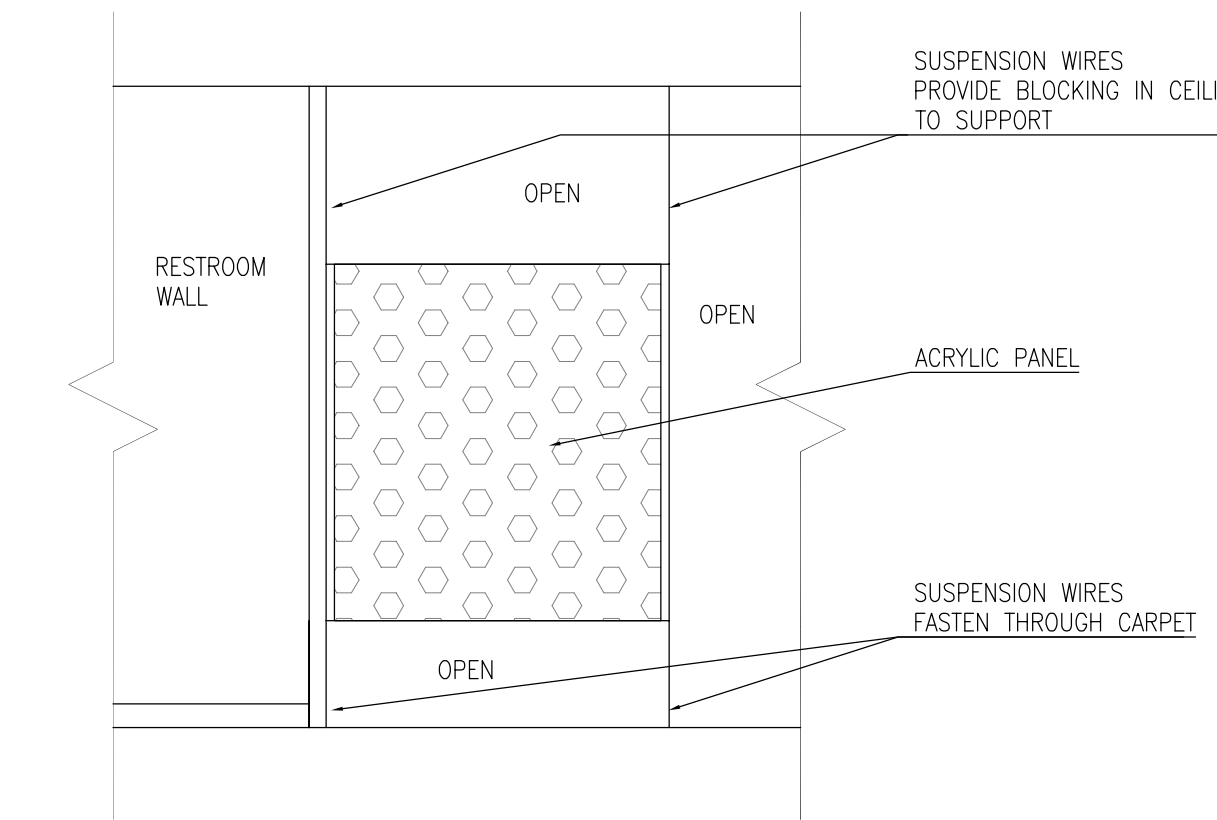

5 ELEVATION: PREFAB KIT
3/8"=1'-0"
SUSPENDED 3FORM ACRYLIC PANEL

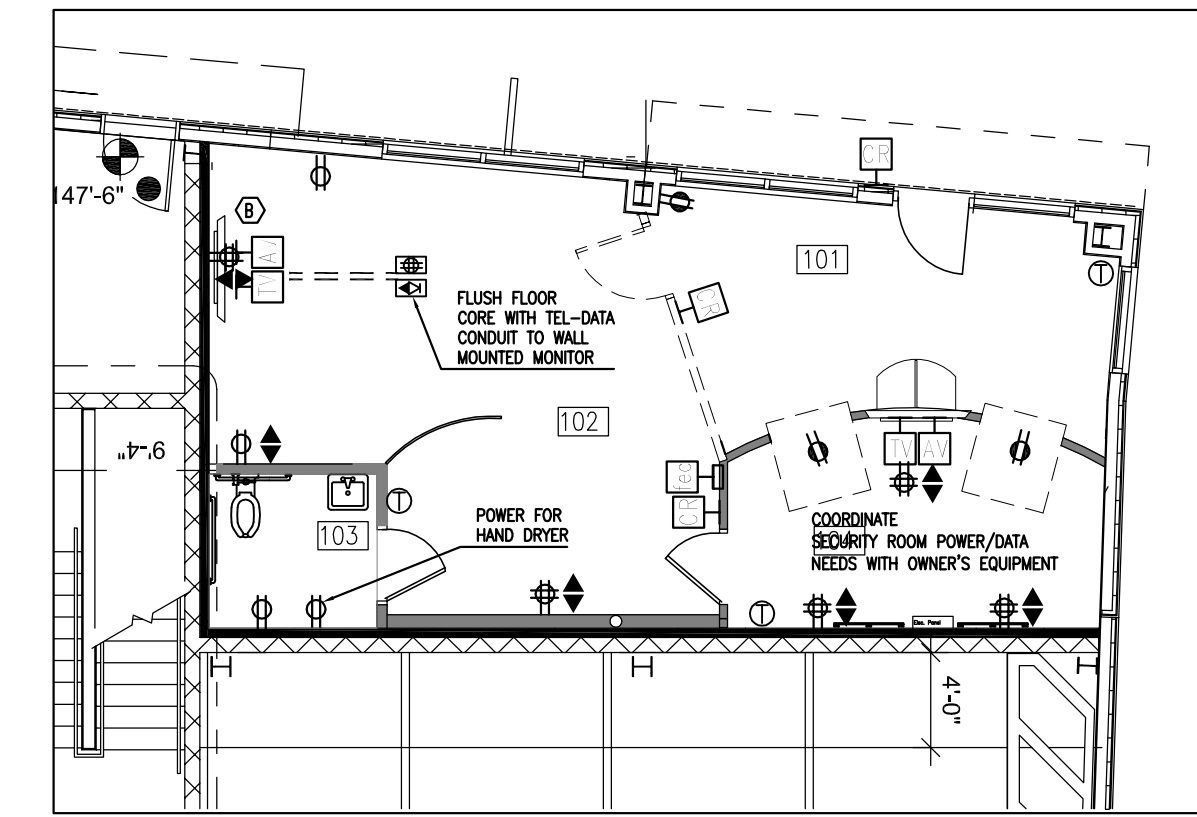

6 TEL/DATA LOCATION PLAN
1/8"=1'-0"

ELECTRIC/TELEPHONE LEGEND:

- NOTE: ALL EXISTING OUTLETS SHALL REMAIN UNLESS OTHERWISE NOTED INCLUDING POWER, TEL/DATA, SWITCHING, AV, ETC.
- WALL MOUNTED DUPLEX ELECTRICAL OUTLET MOUNT 18" AFF UNLESS OTHERWISE NOTED
 - WALL MOUNTED DEDICATED CIRCUIT ELECTRICAL OUTLET MOUNT 18" AFF UNLESS OTHERWISE NOTED
 - WALL MOUNTED QUADPLEX ELECTRICAL OUTLET MOUNT 18" AFF UNLESS OTHERWISE NOTED
 - WALL MOUNTED VOICE/DATA LOCATION: THE G.C. SHALL PROVIDE SINGLE GANG BOX AND PLASTER RING WITH CONDUIT TO PLENUM AND PULL STRING FOR FUTURE CABLING.
 - FLUSH FLOOR CORE POWER (QUAD) AND COMMUNICATION LOCATION TO BE BUILDING STANDARD POKE THRU DEVICE. SEE PLAN FOR LOCATIONS AND ENGINEERING FOR SPEC'S. LOCATE W/ THE ARCHITECT, THE G.C. SHALL COORDINATE AND INSTALL TABLE MOUNT UNIT (SUPPLIED BY AV CONTRACTOR) INTO FURNITURE TABLES.
 - CARD READER: SINGLE GANG JUNCTION BOX WITH PULL STRING COORDINATE ALL REQUIREMENTS INCLUDING CONDUIT WITH ENGINEERING DRAWINGS. CABLE BY OTHERS
 - AUDIO/VISUAL: SINGLE OR DOUBLE GANG JUNCTION BOX WITH PULL STRING COORDINATE ALL REQUIREMENTS INCLUDING CONDUIT WITH ENGINEERING DRAWINGS. CABLE BY OTHERS
 - TELEVISION: SINGLE GANG JUNCTION BOX WITH PULL STRING COORDINATE COAX CABLE REQUIREMENTS INCLUDING CONDUIT WITH ENGINEERING DRAWINGS. CABLE BY OTHERS
 - FIRE STROBE LOCATION: SINGLE GANG JUNCTION BOX WITH REQUIRED CABLING. SEE ENGINEERING FOR REQUIREMENTS INCLUDING CONDUIT.
 - FIRE EXTINGUISHER CABINET LOCATION: EXISTING TO REMAIN.
 - LIGHT SWITCH LOCATION: EXISTING TO REMAIN.
 - THERMOSTAT LOCATION: EXISTING TO REMAIN.

ELECTRIC/TELEPHONE NOTES:

1. THE INTENT OF THIS DRAWING IS TO SHOW LOCATIONS OF ELECTRICAL AND VOICE/ DATA DEVICES ONLY. REFER TO ELECTRICAL ENGINEERING DOCUMENTS FOR WIRING/CIRCUITING OF ALL ELEMENTS. IT IS THE RESPONSIBILITY OF THE G.C. TO MAKE SURE ALL SUBS RECEIVE ALL DRAWINGS ARCHITECTURE AND ENGINEERING FOR PRICING AND COORDINATION.
2. PRIOR TO CORING THE SLAB FOR ELECTRICAL AND DATA LOCATIONS, THE CONTRACTOR SHALL PROVIDE A COORDINATION DRAWING FOR THE ARCHITECT'S REVIEW. IT SHALL BE DONE USING LOCATIONS AS SHOWN ON THE PLAN, THE REQUIREMENTS OF THE SYSTEMS FURNITURE AND FREE STANDING DESKS, CLEARANCE OF EXISTING STRUCTURAL STEEL AND EXISTING OR NEW MECHANICAL, ELECTRICAL AND PLUMBING/FIRE PROTECTION CONSTRUCTION.
3. GENERAL CONTRACTOR SHALL COORDINATE WITH ALL VENDORS INCLUDING, BUT NOT LIMITED TO, TELEPHONE/DATA, AUDIO/VISUAL, MOVERS AND SECURITY CONTRACTORS.
4. SEE ENGINEERING FOR ALL LOCATIONS OF LIFE SAFETY RELATED EQUIPMENT SUCH AS PULL STATIONS, FIRE STROBES, ETC. RELOCATE WHERE NECESSARY DUE TO LAYOUT, ARCHITECT RESERVES THE RIGHT TO REVIEW AND MOVE PRIOR TO INSTALLATION AT NO ADDITIONAL COST TO THE TENANT. G.C. COORDINATE SITE MEETING FOR REVIEW.
5. ALL SWITCHING AND RECEPTACLES SHALL BE WHITE IN COLOR. THE G.C. TO SUBMIT SAMPLES TO ARCHITECT FOR APPROVAL.
6. GANG ALL MULTIPLE SWITCHES AT ONE LOCATION, TOGETHER WITH A COMMON FACE PLATE.
7. ALL WALL MOUNTED OUTLETS SHALL BE INSTALLED AT 18" A.F.F. UNLESS NOTED OTHERWISE.
8. ALL WALL MOUNTED OUTLETS SHOWN BACK-TO-BACK ON PLANS SHALL BE INSTALLED OFF-SET TO PREVENT SOUND TRANSMISSION.
9. ALL WALL MOUNTED SWITCHES SHALL BE INSTALLED AT 48" A.F.F. TO MEET ADA/AA, UNLESS NOTED OTHERWISE.

CONSTRUCTION LEGEND:

- OFFICE
- ROOM NAME AND NUMBER
- INDICATES EXISTING CORE, SHELL PERIMETER CONDITIONS
- INDICATES NEW WALL CONSTRUCTION
- INDICATES WALL TYPE DESIGNATION - (TYPE 1 U.O.N.) REFER TO DETAILS
- DOOR SWING AND IDENTIFICATION NO., SEE DOOR SCHEDULE.
- INTERIOR ELEVATION SYMBOLS
- DETAIL SECTION SYMBOLS
- PROVIDE 3/4" FIRE RATED PLYWOOD (PAINT GRADE) MOUNTED ON 2"x4" STUDS. 8'-0" SHEETS MOUNTED VERTICALLY OR HORIZONTALLY AS REQUIRED BY SERVER ROOM FIELD LAYOUTS.
- DASHED LINE INDICATES IN WALL 3/4" FIRE RATED PLYWOOD MOUNT BETWEEN STUDS AT REQUIRED LOCATIONS FOR SUPPORT OF AV, FURNITURE CABINETS/MARKER BOARDS AND/OR ART WORK. PROVIDE ACROSS LOCATION AS REQUIRED BY EQUIPMENT
- FIRE EXTINGUISHER CABINET

CONSTRUCTION NOTES:

1. ALL PARTITIONS ARE TO BE (TYPE 1), U.O.N. (6" ABOVE CLG.)
2. ALL WORK SHALL CONFORM TO THE LATEST EDITION OF THE MAINE STATE BUILDING CODE AND ALL OTHER APPLICABLE CODES AND REGULATIONS.
3. ALL CONFLICTS AND ITEMS FOR CLARIFICATION SHALL BE BROUGHT TO THE ATTENTION OF THE ARCHITECT PRIOR TO AFFECTING WORK IN THAT AREA.
4. CONTRACTOR SHALL FIELD VERIFY EXISTING CONDITIONS AND SHALL NOTIFY THE ARCHITECT, PRIOR TO COMMENCING WORK, IN WRITING OF ANY DISCREPANCIES AND/OR DAMAGE OF EXISTING BASE BUILDING WORK WHICH MAY INTERFERE WITH THE PROPER EXECUTION OF NEW TENANT WORK. THE CONTRACTOR SHALL BE RESPONSIBLE FOR EXACT QUANTITY TAKE-OFFS BASED ON FIELD OBSERVATIONS.
5. GENERAL CONTRACTOR SHALL COORDINATE THE LOCATION OF REQUIRED FIRE PROOF BLOCKING IN WALLS THAT RECEIVE CABINETS, SHELVING, MAJOR ART WORK, COAT ROD AND SHELVING WITH MILLWORK SUBCONTRACTOR.
6. ALL PLAN DIMENSIONS INDICATED ARE TO FINISHED FACE OF PARTITION; U.O.N.
7. WHERE FIRE-RATED AND FULL HEIGHT PARTITIONS ARE PENETRATED BY STRUCTURAL MEMBERS, DUCTWORK, PIPING, AND CONDUIT, THE GYPSUM BOARD SHALL BE SCRIBED TO FIT TIGHT AGAINST THE PENETRATING ITEM AND SEALED WITH THE APPROPRIATE SEALANT (RED). COORDINATE WITH MECHANICAL AND ELECTRICAL WORK AND DETAILS.
8. ANY EXISTING PARTITIONS, COLUMNS OR CORE WALLS INDICATED TO REMAIN, WHICH ARE DAMAGED DURING THE CONSTRUCTION OF NEW TENANT WORK, SHALL BE PATCHED AND REPAIRED BY THE CONTRACTOR TO MATCH ORIGINAL CONDITIONS - INCLUDING REMOVED OUTLET LOCATIONS. THE G.C. SHALL BE RESPONSIBLE TO INSTALL ANY MISSING GWB ON PERIMETER ABOVE & BELOW WINDOWS AND ALL COLUMNS.
9. ALL EXPOSED STRUCTURAL STEEL AND FIREPROOFING SHALL REMAIN AS REQUIRED PER LOCAL CODE. PATCH FIRE PROOFING AS REQUIRED. PROVIDE ALLOWANCE.
10. THE G.C. SHALL VERIFY THE LOCATIONS OF ALL EXISTING FIRE ALARM CALL BOXES, PULL STATIONS, EXTINGUISHERS, FIRE HOSE VALVE CABINETS, STROBES, ETC. AND SHALL RELOCATE AS REQUIRED WHERE IN CONFLICT WITH PARTITIONS AND/OR WHERE DEMOLITION OCCURS AND TO ACCOMMODATE NEW LAYOUT. SEE ENGINEERING DOCUMENTS.
11. THE G.C. SHALL COORDINATE WITH DOOR AND GWB SUBS FOR FIT OF NEW FRAMES AT PARTITIONS SO NO GAPS OCCUR. SEE DOOR SCHEDULE FOR FRAME SPECIFICATION FOLLOW ALL MANUFACTURER GUIDELINES FOR INSTALLATION AND TOLERANCE.

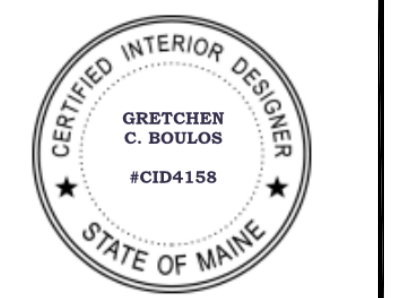

PROJECT
GORHAM SAVINGS BANK
118 CONGRESS ST.
SUITE B
PORTLAND ME

CONTRACTOR:
WRIGHT RYAN

TITLE
CONSTRUCTION PLAN
ELEVATIONS
TEL/DATA LOCATION PLAN

SCALE AS NOTED
DATE 05-18-2015

A-1