

**DRAWING NOTES:**

1. NOT USED.
2. WHERE INDICATED, ITEMS ARE EXISTING TO REMAIN. CIRCUIT TO REMAIN UNLESS SPECIFICALLY NOTED OTHERWISE.
3. CENTER JUNCTION BOX & RECEPTACLE ON FULL HEIGHT PORTION OF WALL JUNCTION BOX TO BE MOUNTED AT 6'-0" AFF.
4. RELOCATE GFIC RATED RECEPTACLE INSTALLED UNDER PVIOUS PROJECT ON OPPOSITE WALL OF BATHROOM, ADJACENT TO THE SINK AS SHOWN.
5. EXISTING EMERGENCY AND EXIT LIGHT INSTALLED UNDER PREVIOUS PROJECT TO REMAIN. CONNECT TO OWNER

6. PROVIDE LIGHT FIXTURES AHEAD OF SWITCH-LEG. DISCONNECT AND REMOVE EXISTING TYPE J4 LIGHTS INSTALLED UNDER PREVIOUS PROJECT.
7. OWNER TO PROVIDE LIGHTING FIXTURES. ELECTRICAL CONTRACTOR TO PROVIDE JUNCTION BOXES AND LIGHTING SWITCHES AS SHOWN ON DRAWING. COORDINATE EXACT LOCATION OF LIGHTING FIXTURE JUNCTION BOXES WITH ARCHITECT/OWNER PRIOR TO ROUGHON.

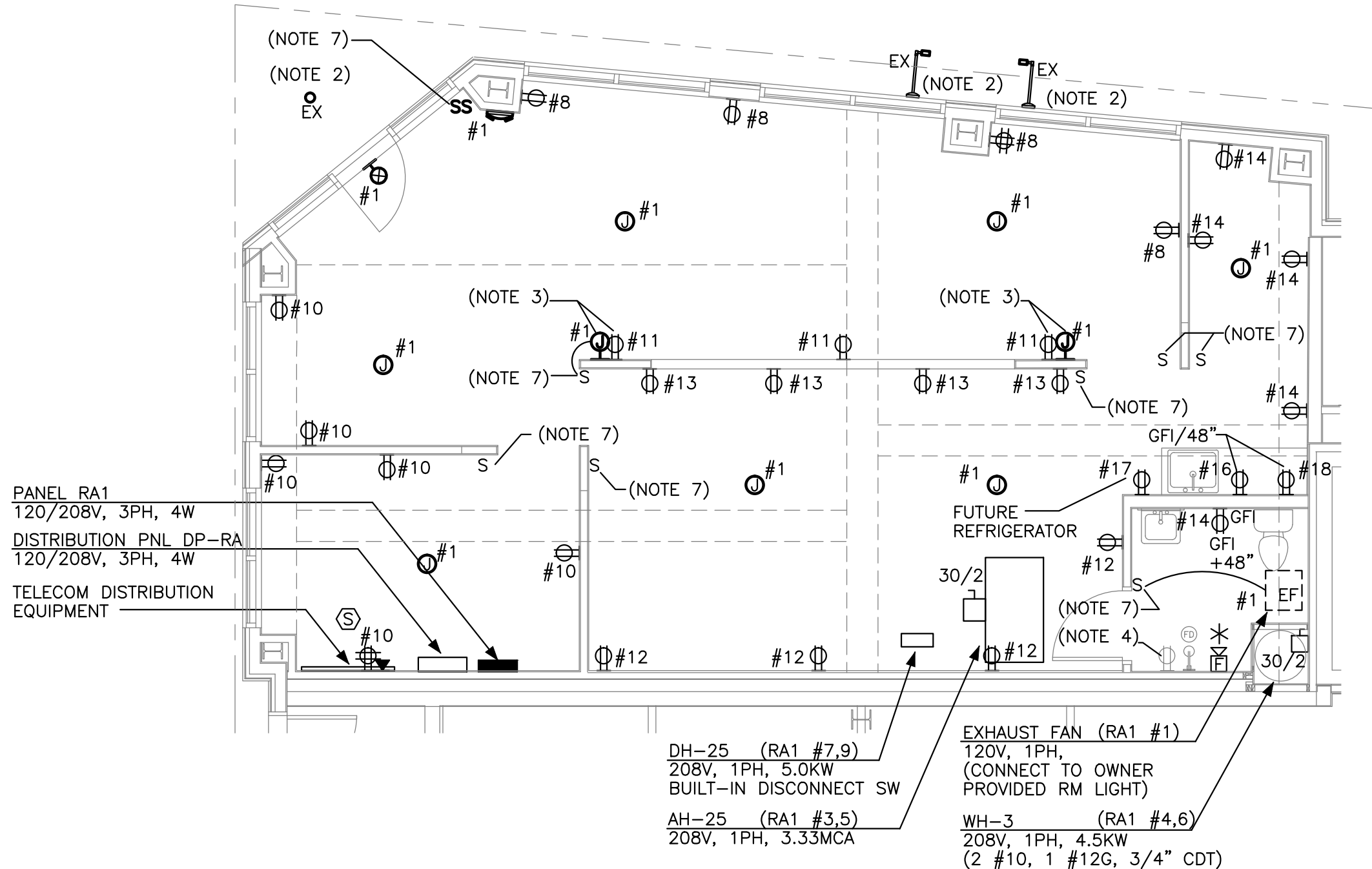
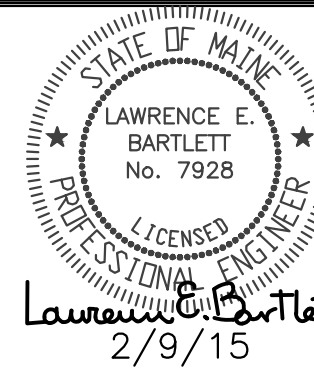

Date: 13 Feb 2015  
Scale: As Noted

RETAIL SPACE A  
LIGHTING & POWER

Project: 118 On Munjoy Hill

118 Congress Street Portland, Maine

**ARCHETYPE**  
Architects

48 Union Wharf Portland, Maine 04101  
(207) 772-6022 Fax (207) 772-4056

**SK-  
E1.1**