Reviewed for Code Compliance
Inspections Division
Approved with Conditions

Date: 05/16/14

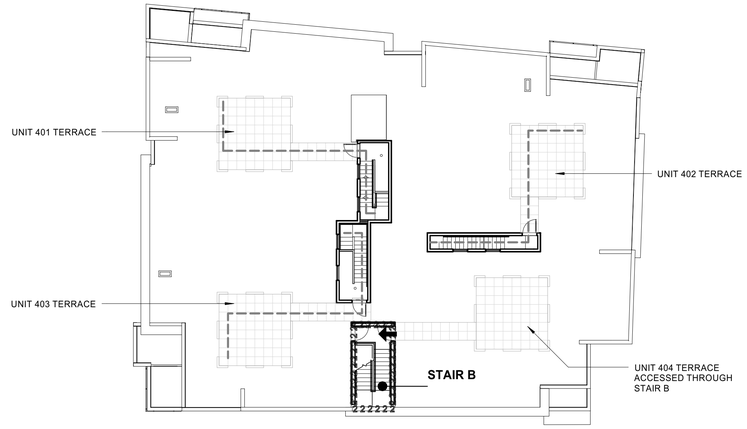


5 ROOF PLAN
1/16" = 1'-0"

## LIFE SAFETY LEGEND

- EXIT ACCESS REMOTENESS
- 1 HR PARTITION
- 2 HR PARTITION
- EXIT ENTRANCE OR DISCHARGE
- DISTANCE TO COMMON PATH OF TRAVEL
- UNIT TRAVEL DISTANCE
- DEAD END CORRIDOR DISTANCE
- TRAVEL DISTANCE FROM MOST REMOTE POINT TO EXIT DISCHARGE = 234'-6"
- EXIT LIGHT, SEE ELEC
- EXIT LIGHT DISPLAY SURFACE
- EXIT LIGHT INDICATOR DIRECTION
- EMERGENCY LIGHTING, SEE ELEC
- FIRE EXTINUISHER CABINET

SEE ELECTRICAL DRAWINGS FOR
FIRE ALARM & SMOKE DETECTOR LOCATIONS

6 LIFE SAFETY LEGEND
1/8" = 1'-0"

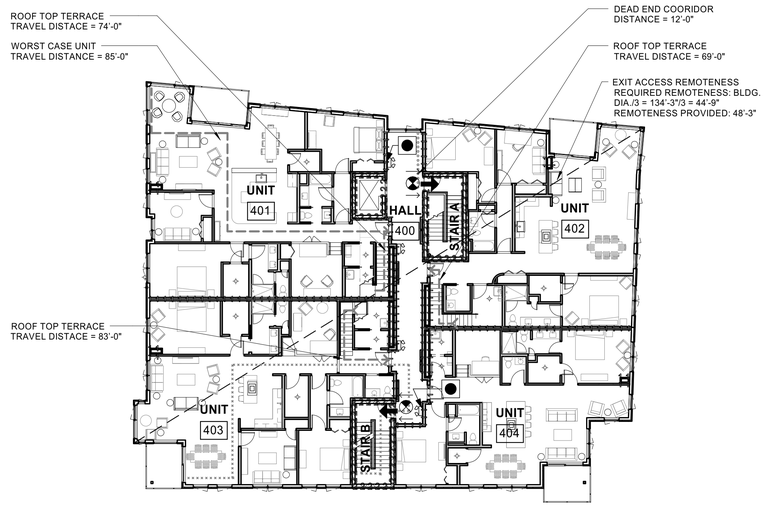


4 4TH FLOOR PLAN - LIFE SAFETY
1/16" = 1'-0"

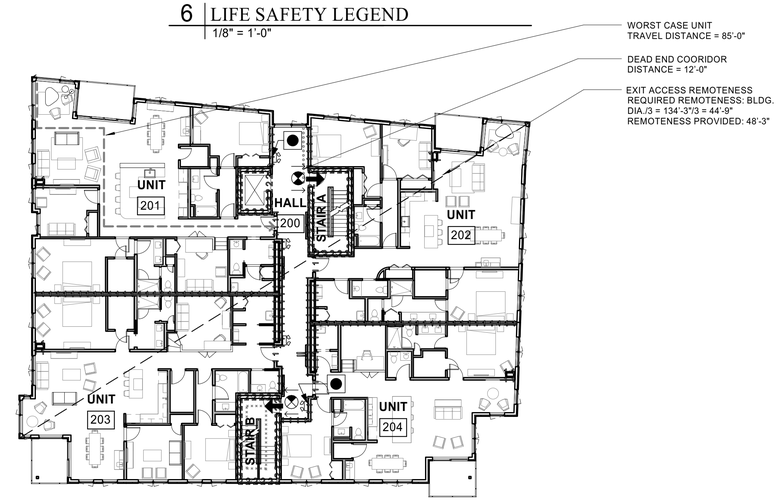


2 SECOND FLOOR PLAN
1/16" = 1'-0"

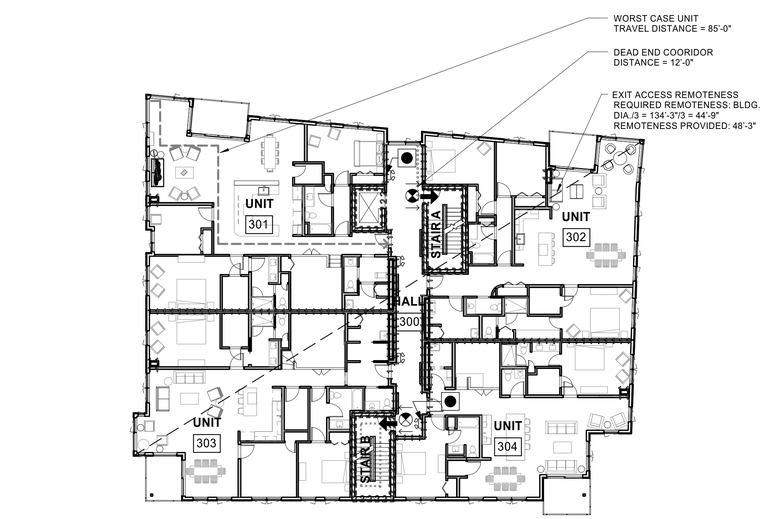


3 3RD FLOOR PLAN - LIFE SAFETY
1/16" = 1'-0"

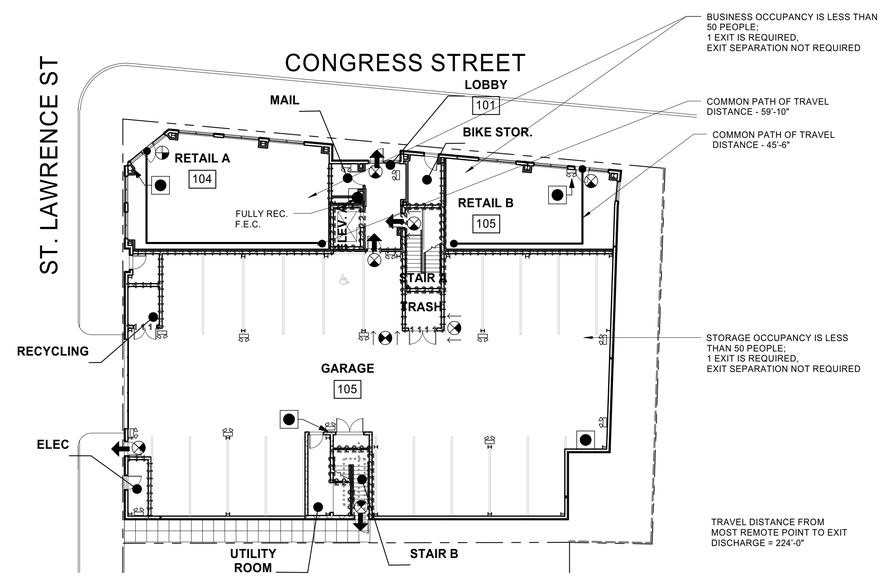


1 PARKING LEVEL
1/16" = 1'-0"

LICENSED ARCHITECT
DAVID LLOYD
NO. 936
STATE OF MAINE

Prepared For:
118 on Munjoy Hill, LLC

Consultant:

Architect:
ARCHETYPE architects
48 Union Wharf Portland, Maine 04101
(207) 772-6022 Fax (207) 772-4056

Project:
118 ON MUNJOY HILL
118 CONGRESS STREET
PORTLAND, MAINE

Revisions:

Scale: As indicated

Date: 07 MAR 2014

LIFE SAFETY

LS1.1