

1 | PARKING LEVEL  
1/8" = 1'-0"

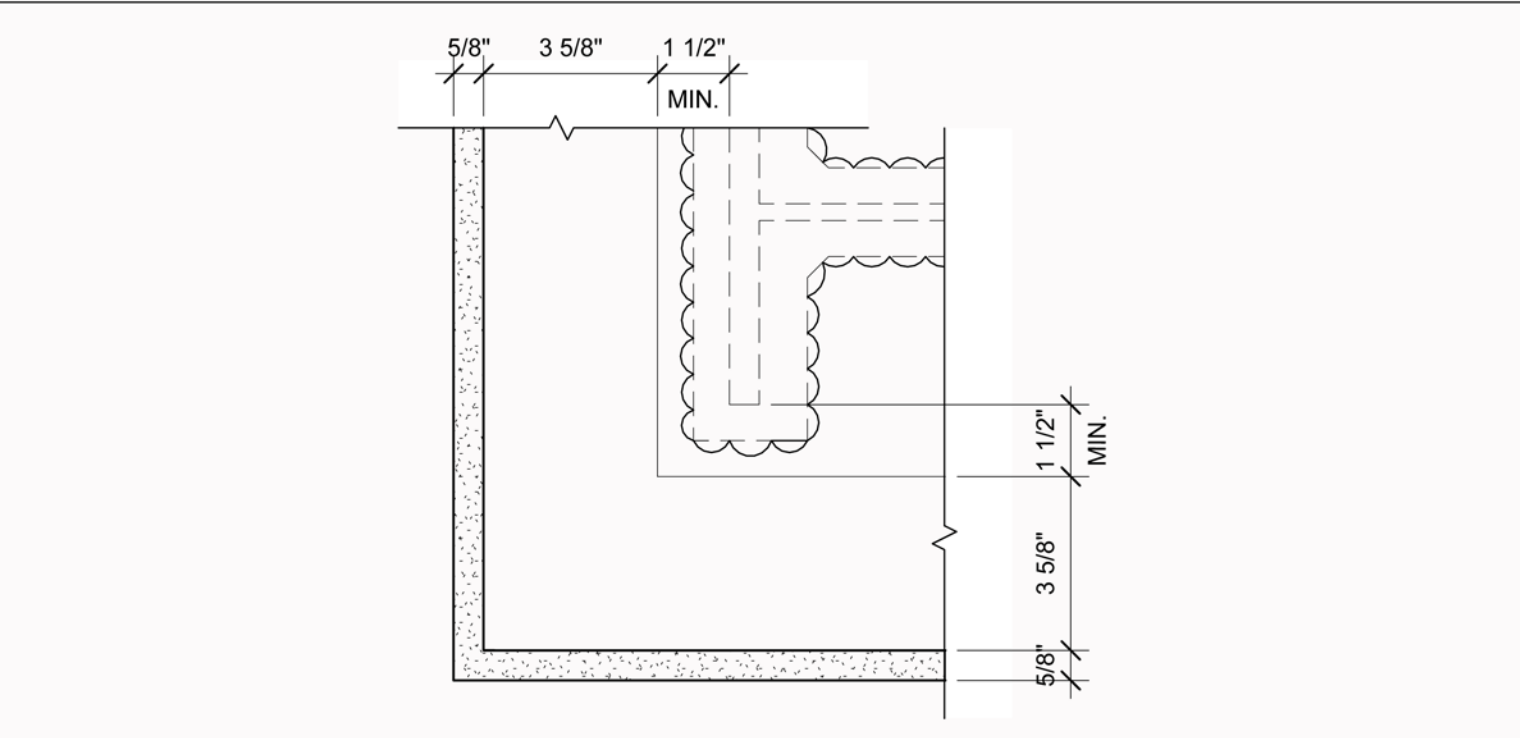

4 | ROOMS 101, 102, 103, 104, 105 COLUMN ENCLOSURE DETAIL  
3" = 1'-0"

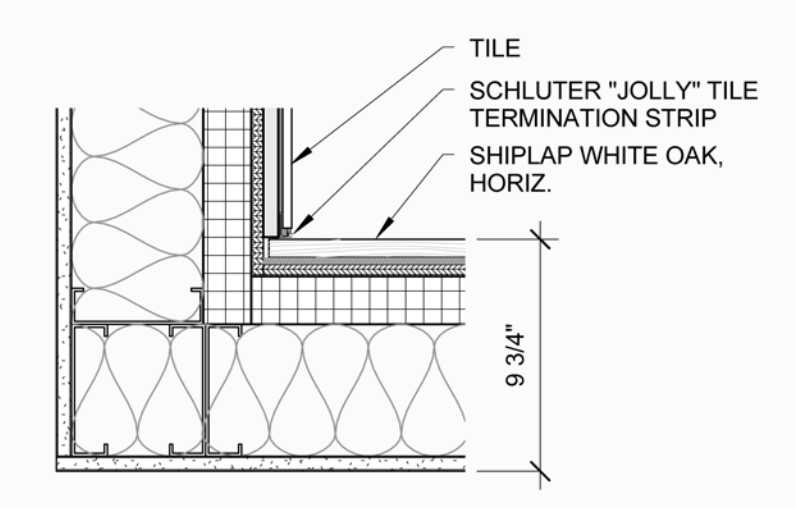

3 | EXT. WALL DETAIL  
1 1/2" = 1'-0"

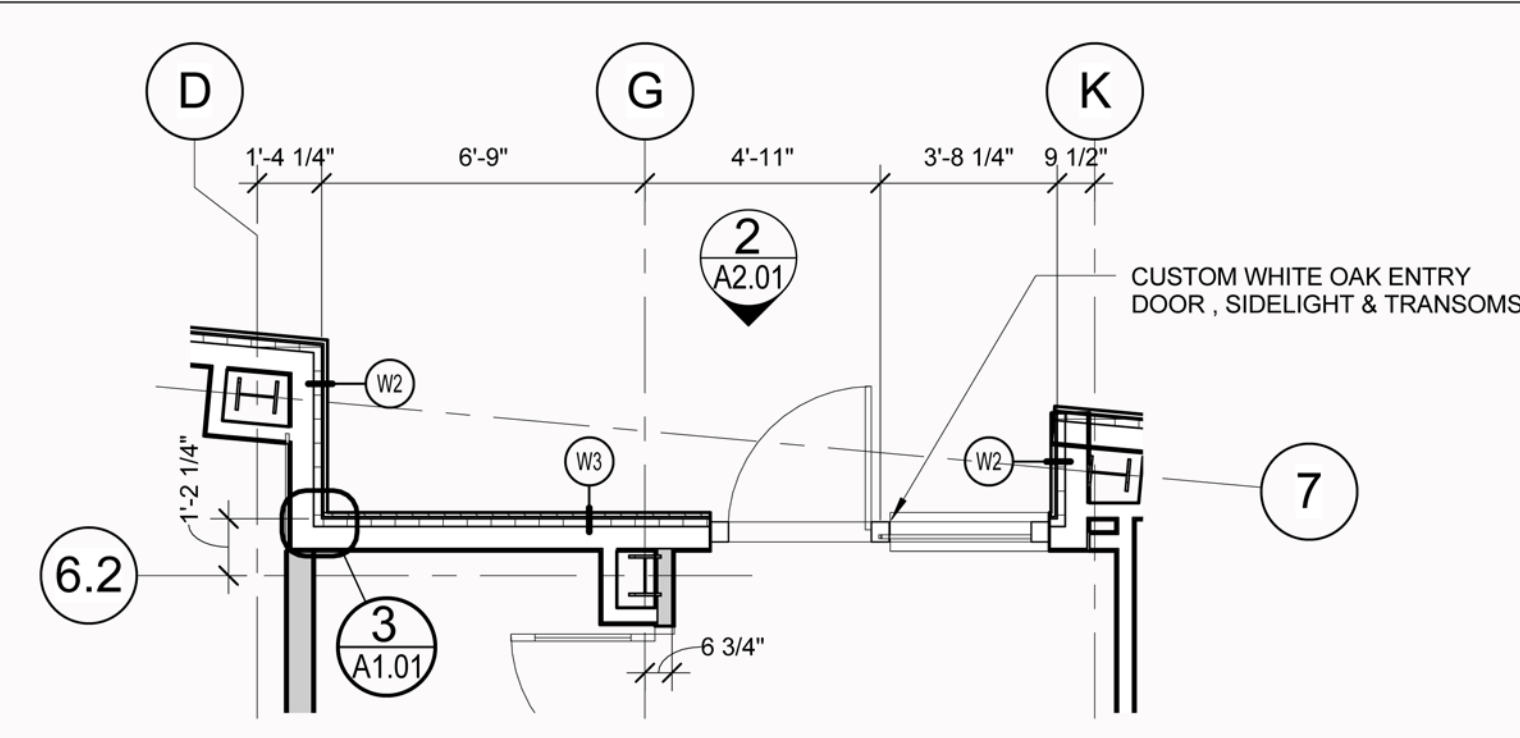

2 | PLAN DETAIL AT ENTRY DOOR  
1/4" = 1'-0"

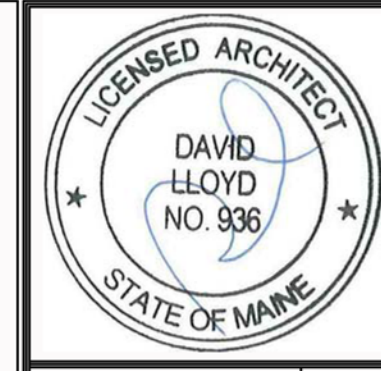

Prepared For:  
**118 on Munjoy Hill, LLC**  
118 CONGRESS STREET  
PORTLAND, ME 04101

Consultant:  
**ARCHETYPE architects**  
48 Union Wharf Portland, Maine 04101  
(207) 772-6022 Fax (207) 772-4056

Project:  
**118 ON MUNJOY HILL**  
118 CONGRESS STREET  
PORTLAND, MAINE

Revisions:  
3 05-13 POST-BID ADDENDUM

Date: 15 MAY 2014  
Scale: As indicated  
**GROUND FLOOR PLAN**

**A1.01**