

Prepared For:
118 on Munjoy Hill, LLC
 118 CONGRESS STREET
 PORTLAND, ME 04101

Consultant:

ARCHETYPE
 architects
 48 Union Wharf Portland, Maine 04101
 (207) 772-6022 Fax (207) 772-4056

Architect:

118 ON MUNJOY HILL

Project:

118 CONGRESS STREET
 PORTLAND, MAINE

Revisions:

Date: **07 MAR 2014**
 Scale: **As indicated**

BUILDING ELEVATIONS
A2.01

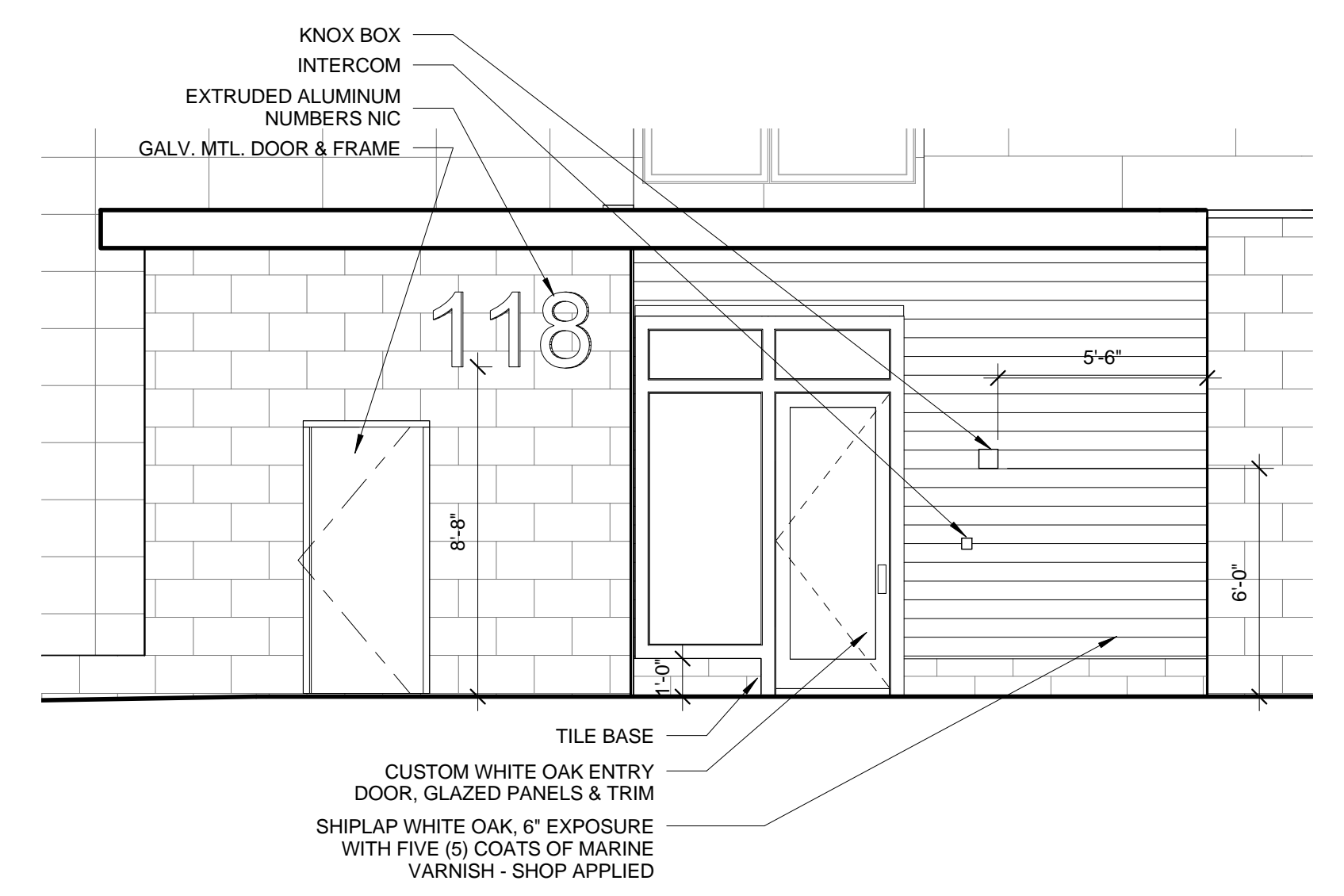

GENERAL NOTES:
 1. BUILDING HEIGHT BY DEFINITION: 4 CORNER AVERAGE GRADE - 147.15' + 147.25' + 145.00' + 147.45' = 588.5' / 4 = 146.71' AVERAGE 146' - 8 1/2" + 50' = 196' - 8 1/2" ALLOWABLE BUILDING HEIGHT (HEIGHT MEASURED TO TOP OF ROOF TRUSS)
 2. ROOF PENTHOUSES NOT SHOWN IN 2D ELEVATIONS
 3. NOT ALL RECESSED ELEVATIONS ARE SHOWN

