

1 Section 4-Side Deck
1/8" = 1'-0"

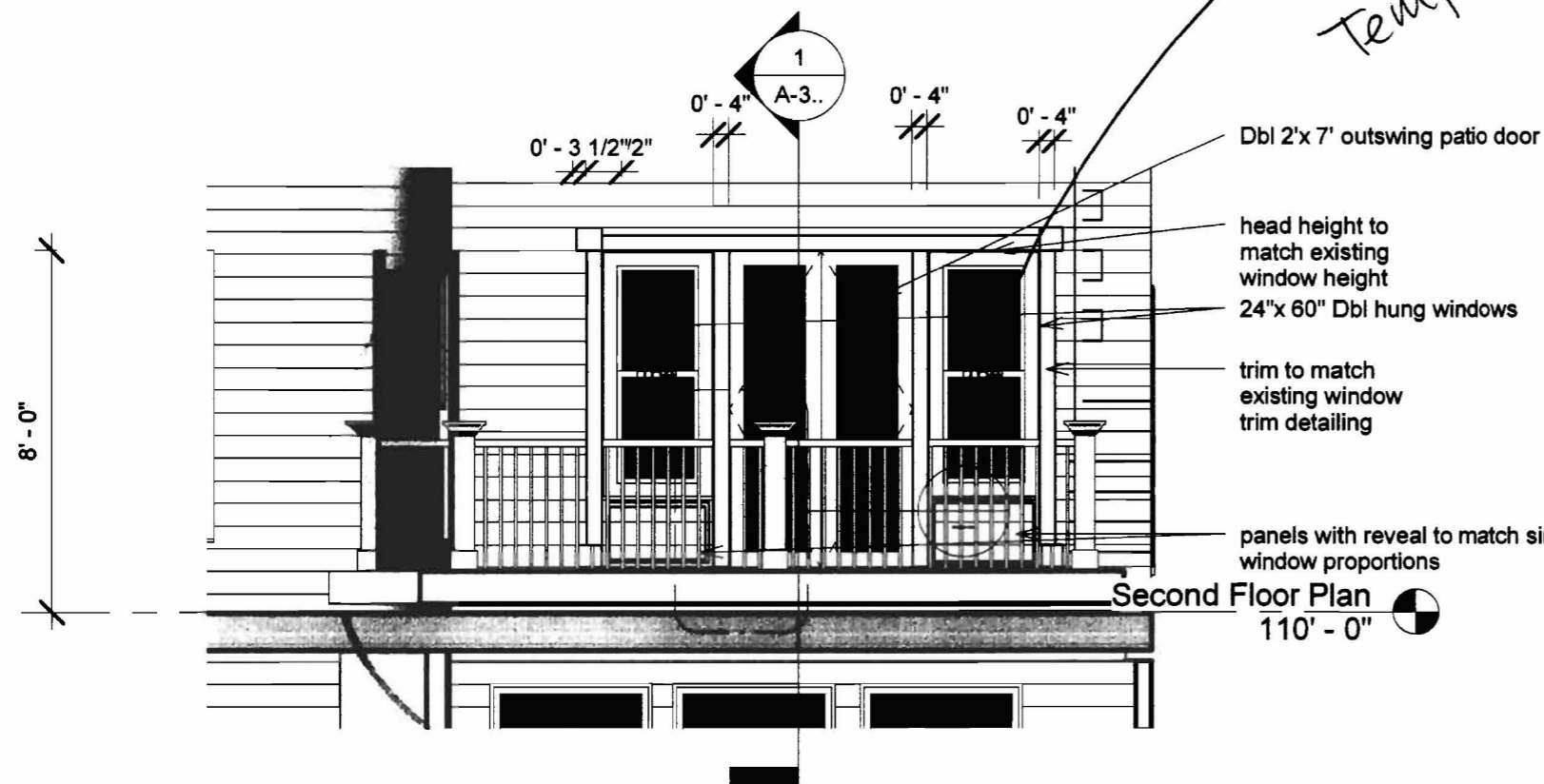

3 Callout (2) of West Side Deck
1/4" = 1'-0"

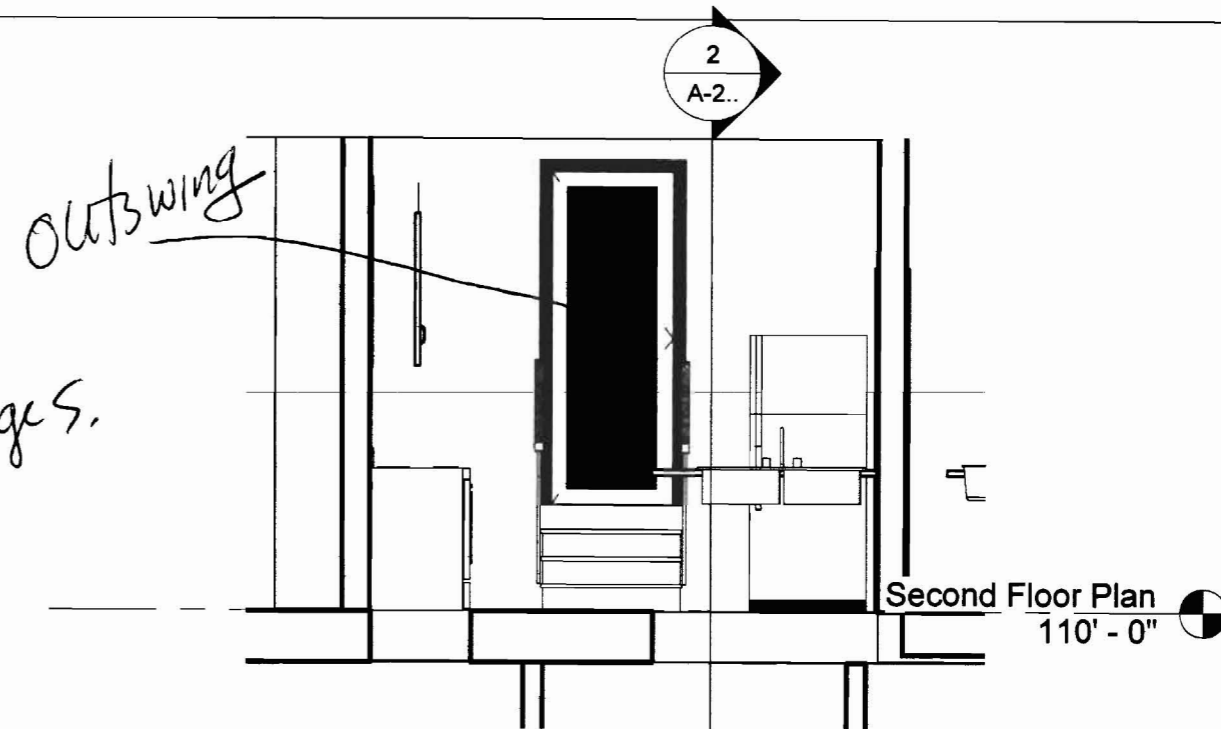

2 Elevation 1 - c Interior Elev Rear Deck
1/4" = 1'-0"

*10/20/06 Per George S.
New windows to be Tempered*

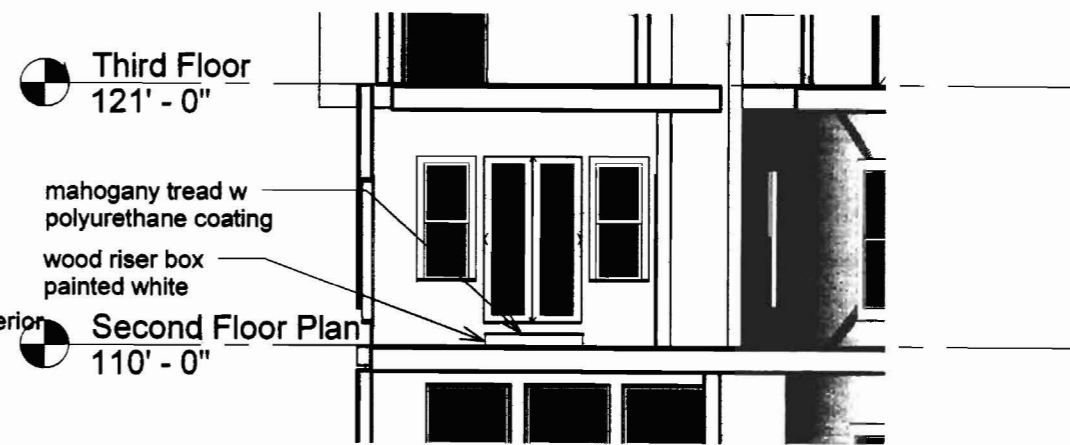

4 Section 1 Int Elev. Side Deck
1/8" = 1'-0"

GEORGE A.SCHUMAN ID NUMBER 30067599
Associate Member American Institute of Architects
ARCHITECTURE CONSTRUCTION
207-799-0366 C 207-756-3448

CEC / Shoreline
Design Studio / LLC

Griffith / Dey
Condo Residence

Side Deck Sect., Elev.&Details

Project number	Project Number
Date	rev 100906
Drawn by	Author G. Schuman
Checked by	Checker Schuman

A-3..

Scale

GRIFFITH / DEY RESIDENCE

CONDO NO.2

DECK & BUILDING IMPROVEMENTS

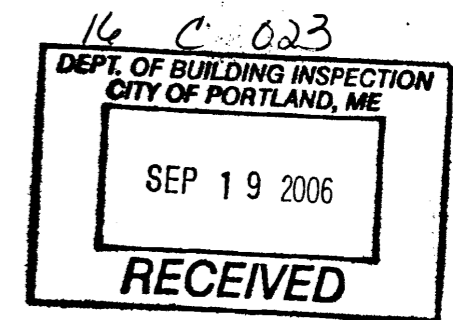

GEORGE A.SCHUMAN ID NUMBER 30067599
Associate Member American Institute of Architects
ARCHITECTURE CONSTRUCTION
207-799-0366 C 207-756-3448

CEC / Shoreline
Design Studio / LLC

Mary Griffith / Michael Dey
6 Eastern Promenade
Portland, ME

Title Sheet

Project number	Project Number	T-1
Date	091506	
Drawn by	AuthorG. Schuman	Scale
Checked by	Checker.Schuman	

DECK & BUILDING IMPROVEMENTS

LIST OF DRAWINGS

T-1 Title Sheet

T-2 List of Drawings & General Notes

A-1 Second Floor Plan & Callouts

A-2 Rear Deck Plan, Sect., Elev. & Details

A-3 Side Deck Sect., Elev. & Details

A-4 Note Used

A-5 3D Deck View

S-0 General Notes

S-1 Rear Deck Plan

S-2 Side Deck Plan

GENERAL NOTES

- 1- ALL WORK AND SHALL CONFORM TO THE REQUIREMENT OF IBC/IRC2003 INTERNATIONAL BUILDING CODE. THE WORK SHALL ALSO CONFORM TO ALL LOCAL, STATE, NATIONAL, NFPA AND OTHER SAFETY COAND ORDINACES WHICH APPLY.
- 2- THE CONTRACTOR SHALL FIELD CHECK AND VERIFY ALL EXISTING CONDITIONS AND DIMENSIONS AND SHALL IMMEDIATELY REPORT ANY DISCREPANCIES BETWEEN THE ACTUAL CONDITIONS AND THOSE SHOWN ON THE CONTRACT DRAWINGS TO THE ARCHITECT/DESIGNER/CONSTRUCTION MANAGER BEFORE STARTOF WORK.
- 3- WORK INDICATED ON THE CONTRACT DRAWINGS IS NEW UNLESS OTHERWISE SPECIFIED
- 4- THE CONTRACTOR SHALL PROTECT EXISTING SYSTEMS AND SURFACES TO REMAIN.
- 5- THE CONTRACTOR'S WORK PRACTICES, EQUIPMENT AND PERSONAL PROTECTION MEASURES SHALL COMPLY WITH OSHA STANDARDS.
- 6- SURFACES INDICATED TO BE PAINTED SHALL BE PREPARED AND COATED IN ACCORDANCE WITH MANUFACTORURES WRITTEN INSTRUCTIONS.
- 7- ELECTRICAL INSTALLATION SHALL COMPLY WITH THE REQUIREMENTS OF THE LATEST EDITION OF THE NATIONAL ELECTRICAL CODE (NEC), NFPA AND ALL LOCAL AND STATE CODES.
- 8- ALL EQUIPMENT, MATERIALS, ITEMS AND PRODUCTS ARE TO BE PROVIDED, DELIVERED, STORED, HANDLED AND INSTALLED IN ACCORDANCE WITH THE LATEST WRITTEN INSTRUCTIONS OF THE MANUFACTUER OR PRODUCER.
- 9- THE WORD "PROVIDE "MEANS THE CONTRACTOR SHALL PROVIDE ALL LABOR, MATERIALS AND EQUIPMENT TO FURNISH AND INSTALL AND TO COMPLETE AND MAKE FULLY OPERATIONAL.
- 10- COORDINATE THE WORK OF ALL TRADES AND SUBCONTRACTORS.
- 11- ALL DIMENSIONS ARE FROM FINISHED FACE TO FINISHED FACE UNLESS OTHERWISE NOTED.

GEORGE A.SCHUMAN ID NUMBER 30067599
Associate Member American Institute of Architects
ARCHITECTURE CONSTRUCTION
207-799-0366 C 207-756-3448

CEC / Shoreline
Design Studio / LLC

Griffith / Dey
Condo Residence

List of Drawings & General Notes

Project number	Project Number	T-2
Date	091906	
Drawn by	AuthorG. Schuman	
Checked by	Checker.Schuman	

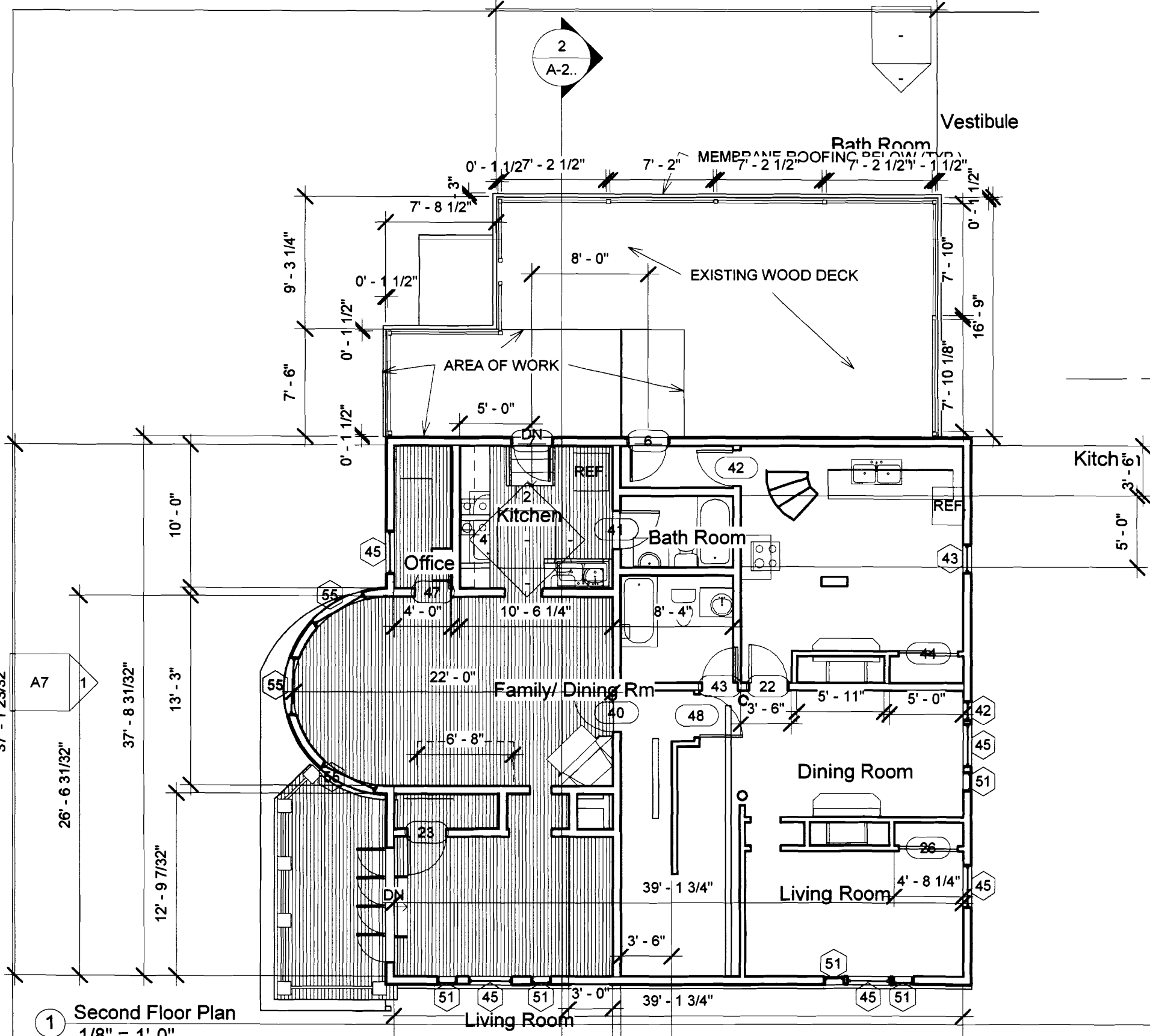

1 Second Floor Plan
1/8" = 1'-0"

2 Copy of Callout of North
1/8" = 1'-0"

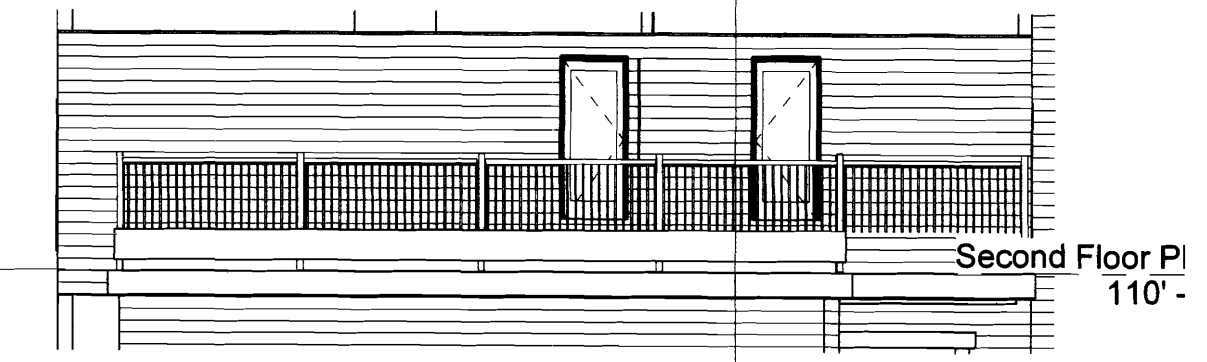

3 Copy of Callout of West
1/8" = 1'-0"

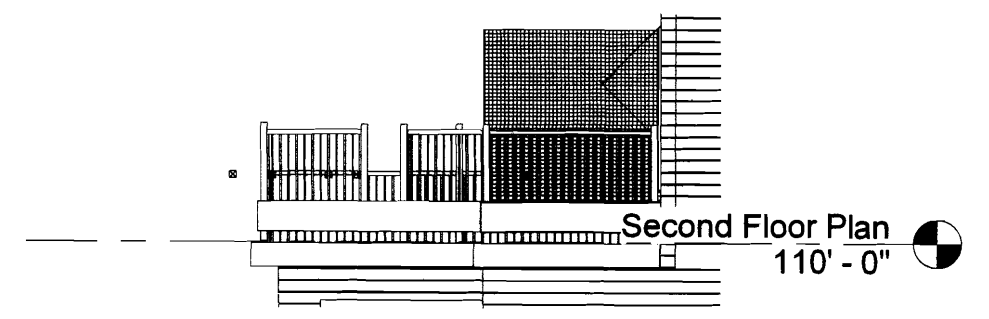

GEORGE A.SCHUMAN ID NUMBER 30067599
Associate Member American Institute of Architects
ARCHITECTURE
207-799-0366

CONSTRUCTION
C 207-756-3448

CEC / Shoreline
Design Studio / LLC

23' - 6"

GRIFFITH / DEY 6
Eastern Prom, Portland,
ME

Second Floor Plan. & Callouts		
Project number	Project Number	A-1
Date	091906	
Drawn by	Author G. Schuman	
Checked by	Checker Schuman	
Scale		

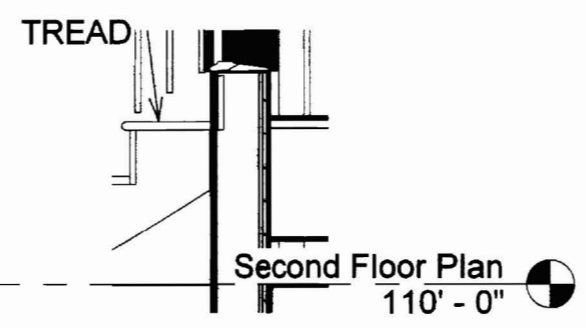
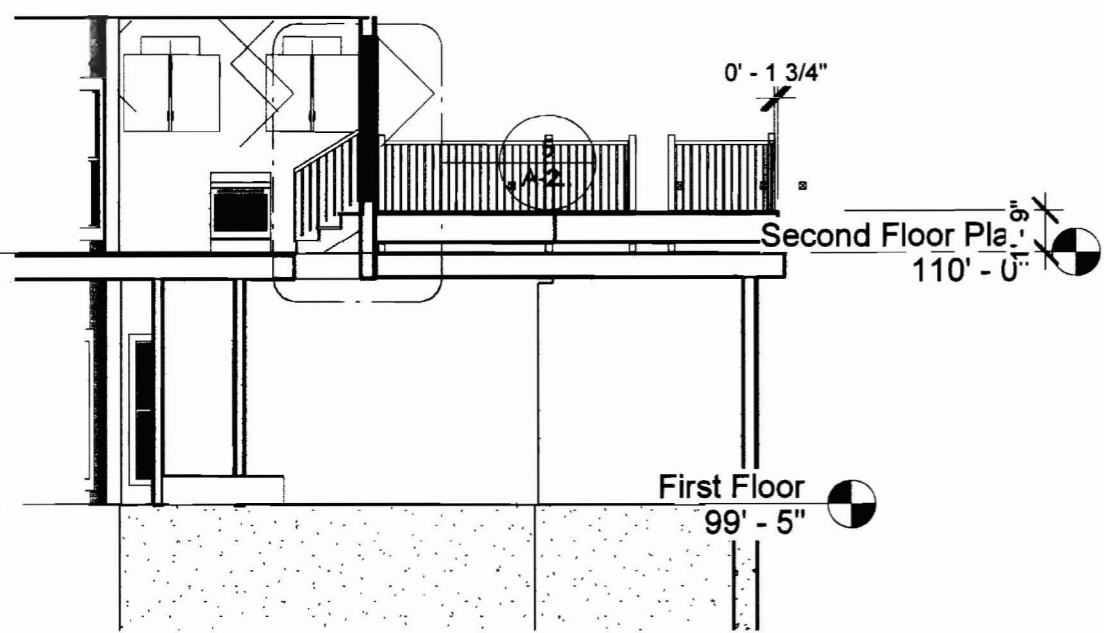
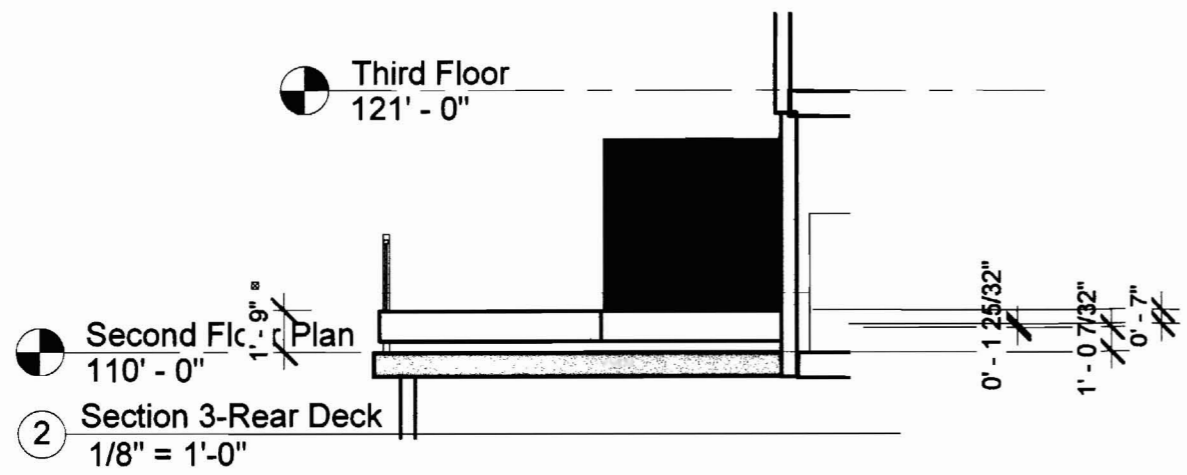

3 Callout (2) of Elevation 1 - b BACK DECK REDESIGN
1/2" = 1'-0"

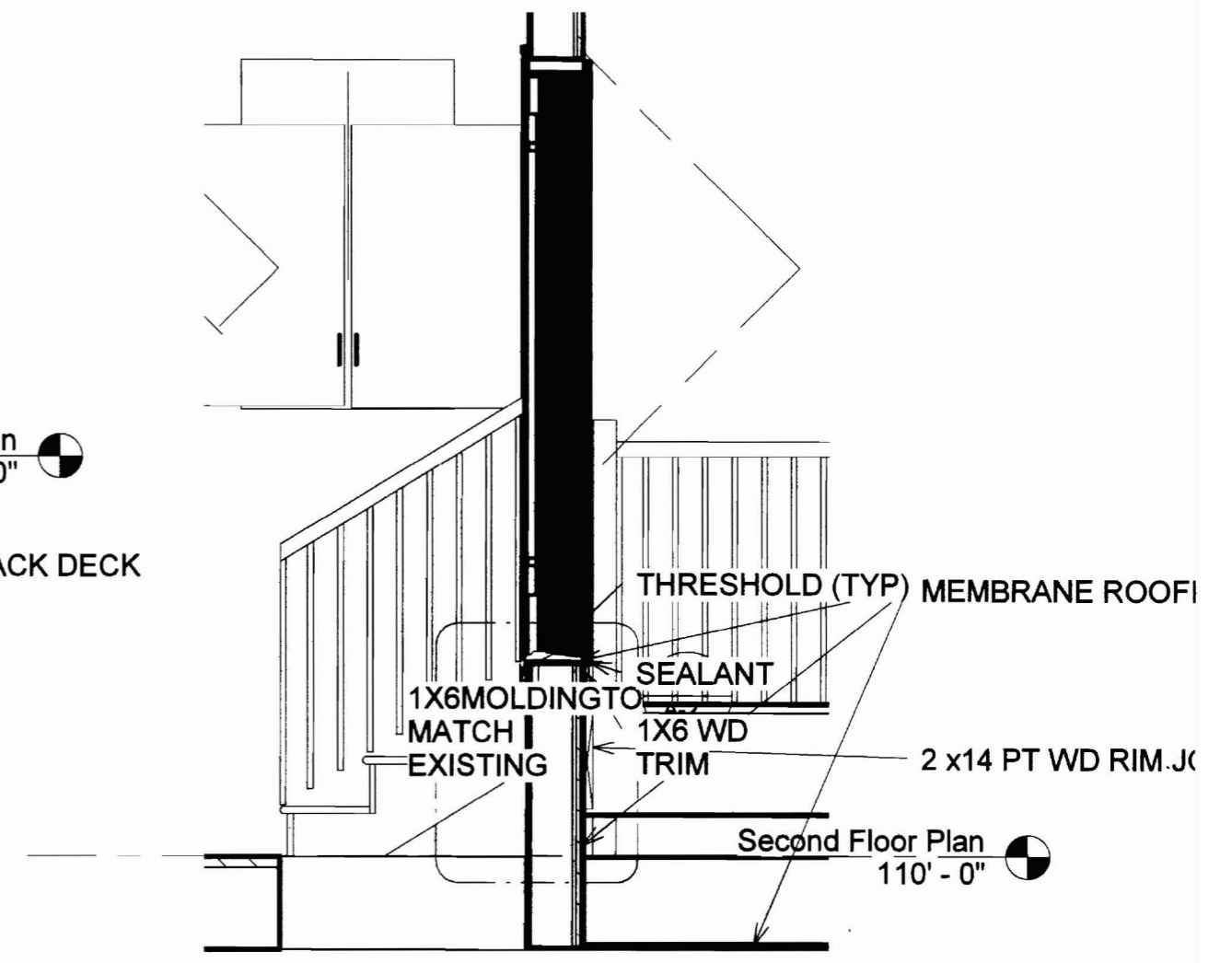

5 Callout of Elevation 1 - b BACK DECK REDESIGN
1/2" = 1'-0"

4 Elevation 1 - b BACK DECK REDESIGN
1/8" = 1'-0"

GEORGE A.SCHUMAN ID NUMBER 30067599
Associate Member American Institute of Architects
ARCHITECTURE CONSTRUCTION
207-799-0366 C 207-756-3448

CEC / Shoreline
Design Studio / LLC

GRIFFITH / DEY CONDO
RESIDENCE

Rear Dk Plan, Sect., Elev. & Details

Project number	Project Number
Date	091906
Drawn by	Author G. Schuman
Checked by	Checker Schuman

A-2..
Scale

Third Floor
121' - 0"

Second Floor Plan
110' - 0"

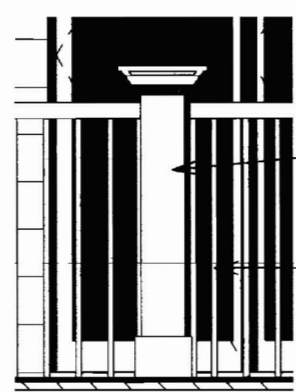

Clad Newel Post to Match
Front Porch Column Detailing

Railing to Match Front Porch Detailing

Second Floor Plan
110' - 0"

1 Section 4-Side Deck
1/8" = 1'-0"

5 West Side Deck Detailing
1/2" = 1'-0"

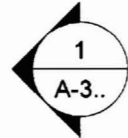

Second Floor Plan
110' - 0"

3 Callout (2) of West Side Deck
1/4" = 1'-0"

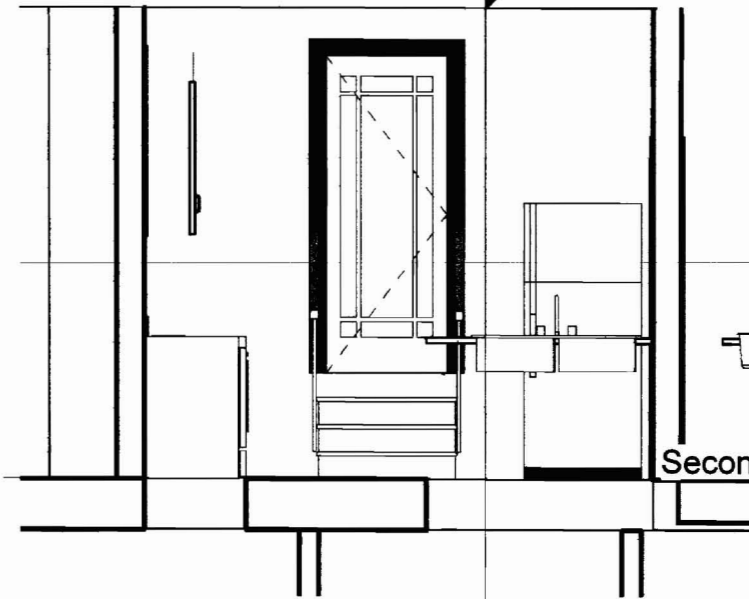
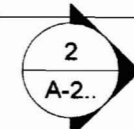

Second Floor Plan
110' - 0"

2 Elevation 1 - c Interior Elev Rear Deck
1/4" = 1'-0"

Third Floor
121' - 0"

Second Floor Plan
110' - 0"

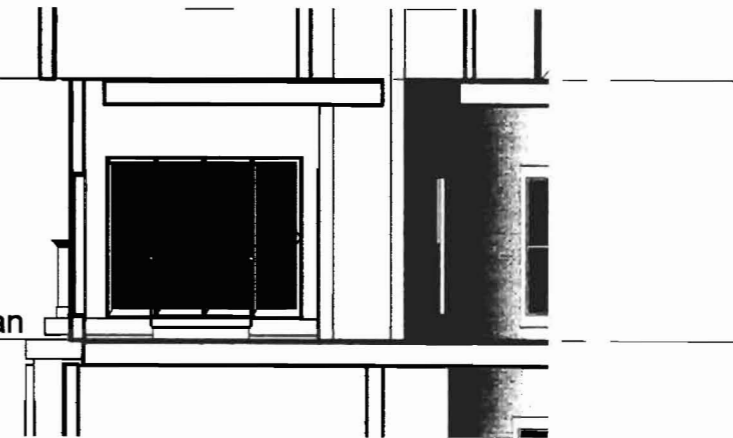

4 Section 1 Int Elev. Side Deck
1/8" = 1'-0"

GEORGE A.SCHUMAN ID NUMBER 30067599
Associate Member American Institute of Architects
ARCHITECTURE
207-799-0366
CONSTRUCTION
C 207-756-3448

CEC / Shoreline
Design Studio / LLC

Griffith / Dey
Condo Residence

Side Deck Sect., Elev. & Details

Project number Project Number
Date 091906
Drawn by Author G. Schuman
Checked by Checker G. Schuman

A-3..

Scale

NOT USED

GEORGE A.SCHUMAN ID NUMBER 30067599
Associate Member American Institute of Architects
ARCHITECTURE CONSTRUCTION
207-799-0366 C 207-756-3448

CEC / Shoreline
Design Studio / LLC

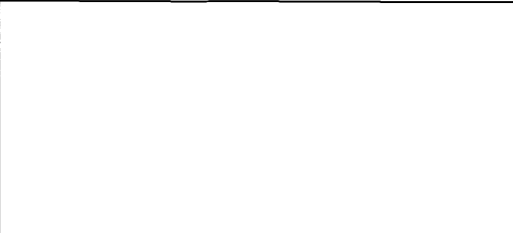

NOT USED

Project number	Project Number
Date	091906
Drawn by	AuthorG. Schuman
Checked by	Checker.Schuman

A-4.	
	Scale