

178 1222 0000

SHAW-WALKER

Full cut # 920R - Half cut # 9202R - Bird cut # 9203R - Fifth cut # 9205R



APPLICATION FOR PERMIT
DEPARTMENT OF BUILDING INSPECTIONS SERVICES
ELECTRICAL INSTALLATIONS

Date July 30, 19 80
Receipt and Permit number A 51550

To the CHIEF ELECTRICAL INSPECTOR, Portland, Maine:

The undersigned hereby applies for a permit to make electrical installations in accordance with the laws of
Maine, the Portland Electrical Ord-nance, the National Electrical Code and the following specifications:

LOCATION OF WORK: 108 Park St.

OWNER'S NAME: Thomas Coneen

ADDRESS: Yarmouth, Me.

OUTLETS:

Receptacles _____ Switches _____ Plugmold _____ ft. TOTAL _____

FEES

FIXTURES: (number of)

Incandescent _____ Fluorescent _____ (not strip) TOTAL _____

Strip Fluorescent _____ ft. _____

SERVICES:

Overhead X Underground _____ Temporary _____ TOTAL amperes 100 3.00

METERS: (number of) 1

MOTORS: (number of)

Fractional _____

1 HP or over _____

RESIDENTIAL HEATING:

Oil or Gas (number of units) _____

Electric (number of rooms) _____

COMMERCIAL OR INDUSTRIAL HEATING:

Oil or Gas (by a main boiler) _____

Oil or Gas (by separate units) _____

Electric Under 20 kws _____

Over 20 kws _____

APPLIANCES: (number of)

Ranges _____

Cool. Tops _____

Wall Ovens _____

Fryers _____

Fans _____

Water Heaters _____

Disposals _____

Dishwashers _____

Compactors _____

Others (denote) _____

TOTAL _____

MISCELLANEOUS: (number of)

Branch Panels _____

Transformers _____

Air Conditioners Central Unit _____

Separate Units (windows) _____

Signs 20 sq. ft. and under _____

Over 20 sq. ft. _____

Swimming Pools Above Ground _____

In Ground _____

Fire/Burglar Alarms Residential _____

Commercial _____

Heavy Duty Outlets, 220 Volt (such as welders) 30 amps and under _____

over 30 amps _____

Circus, Fairs, etc. _____

Alterations to wires _____

Repairs after fire _____

Emergency Lights, battery _____

Emergency Generators _____

FOR ADDITIONAL WORK NOT ON ORIGINAL PERMIT INSTALLATION FEE DUE:
FOR REMOVAL OF A "STOP ORDER" (304-16.b) DOUBLE FEE DUE:

TOTAL AMOUNT DUE:

3.50

INSPECTION:

Will be ready on ready, 19 80; or Will Call _____

CONTRACTOR'S NAME: Walter Haycock

ADDRESS: 104 Primrose Lane

TEL: 797-3625

MASTER LICENSE NO.: 4066

LIMITED LICENSE NO.: _____

SIGNATURE OF CONTRACTOR:

Walter Haycock

INSPECTOR'S COPY — WHITE

OFFICE COPY — CANARY

CONTRACTOR'S COPY — GREEN

INSPECTIONS: Service
Service called in
Closing-in

PROGRESS INSPECTIONS

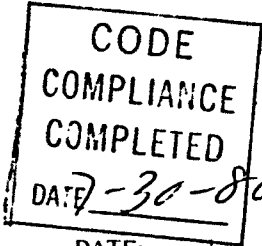

DATE:

REMARKS:

7-30-80 How long done?
Wiring hall lights.

ELECTRICAL INSTALLATIONS -
Permit Number 51550
Location 108 Park St.
Owner J. Conner
Date of Permit 7-30-80
Final Inspection 7-30-80
By Inspector *Hubby*
Permit Application Register Page No. 61



APPLICATION FOR PERMIT
DEPARTMENT OF BUILDING INSPECTIONS SERVICES
ELECTRICAL INSTALLATIONS

Date 12-27, 1978
Receipt and Permit number 515949

To the CHIEF ELECTRICAL INSPECTOR, Portland, Maine:

The undersigned hereby applies for a permit to make electrical installations in accordance with the laws of Maine, the Portland Electrical Ordinance, the National Electrical Code and the following specifications:

LOCATION OF WORK: 108 Park St.

OWNER'S NAME: Yana Farrally-Flourde ADDRESS: 49 Neal St.

	FEES
OUTLETS: Receptacles _____ Switches _____ Plugmold _____ ft. TOTAL _____	
FIXTURES: (number of) Incandescent _____ Fluorescent _____ (not strip) TOTAL _____ Strip Fluorescent _____ ft. _____	
SERVICES: Overhead <input checked="" type="checkbox"/> Underground _____ Temporary _____ TOTAL amperes <u>200</u>	<u>3.00</u>
METERS: (number of) <u>8</u>	<u>4.00</u>
MOTORS: (number of) Fractional _____ 1 H. P. over _____	
RESIDENTIAL HEATING: Oil or Gas (number of units) _____ Electric (number of rooms) _____	
COMMERCIAL OR INDUSTRIAL HEATING: Oil or Gas (by a main boiler) _____ Oil or Gas (by separate units) _____ Electric Under 20 kws _____ Over 20 kws <input checked="" type="checkbox"/>	<u>10.00</u>
APPLIANCES: (number of) Ranges _____ Water Heaters _____ Cook Tops _____ Disposals _____ Wall Ovens _____ Dishwashers _____ Dryers _____ Compactors _____ Fans _____ Others (denote) _____ TOTAL _____	
MISCELLANEOUS: (number of) Branch Panels _____ Transformers _____ Air Conditioners Central Unit _____ Separate Units (windows) _____ Signs 20 sq. ft. and under _____ Over 20 sq. ft. _____ Swimming Pools Above Ground _____ In Ground _____ Fire/Burglar Alarms Residential _____ Commercial _____ Heavy Duty Outlets, 220 Volt (such as welders) 30 amps and under _____ over 30 amps _____ Circus, Fairs, etc. _____ Alterations to wires _____ Repairs after fire _____ Emergency Lights, battery _____ Emergency Generators _____	
FOR ADDITIONAL WORK NOT ON ORIGINAL PERMIT DOUBLE FEE DUE:	
FOR REMOVAL OF A "STOP ORDER" (304-16.b)	
TOTAL AMOUNT DUE:	<u>17.00</u>

INSPECTION:

Will be ready on _____, 19__; or Will Call ☒

CONTRACTOR'S NAME: John Perry

ADDRESS: 93 Neal St.

TEL.: 773-5824

MASTER LICENSE NO.: 108

LIMITED LICENSE NO.: _____

SIGNATURE OF CONTRACTOR:

INSPECTOR'S COPY — WHITE

OFFICE COPY — CANARY

CONTRACTOR'S COPY — GREEN

ELECTRICAL INSTALLATIONS—
Permit Number 15949
Location 108 Park St.
Owner Y. Farnelly - Glendale
Date of Permit 12-27-28
Final Inspection 3-5-29
By Inspector EEG
Permit Application Register Page No. 12

by _____

1-5-77 _____

2-2-79 WCH _____

3-5-77 _____

CODE
COMPLIANCE
COMPLETED
DATE 3-5-79

REMARKS:

OK

PERMIT TO INSTALL PLUMBING

Date Issued **Nov 13, 1974**

Portland Plumbing Inspector
ARNOLD R. GOODWIN

App. First Insp.
 Date **NOV 13 1974**
 By **ARNOLD R. GOODWIN**

App. Final Insp.
 Date **NOV 19 1974**
 By **ARNOLD R. GOODWIN**

Type of Bldg.
☐ Commercial
☒ Residential
☒ Single
☐ Multi Family
☐ New Construction
☐ Remodeling

Address **108 Park St**

PERMIT NUMBER **3913**

Installation For **Yana Family**

Owner of Bldg. **same**

Owner's Address **same**

Plumber **Charles L. Story**

Date **11/13/74**

NEW	REPL		NO	FEE
1		SINKS	1	2.00
2		LAVATORIES	2	4.00
2		TOILETS	2	4.00
		BATH TUBS		
1		SHOWERS	1	.60
		DRAINS FLOOR SURFACE		
		HOT WATER TANKS		
		TANKLESS WATER HEATERS		
		GARBAGE DISPOSALS		
		SEPTIC TANKS		
		HOUSE SEWERS		
		ROOF LEADERS		
		AUTOMATIC WASHERS		
		DISHWASHERS		
		OTHER		
		base fee		2.00

TOTAL **13.60**

Building and Inspection Services Dept.: Plumbing Inspection



R6 RESIDENCE ZONE

APPLICATION FOR PERMIT

Class of Building or Type of Structure Second Class

Portland, Maine, July 8, 1968

PERMIT ISSUED

JUL 9 1968

CITY of PORTLAND

To the INSPECTOR OF BUILDINGS, PORTLAND, MAINE

The undersigned hereby applies for a permit to erect alter repair demolish install the following building structure equipment in accordance with the Laws of the State of Maine, the Building Code and Zoning Ordinance of the City of Portland, plans and specifications, if any, submitted herewith and the following specifications:

Location 108 Park Street Within Fire Limits? Dist. No.
 Owner's name and address Mrs. Harold Bennett, 11 Wilwood Blvd., Cumberland Telephone
 Lessee's name and address Boreaside Telephone
 Contractor's name and address Cormier Construction Co. P.O. Box 2125, Telephone
 Architect So. Portland, Maine Specifications Plans no No. of sheets
 Proposed use of building Apartment house No. families 8
 Last use " No. families 8
 Material No. stories Heat Style of roof Roofing
 Other buildings on same lot
 Estimated cost \$ 200. Fee \$ 3.00

General Description of New Work

To alter central hallway on third floor as per plan of 4th floor (separate p. 6)

It is understood that this permit does not include installation of heating apparatus which is to be taken out separately by and in the name of the heating contractor **PERMIT TO BE ISSUED TO** Cormier Construction Co.

Details of New Work

Is any plumbing involved in this work? Is any electrical work involved in this work?
 Is connection to be made to public sewer? If not, what is proposed for sewage?
 Has septic tank notice been sent? Form notice sent?
 Height average grade to top of plate Height average grade to highest point of roof
 Size, front depth No. stories solid or filled land? earth or rock?
 Material of foundation Thickness, top bottom cellar
 Kind of roof Rise per foot Roof covering
 No. of chimneys Material of chimneys of lining Kind of heat fuel
 Framing Lumber—Kind ; Dressed or full size? Corner posts Sills
 Size Girder Columns under girders Size Max. on centers
 Studs (outside walls and carrying partitions) 2x4-16" O. C. Bridging in every floor and flat roof span over 8 feet.
 Joists and rafters: 1st floor , 2nd , 3rd , roof
 On centers: 1st floor , 2nd , 3rd , roof
 Maximum span: 1st floor , 2nd , 3rd , roof
 If one story building with masonry walls, thickness of walls? height?

If a Garage

No. cars now accommodated on same lot , to be accommodated number commercial cars to be accommodated
 Will automobile repairing be done other than minor repairs to cars habitually stored in the proposed building?

APPROVED:

UCC 7/8/68 RLS

Miscellaneous

Will work require disturbing of any tree on a public street? no
 Will there be in charge of the above work a person competent to see that the State and City requirements pertaining thereto are observed? yes

Mrs. Harold Bennett

CS 301

INSPECTION COPY

Signature of owner

By:

Cormier Const Co.
Alfred E. Cormier

Permit No. 181-053
Location 108 Park St
Owner John Harold Bennett
Date of permit 7/1/66
Notif. closing-in _____
Inspn. closing-in _____
Final Notif. _____
Final Inspn. _____
Cert. of Occupancy issued _____
Staking Out Notice _____
Form Check Notice _____

NOTES



RESIDENCE ZONE

APPLICATION FOR PERMIT

Class of Building or Type of Structure

Second Class

Portland, Maine,

August 15, 1967

PERMIT ISSUED

00801

AUG 25 1967

CITY OF PORTLAND

To the INSPECTOR OF BUILDINGS, PORTLAND, MAINE

The undersigned hereby applies for a permit to erect alter repair demolish install the following building structure equipment in accordance with the Laws of the State of Maine, the Building Code and Zoning Ordinance of the City of Portland, plans and specifications, if any, submitted herewith and the following specifications:

Location 108 Park St. Within Fire Limits? _____ Dist. No. _____
Owner's name and address Mrs. Harold Bennett, 11 Wildwood Blvd. Cumberland Foreside Telephone _____
Lessee's name and address _____ Telephone _____
Contractor's name and address Cormier Construction Co. P.O. Box 2125 So. Portland Telephone 799-0655
Architect _____ Specifications _____ Plans yes No. of sheets 1
Proposed use of building Apt. Bldg. No. families 8
Last use _____ No. families 8
Material brick No. stories 5 Heat _____ Style of roof _____ Roofing _____
Other buildings on same lot _____
Estimated cost \$ 200.00 Fee \$ 3.00

General Description of New Work

To alter central hallway on fourth floor as per plan.

It is understood that this permit does not include installation of heating apparatus which is to be taken out separately by and in the name of the heating contractor. PERMIT TO BE ISSUED TO contractors

Details of New Work

Is any plumbing involved in this work? _____ Is any electrical work involved in this work? _____
Is connection to be made to public sewer? _____ If not, what is proposed for sewage? _____
Has septic tank notice been sent? _____ Form notice sent? _____
Height average grade to top of plate _____ Height average grade to highest point of roof _____
Size, front _____ depth _____ No. stories _____ solid or filled land? _____ earth or rock? _____
Material of foundation _____ Thickness, top _____ bottom _____ cellar _____
Kind of roof _____ Rise per foot _____ Roof covering _____
No. of chimneys _____ Material of chimneys _____ of lining _____ Kind of heat _____ fuel _____
Framing Lumber—Kind _____; Dressed or full size? _____ Corner posts _____ Sills _____
Size Girder _____ Columns under girders _____ Size _____ Max. on centers _____
Studs (outside walls and carrying partitions) 2x4-16" O. C. Bridging in every floor and flat roof span over 8 feet.
Joists and rafters: 1st floor _____, 2nd _____, 3rd _____, roof _____
On centers: 1st floor _____, 2nd _____, 3rd _____, roof _____
Maximum span: 1st floor _____, 2nd _____, 3rd _____, roof _____
If one story building with masonry walls, thickness of walls? _____ height? _____

If a Garage

No. cars now accommodated on same lot _____, to be accommodated _____ number commercial cars to be accommodated _____
Will automobile repairing be done other than minor repairs to cars habitually stored in the proposed building? _____

APPROVED:

C. K. - 8/14/67 - Allen

CS 301

INSPECTION COPY

Signature of owner

by:

Miscellaneous

Will work require disturbing of any tree on a public street? no
Will there be in charge of the above work a person competent to see that the State and City requirements pertaining thereto are observed? yes

Mrs. Harold Bennett
Cormier Construction Co.

Alfred E. Cormier

File

212412. Re letter order
to by the Post Office
Office

A handwritten signature, possibly 'F', is written in black ink on a piece of lined paper. The signature is stylized, with a long horizontal stroke and a vertical stroke that curves slightly to the right at the bottom.

Permit No. 671801
Location 108 Rd. 4
Owner Anderson, Ernest
Date of permit 8/27/67
No. of days in
Days during in
Final Nest
Final Eggs
Cert. of Occupancy issued
Sealing Out Nests
Form Clerk Notice

[illegible]

1180



APPLICATION FOR PERMIT

Class of Building or Type of Structure Fire Alarm System

Portland, Maine, Nov. 8, 1967

PERMIT ISSUED
01223
11-10-67

To the INSPECTOR OF BUILDING S, PORTLAND, MAINE

The undersigned hereby applies for a permit to erect alter repair demolish install the following building structure equipment in accordance with the Laws of the State of Maine, the Building Code and Zoning Ordinance of the City of Portland, plans and specifications, if any, submitted herewith and the following specifications:

Location 108 Park Street Within Fire Limits? _____ Dist. No. _____
Owner's name and address Harold Bennett, 11 Wildwood Blvd. Canab. Foreside Telephone _____
Lessee's name and address _____ Telephone _____
Contractor's name and address Milliken Bros., 62 Cross St. Telephone 774-236
Architect _____ Specifications _____ Plans _____ No. of sheets _____
Proposed use of building apt. house No. families _____
Last use _____ No. families _____
Material frame No. stories 3 Heat _____ Style of roof _____ Roofing _____
Other buildings on same lot _____
Estimated cost \$ _____ Fee \$ 5.00

General Description of New Work

To install protector wire system using all hallways, front and rear, and cellar.
UD6 (2) gongs of such strength as to ring loud and clear. System to be checked at least once a year, installed in steel or well seasoned wood cabinet in dry clean place, not less than 6" above floor and where temperature will not go below 40 degrees nor above 100 degrees. Installer will fasten to control box full instructions for operating and servicing system. Gongs are located in hallways.- front and rear.
6" gongs - Protectorwire

11-8-67
Rec'd from Fire Dept. 11/9/67

It is understood that this permit does not include installation of heating apparatus which is to be taken out separately by and in the name of the heating contractor. PERMIT TO BE ISSUED TO contractor

Details of New Work

Is any plumbing involved in this work? _____ Is any electrical work involved in this work? _____
Is connection to be made to public sewer? _____ If not, what is proposed for sewage? _____
Has septic tank notice been sent? _____ Form notice sent? _____
Height average grade to top of plate _____ Height average grade to highest point of roof _____
Size, front _____ depth _____ No. stories _____ solid or filled land? _____ earth or rock? _____
Material of foundation _____ Thickness, top _____ bottom _____ cellar _____
Kind of roof _____ Rise per foot _____ Roof covering _____
No. of chimneys _____ Material of chimneys _____ of lining _____ Kind of heat _____ fuel _____
Framing Lumber: Kind _____ Dressed or full size? _____ Corner posts _____ Sills _____
Size Girder _____ Columns under girders _____ Size _____ Max. on centers _____
Status (outside walls and ceiling partition) 2x4-16" O. C. Bridging in every floor and flat roof span over 8 feet.
Joists and rafters: 1st floor _____, 2nd _____, 3rd _____, roof _____
On centers: 1st floor _____, 2nd _____, 3rd _____, roof _____
Maximum span: 1st floor _____, 2nd _____, 3rd _____, roof _____
If one story building with masonry walls, thickness of walls? _____ height? _____

If a Garage

No. cars now accommodated on same lot _____ to be accommodated _____ number commercial cars to be accommodated _____
Will automobile repairing be done other than minor repairs to cars habitually stored in the proposed building? _____

APPROVED:

Deputy Chief J. H. Doolittle 11-8-67

Miscellaneous

Will work require disturbing of any tree on a public street? _____
Will there be in charge of the above work a person competent to see that the State and City requirements pertaining thereto are observed? yes
Milliken Bros.

CS 301

INSPECTION COPY

Signature of owner By: M. J. Day

Date Issued 2/24/67
Portland Planning Inspector
BY ERNOLD R. GOODWIN
Asst. Eng.

Date: AUG 27 1967
By: ERNOLD R. GOODWIN
WIND FLOWING

Date AUG 25 1967
 By ERNEST R. GOODWIN
 Chief Type of Study
☐ Comm

☐ Commercial
☐ Residential
☐ Single
☐ Multi Family
☐ New Construction
☐ Remodeling

PERMIT TO INSTALL PLUMBING
Address _____
Installation _____

PERMIT NUMBER 17564

Address: 100 Park Street
Installation For: _____
Owner of Bldg.: _____
Owner's Address: _____
Plumber: _____
NEW REPT. SINK

Date: 6/22/67
NO. 1
FEE

NEW		REPL		Description	Date	NO.	Fee
1	1						
1	1			LAVATORIES			
1	1			TOILETS			
				BATH TUBS			
				SHOWERS			
				DRAINS			
				FLOOR			
				HOT WATER TANKS			
				TANKLESS WATER HEATERS			
				GARBAGE DISPOSALS			
				SEPTIC TANKS			
				HOUSE SEWERS			
				ROOF LEADERS			
				AUTOMATIC WASHERS			
				DISHWASHERS			
				OTHER			
				TOTAL			23.00

Inspection Services Dept. Plumbing Inspection

Building and Inspection Services Dept. Plumbing Inspection

CITY OF PORTLAND, MAINE
Application for Permit to Install Wires

Permit No. 55959

Issued July 19, 1967

Portland, Maine July 19, 1967

To the City Electrician, Portland, Maine:

The undersigned hereby applies for a permit to install wires for the purpose of conducting electric current, in accordance with the laws of Maine, the Electrical Ordinance of the City of Portland, and the following specifications:

(This form must be completely filled out -- Minimum Fee, \$1.00)

Owner's Name and Address Bennett Tel.
Contractor's Name and Address Milliken, B. W. Tel.
Location 108 Park St. Use of Building
Number of Families Apartments 8 Stores Number of Stories
Description of Wiring: New Work Additions Alterations ✓
Pipe Cable Metal Molding BX Cable Plug Molding (No. of feet)
No. Light Outlets Plugs 18 Light Circuits Plug Circuits
FIXTURES: No. 0 Light Switches 0 Fluor. or Strip Lighting (No. feet)
SERVICE: Pipe 2 Cable Underground No. of Wires 3 Size 30 - 200 AMP
METERS: Relocated ✓ Added Total No. Meters 1
MOTORS: Number Phase H. P. Amps Volts Starter
HEATING UNITS: Domestic (Oil) No. Motors Phase H.P.
Commercial (Oil) No. Motors Phase H.P.
Electric Heat (No. of Rooms)
APPLIANCES: No. Ranges Watts Brand Feeds (Size and No.)
Elec. Heaters Watts
Miscellaneous Watts Extra Cabinets or Panels
Transformers Air Conditioners (No. Units) Signs (No. Units)
Will commence July 19, 1967 Ready to cover in 19 Inspection 19.....
Amount of Fee \$ 5.00

Signed M. S. Day

DO NOT WRITE BELOW THIS LINE

SERVICE METER GROUND
VISITS: 1 2 3 4 5 6
7 8 9 10 11 12
REMARKS:

INSPECTED BY F. W. Hebert
(OVER)

LOCATION *Park St 108*

INSPECTION DATE *8/1/67*

WORK COMPLETED *8/4/67*

TOTAL NO. INSPECTIONS *1*

REMARKS:

FEEES FOR WIRING PERMITS EFFECTIVE JULY 31, 1963

WIRING

1 to 30 Outlets	(including switches)	\$ 2.00
31 to 60 Outlets	(including switches)	3.00
Over 60 Outlets, each Outlet	(including switches)	.05
(Each twelve feet or fraction thereof of fluorescent lighting or any type of plug molding will be classed as one outlet).		

SERVICES

Single Phase	2.00
Three Phase	4.00

MOTORS

Not exceeding 50 H.P.	3.00
Over 50 H.P.	4.00

HEATING UNITS

Domestic (Oil)	2.00
Commercial (Oil)	4.00
Electric Heat (Each Room)	.75

APPLIANCES

Ranges, Cooking Tops, Ovens, Water Heaters, Disposals, Dishwashers, etc. — Each Unit	1.50
--	------

TEMPORARY WORK (Limited to 6 months from date of permit)

Service, Single Phase	1.00
Service, Three Phase	2.00
Wiring, 1-50 Outlets	1.00
Wiring, each additional outlet over 50	.02
Circuses, Carnivals, Fairs, etc.	10.00

MISCELLANEOUS

Callers, School per unit	1.00
--------------------------	------



R6 RESIDENCE ZONE

APPLICATION FOR PERMIT

Class of Building or Type of Structure Second ClassPortland, Maine, June 8, 1967

PERMIT ISSUED

00488
JUN 23 1967

CITY of PORTLAND

To the INSPECTOR OF BUILDINGS, PORTLAND, MAINE

The undersigned hereby applies for a permit to erect alter repair demolish install the following building structure equipment in accordance with the Laws of the State of Maine, the Building Code and Zoning Ordinance of the City of Portland, plans and specifications, if any, submitted herewith and the following specifications:

Location 108 Park StreetWithin Fire Limits? ☐Dist. No. 7Owner's name and address William Bennett, Wildwood Blvd., Cumberland Foreside Telephone 81-5630

Lessee's name and address _____

Contractor's name and address Cormier Const. Co., P.O. Box 2125 So. Portland Telephone 799-0655Architect _____ Specifications _____ Plans yes No. of sheets 1Proposed use of building 6 apt. (approx) No. families 8Last use 8 apt. " No. families 8Material brick No. stories 5 Heat _____ Style of roof pitch Roofing asphalt

Other buildings on same lot _____

Estimated cost \$ 900.00 Fee \$ 5.00

General Description of New Work

Alterations on first floor only as per plans.

It is understood that this permit does not include installation of heating apparatus which is to be taken out separately by and in the name of the heating contractor. **PERMIT TO BE ISSUED TO** contractor

Details of New Work

Is any plumbing involved in this work? _____ Is any electrical work involved in this work? _____

Is connection to be made to public sewer? _____ If not, what is proposed for sewage? _____

Has septic tank notice been sent? _____ Form notice sent? _____

Height average grade to top of plate _____ Height average grade to highest point of roof _____

Size, front _____ depth _____ No. stories _____ solid or filled land? _____ earth or rock? _____

Material of foundation _____ Thickness, top _____ bottom _____ cellar _____

Kind of roof _____ Rise per foot _____ Roof covering _____

No. of chimneys _____ Material of chimneys _____ of lining _____ Kind of heat _____ fuel _____

Framing Lumber—Kind _____ Dressed or full size? _____ Corner posts _____ Sills _____

Size Girder _____ Columns under girders _____ Size _____ Max. on centers _____

Studs (outside walls and carrying partitions) 2x4-16" O. C. Bridging in every floor and flat roof span over 8 feet.

Joists and rafters: 1st floor _____, 2nd _____, 3rd _____, roof _____

On centers: 1st floor _____, 2nd _____, 3rd _____, roof _____

Maximum span: 1st floor _____, 2nd _____, 3rd _____, roof _____

If one story building with masonry walls, thickness of walls? _____ height? _____

If a Garage

No. cars now accommodated on same lot _____, to be accommodated _____ number commercial cars to be accommodated _____

Will automobile repairing be done other than minor repairs to cars habitually stored in the proposed building? _____

APPROVED:

Miscellaneous

Will work require disturbing of any tree on a public street? _____

Will there be in charge of the above work a person competent to see that the State and City requirements pertaining thereto are observed? yesWilliam Bennett
Cormier Const. Co.By: Alfred E. Cormier

CS 301

INSPECTION COPY

Signature of owner

By:

Permit No. 67/488
Location 108 Park Street
Owner William Bennett
Date of permit 6/23/67
Notif. closing-in _____
Inspn. closing-in _____
Final Notif. _____
Final Inspn. _____
Cert. of Occupancy issued _____
Staking Out Notice _____
Form Check Notice _____

NOTES

X

PERMIT TO INSTALL PLUMBING

Date Issued 3/31/67
Portland Plumbing Inspector
By ERNOLD R GOODWIN

2. First Insr

Date 11-10-74
By N. Montgomery

App. Final Insp.

Date **APR 25 1967**
By **ERNOLO R COCCIMINI**
CHIEF PLUMBING INSPECTOR
Type of Bldg.

☐ Commercial
☐ Residential
☐ Single
☒ Multi Family
☐ New Construction
☐ Remodeling

Address 108 Park Street, 4th Floor PERMIT NUMBER 17329

108 Park Street, PERMIT NUMBER 1
Installation For: Apt. House April 10, 1967
Owner of Bldg.: Mrs. Bourl M. Flesch
Owner's Address:

Plumber: **Maynard W. Waltz** Date: **3/31/67**

NO.	3734/67
FEE	

NO.	DATE	DESCRIPTION	NO.	DATE	FEE
1	2/1/50	SINKS	2	2/1/50	4.00
2	2/1/50	LAVATORIES	1	2/1/50	2.00
3	2/1/50	TOILETS	1	2/1/50	2.00
4	2/1/50	BATH TUBS	1	2/1/50	2.00
5	2/1/50	SHOWERS			

	DRAINS	FLOOR	SURFACE
	HOT WATER TANKS		
	TANKLESS WATER HEATERS		
	GARBAGE DISPOSALS		
	SEPTIC TANKS		
	HOUSE SEWERS		
	ROOF LEADERS		
	AUTOMATIC WASHERS		
	DISHWASHERS		
	OTHER		

TOTAL	5	10.00
-------	---	-------

Building and Inspection Services Dept.: Plumbing Inspection

PERMIT TO INSTALL PLUMBING

108

14888

PERMIT NUMBER

Date Issued 2/15/65
PORTLAND PLUMBING
INSPECTOR

By J.P. Welch

APPROVED FIRST INSPECTION

Date Feb. 23-65

By JOSEPH P. WELCH

APPROVED FINAL INSPECTION

Date Mar 8, 1965

By JOSEPH P. WELCH

CHIEF PLUMBING INSPECTOR

- ☐ COMMERCIAL
☐ RESIDENTIAL
☐ SINGLE
☐ MULTI FAMILY
☐ NEW CONSTRUCTION
☐ REMODELING

1400

Address <u>98 Park Street</u>		PERMIT NUMBER		
Installation For: <u>Peter DiPalma Jr.</u>				
Owner of Bldg. <u>Same</u>				
Owner's Address: <u>Same</u>				
Plumber: <u>Heinrich Katz</u>		Date: <u>2/15/65</u>		
NEW	REPL	PROPOSED INSTALLATIONS	NUMBER	FEE
2		SINKS	2	\$4.00
	1	LAVATORIES	1	2.00
1		TOILETS	1	2.00
1		BATH TUBS	1	2.00
		SHOWERS		
		DRAINS		
		HOT WATER TANKS		
		TANKLESS WATER HEATERS		
		GARBAGE GRINDERS		
LCH		SEPTIC TANKS		
SPECTOR		HOUSE SEWERS		
		ROOF LEADERS (Conn. to house drain)		

PORTLAND HEALTH DEPT. PLUMBING INSPECTION

TOTAL ► \$10.00

3

10834

14879

PERMIT NUMBER

Issued _____
**PORTLAND PLUMBING
 INSPECTOR**

By J. P. Welch

APPROVED FIRST INSPECTION

Date 2/8/65

By E. J. Gou

APPROVED FINAL INSPECTION

Date 2/9/65 Per

100-443887-10

By JOSEPH P. WILSON

TYPE OF BUILDING INS
CITY OF COMMERCIAL

☐ RESIDENTIAL☐ SINGLE☐ NEW CONSTRUCTION☐ NEW CONSTRUCTION
☐ REMODELING

Address 92 Park Street

Installation For: **Apartment**

Owner of Bldg. Peter DiPalma Jr.

Owner's Address: 970 Shore Road, Bare Elizabeth

Plumber: John F. Ciprieno - East. Oil Date: 2/8/65

NEW	REP'L	PROPOSED INSTALLATIONS	NUMBER
-----	-------	------------------------	--------

	SINKS		
--	-------	--	--

		LAVATORIES		
		TOILETS		

	TOILETS		
	BATH TUBS		

		BATH TUBS		
		SHOWERS		

	DRAINS			
--	--------	--	--	--

		HOT WATER TANKS		
--	--	-----------------	--	--

1	TANKLESS WATER HEATERS	1	\$
---	------------------------	---	----

CH	GARBAGE JNDERS		
----	----------------	--	--

SEPTIC TANKS			
HOUSE SEWERS			

	HOUSE SEWERS			
	POOE LEADERS (C			

		ROOF LEADERS (to be connected to drain)		
--	--	---	--	--

1	2	3	4	5	6	7	8	9	10	11	12	13	14	15	16	17	18	19	20	21	22	23	24	25	26	27	28	29	30	31	32	33	34	35	36	37	38	39	40	41	42	43	44	45	46	47	48	49	50	51	52	53	54	55	56	57	58	59	60	61	62	63	64	65	66	67	68	69	70	71	72	73	74	75	76	77	78	79	80	81	82	83	84	85	86	87	88	89	90	91	92	93	94	95	96	97	98	99	100	101	102	103	104	105	106	107	108	109	110	111	112	113	114	115	116	117	118	119	120	121	122	123	124	125	126	127	128	129	130	131	132	133	134	135	136	137	138	139	140	141	142	143	144	145	146	147	148	149	150	151	152	153	154	155	156	157	158	159	160	161	162	163	164	165	166	167	168	169	170	171	172	173	174	175	176	177	178	179	180	181	182	183	184	185	186	187	188	189	190	191	192	193	194	195	196	197	198	199	200	201	202	203	204	205	206	207	208	209	210	211	212	213	214	215	216	217	218	219	220	221	222	223	224	225	226	227	228	229	230	231	232	233	234	235	236	237	238	239	240	241	242	243	244	245	246	247	248	249	250	251	252	253	254	255	256	257	258	259	260	261	262	263	264	265	266	267	268	269	270	271	272	273	274	275	276	277	278	279	280	281	282	283	284	285	286	287	288	289	290	291	292	293	294	295	296	297	298	299	300	301	302	303	304	305	306	307	308	309	310	311	312	313	314	315	316	317	318	319	320	321	322	323	324	325	326	327	328	329	330	331	332	333	334	335	336	337	338	339	340	341	342	343	344	345	346	347	348	349	350	351	352	353	354	355	356	357	358	359	360	361	362	363	364	365	366	367	368	369	370	371	372	373	374	375	376	377	378	379	380	381	382	383	384	385	386	387	388	389	390	391	392	393	394	395	396	397	398	399	400	401	402	403	404	405	406	407	408	409	410	411	412	413	414	415	416	417	418	419	420	421	422	423	424	425	426	427	428	429	430	431	432	433	434	435	436	437	438	439	440	441	442	443	444	445	446	447	448	449	450	451	452	453	454	455	456	457	458	459	460	461	462	463	464	465	466
---	---	---	---	---	---	---	---	---	----	----	----	----	----	----	----	----	----	----	----	----	----	----	----	----	----	----	----	----	----	----	----	----	----	----	----	----	----	----	----	----	----	----	----	----	----	----	----	----	----	----	----	----	----	----	----	----	----	----	----	----	----	----	----	----	----	----	----	----	----	----	----	----	----	----	----	----	----	----	----	----	----	----	----	----	----	----	----	----	----	----	----	----	----	----	----	----	----	----	-----	-----	-----	-----	-----	-----	-----	-----	-----	-----	-----	-----	-----	-----	-----	-----	-----	-----	-----	-----	-----	-----	-----	-----	-----	-----	-----	-----	-----	-----	-----	-----	-----	-----	-----	-----	-----	-----	-----	-----	-----	-----	-----	-----	-----	-----	-----	-----	-----	-----	-----	-----	-----	-----	-----	-----	-----	-----	-----	-----	-----	-----	-----	-----	-----	-----	-----	-----	-----	-----	-----	-----	-----	-----	-----	-----	-----	-----	-----	-----	-----	-----	-----	-----	-----	-----	-----	-----	-----	-----	-----	-----	-----	-----	-----	-----	-----	-----	-----	-----	-----	-----	-----	-----	-----	-----	-----	-----	-----	-----	-----	-----	-----	-----	-----	-----	-----	-----	-----	-----	-----	-----	-----	-----	-----	-----	-----	-----	-----	-----	-----	-----	-----	-----	-----	-----	-----	-----	-----	-----	-----	-----	-----	-----	-----	-----	-----	-----	-----	-----	-----	-----	-----	-----	-----	-----	-----	-----	-----	-----	-----	-----	-----	-----	-----	-----	-----	-----	-----	-----	-----	-----	-----	-----	-----	-----	-----	-----	-----	-----	-----	-----	-----	-----	-----	-----	-----	-----	-----	-----	-----	-----	-----	-----	-----	-----	-----	-----	-----	-----	-----	-----	-----	-----	-----	-----	-----	-----	-----	-----	-----	-----	-----	-----	-----	-----	-----	-----	-----	-----	-----	-----	-----	-----	-----	-----	-----	-----	-----	-----	-----	-----	-----	-----	-----	-----	-----	-----	-----	-----	-----	-----	-----	-----	-----	-----	-----	-----	-----	-----	-----	-----	-----	-----	-----	-----	-----	-----	-----	-----	-----	-----	-----	-----	-----	-----	-----	-----	-----	-----	-----	-----	-----	-----	-----	-----	-----	-----	-----	-----	-----	-----	-----	-----	-----	-----	-----	-----	-----	-----	-----	-----	-----	-----	-----	-----	-----	-----	-----	-----	-----	-----	-----	-----	-----	-----	-----	-----	-----	-----	-----	-----	-----	-----	-----	-----	-----	-----	-----	-----	-----	-----	-----	-----	-----	-----	-----	-----	-----	-----	-----	-----	-----	-----	-----	-----	-----	-----	-----	-----	-----	-----	-----	-----	-----	-----	-----	-----	-----	-----	-----	-----	-----	-----	-----	-----	-----	-----	-----	-----	-----	-----	-----	-----	-----	-----	-----

[illegible]

TOTAL		7	2
-------	--	---	---

PORTLAND HEALTH DEPT. PLUMBING INSPECTION

TOTAL ▶	\$2.00
---------	--------



FILL IN AND SIGN WITH INK

APPLICATION FOR PERMIT FOR
HEATING, COOKING OR POWER EQUIPMENT

Portland, Maine, February 8, 1965

ISSUED
OFFICE
CITY OF PORTLAND

To the INSPECTOR OF BUILDINGS, PORTLAND, ME.

The undersigned hereby applies for a permit to install the following heating, cooking or power equipment in accordance with the Laws of Maine, the Building Code of the City of Portland, and the following specifications:

Location ¹⁰⁸ 98 Park Street Use of Building Apartment house No. Stories 4 New Building Existing "
Name and address of owner of appliance Peter DiPalma, Jr., 970 Shore Road
Installer's name and address Easternoil & Equip. Co., 27 Port. Telephone

General Description of Work

To install oil burning equipment in connection with existing steam heat (conversion)

IF HEATER, OR POWER BOILER

Location of appliance basement Any burnable material in floor surface or beneath? no
If so, how protected? Kind of fuel? oil
Minimum distance to burnable material, from top of appliance or casing top of furnace 21
From top of smoke pipe From front of appliance From sides or back of appliance
Size of chimney flue Other connections to same flue
If gas fired, how vented? Rated maximum demand per hour
Will sufficient fresh air be supplied to the appliance to insure proper and safe combustion?

IF OIL BURNER

Name and type of burner U. S. Carlin Labelled by underwriters' laboratories? yes
Will operator be always in attendance? Does oil supply line feed from top or bottom of tank? bottom
Type of floor beneath burner concrete Size of vent pipe 1 1/2
Location of oil storage basement Number and capacity of tanks 1-275 gal.
Low water shut off yes Make McDonnell-Miller No. 67
Will all tanks be more than five feet from any flame? yes How many tanks enclosed?
Total capacity of any existing storage tanks for furnace burners none

IF COOKING APPLIANCE

Location of appliance Any burnable material in floor surface or beneath?
If so, how protected? Height of Legs, if any
Skirting at bottom of appliance? Distance to combustible material from top of appliance?
From front of appliance From sides and back From top of smokepipe
Size of chimney flue Other connections to same flue
Is hood to be provided? If so, how vented? Forced or gravity?
If gas fired, how vented? Rated maximum demand per hour

MISCELLANEOUS EQUIPMENT OR SPECIAL INFORMATION

Amount of fee enclosed? 2.00 (\$2.00 for one heater, etc., \$1.00 additional for each additional heater, etc., in same building at same time.)

APPROVED:

Will there be in charge of the above work a person competent to see that the State and City requirements pertaining thereto are observed? yes

Easternoil & Equip. Co.

Signature of Installer By: Donald F. Filice

CS 300

FILE COPY

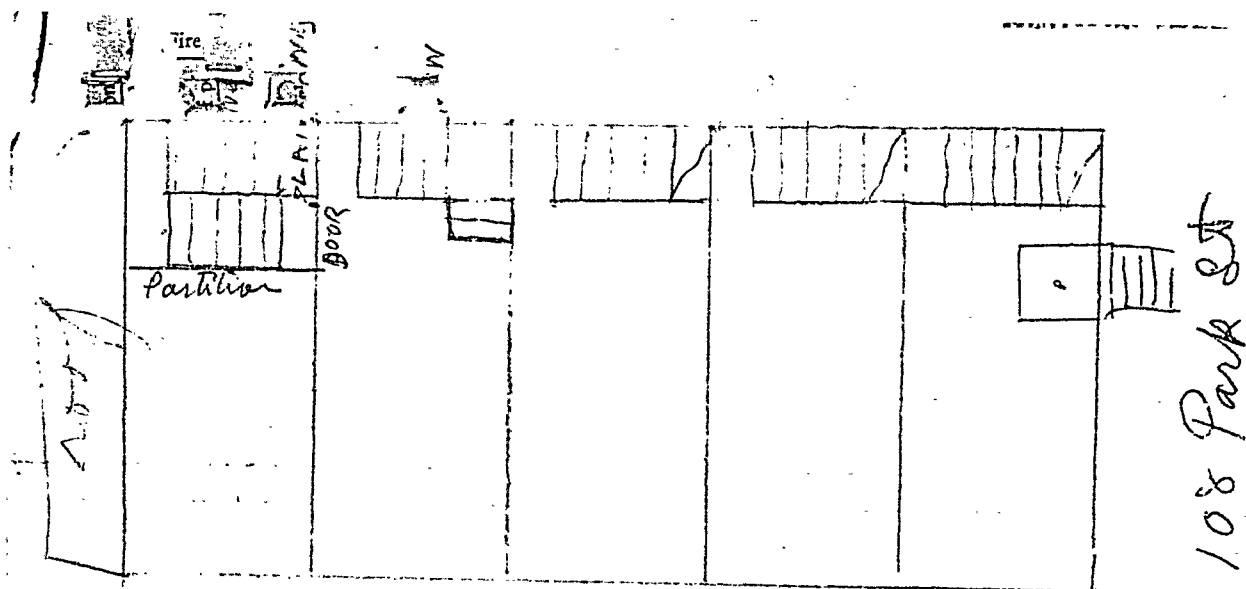

New Stairs from 3rd floor to 4th floor
 With railings " 4th floor " 5th floor
 5th floor to be closed in with door
 9" Treads 7 1/2" risers
 Stairs to be 30" wide clear
 2 x 3 - 16" an Center

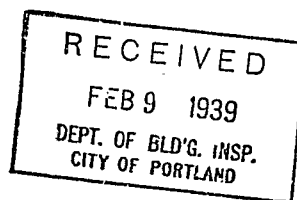

Clapp 2-4128



APPLICATION FOR PERMIT ^{APARTMENT HOUSE ZONE} PERMIT ISSUED

Class of Building or Type of Structure Second Class

0135

FEB 15 1939

Portland, Maine, February 9, 1939

To the INSPECTOR OF BUILDINGS, PORTLAND, ME.

The undersigned hereby applies for a permit to ~~erect~~ alter ~~install~~ the following building ~~structure~~ ^{equipment} in accordance with the Laws of the State of Maine, the Building Code of the City of Portland, plans and specifications, if any, submitted herewith and the following specifications:

Location 108 Park Street Within Fire Limits? yes Dist. No. 1
Owner's or Lessee's name and address Selden Fox, Agent, 46 Gray Street Telephone _____
Contractor's name and address R. G. Clapp, 19 Quincy St. Telephone 2-4128
Architect _____ Plans filed _____ No. of sheets _____
Proposed use of building Tenement house No. families _____
Other buildings on same lot _____
Estimated cost \$ 100. Fee \$.50

Description of Present Building to be Altered

Material brick No. stories 5 Heat _____ Style of roof _____ Roofing _____
Last use Tenement house No. families _____

General Description of New Work

To provide new front (center) stairway from third to fourth and fourth to fifth floors of building - new partition on fifth floor to enclose stairway (2x3 studs, 16"OC) Stairway to be at least 30" in clear with railing on one side

It is understood that this permit does not include installation of heating apparatus which is to be taken out separately by and in the name of the heating contractor.

Details of New Work

CERTIFICATE OF OCCUPANCY
REQUIREMENT IS WAD 20

Size, front _____ depth _____ No. stories _____ Height average grade to top of plate _____
To be erected on solid or filled land? _____ earth or rock? _____
Material of foundation _____ Thickness, top _____ bottom _____ cellar _____
Material of underpinning _____ Height _____ Thickness _____
Kind of Roof _____ Rise per foot _____ Roof covering _____
No. of chimneys _____ Material of chimneys _____ of lining _____
Kind of heat _____ Type of fuel _____ Is gas fitting involved? _____
Framing Lumber--Kind _____ Dressed or Full Size? _____
Corner posts _____ Sills _____ Girt or ledger board? _____ Size _____
Material columns under girders _____ Size _____ Max. on centers _____
Studs (outside walls and carrying partitions) 2x4-16" O. C. Girders 6x8 or larger. Bridging in every floor and flat roof span over 8 feet. Sills and corner posts all one piece in cross section.
Joists and rafters: 1st floor _____, 2nd _____, 3rd _____, roof _____
On centers: 1st floor _____, 2nd _____, 3rd _____, roof _____
Maximum span: 1st floor _____, 2nd _____, 3rd _____, roof _____
If one story building with masonry walls, thickness of walls? _____ height? _____

If a Garage

No. cars now accommodated on same lot _____, to be accommodated _____
Total number commercial cars to be accommodated _____
Will automobile repairing be done other than minor repairs to cars habitually stored in the proposed building? _____

Miscellaneous

Will above work require removal or disturbing of any shade tree on a public street? no
Will there be in charge of the above work a person competent to see that the State and City requirements pertaining thereto are observed? yes

Signature of owner Selden Fox, Agent
R. G. Clapp L. W. King

INSPECTION COPY



APPLICATION FOR PERMIT

B.O.C.A. USE GROUP

B.O.C.A. TYPE OF CONSTRUCTION

01217

ZONING LOCATION

PORTLAND, MAINE Sept. 28, 1964

PERMIT IS...

OCT 1 1964

CITY OF PORTLAND

To the CHIEF OF BUILDING & INSPECTION SERVICES, PORTLAND, MAINE

The undersigned hereby applies for a permit to erect, alter, repair, demolish, move or install the following building, structure, equipment or change use in accordance with the Laws of the State of Maine, the Portland B.O.C.A. Building Code and Zoning Ordinance of the City of Portland with plans and specifications, if any, submitted herewith and the following specifications:

LOCATION 100 Park Street

Fire District #1 ☐ #2 ☐

1. Owner's name and address Thomas Conneen, 640 Brighton Avenue, Telephone 772-7772

2. Lessee's name and address

3. Contractor's name and address Anthony Construction - Boston, MA Telephone

Proposed use of building dwelling - multi No. of sheets

Last use

Material stories Heat Style of roof Roofing

Other buildings on same lot

Estimated contractual cost \$ 1,800

FIELD INSPECTOR—Mr.

@ 775-5451

Appeal Fees \$

Base Fee 20.00

Late Fee

TOTAL \$ 20.00

To enlarge existing dormer on dwelling
as per plans, 1 sheet of plans, also
repaired,

Stamp of Special Conditions

send permit to # 1 04102

NOTE TO APPLICANT: Separate permits are required by the installers and subcontractors of heating, plumbing, electrical and mechanicals.

DETAILS OF NEW WORK

Is any plumbing involved in this work? ☒ NO Is any electrical work involved in this work? ☒ NO
Is connection to be made to public sewer?

If not, what is proposed for sewage?

Has septic tank notice been sent?

Form notice sent?

Height average grade to top of plate

Height average grade to highest point of roof

Size, front depth No. stories solid or filled land? earth or rock?

Material of foundation Thickness, top bottom cellar

Kind of roof Rise per foot Roof covering

No. of chimneys Material of chimneys of lining Kind of heat fuel

Framing Lumber—Kind Dressed or full size? Corner posts Sills

Size Girder Columns under girders Size Max. on centers

Studs (outside walls and carrying partitions) 2x4-16" O. C. Bridging in every floor and flat roof span over 8 feet.

Joists and rafters: 1st floor 2nd 3rd roof

On centers: 1st floor 2nd 3rd roof

Maximum span: 1st floor 2nd 3rd roof

If one story building with masonry walls, thickness of walls? height?

IF A GARAGE

No. cars now accommodated on same lot

to be accommodated

MISCELLANEOUS

Will automobile repairing be done other than minor repairs to cars habitually stored in the proposed building?

Will work require disturbing of any tree on a public street? ☒ NO

Will there be in charge of the above work a person competent

to see that the State and City requirements pertaining thereo

are observed?

Others:

Signature of Applicant Thomas Conneen Phone # 545-8

Type Name of above Thomas Conneen 1 ☒ 2 ☐ 3 ☐ 4 ☐

Other and Address

FIELD INSPECTOR'S COPY

APPLICANT'S COPY

OFFICE FILE COPY

APPLICATION FOR PERMIT

B.O.C.A. USE GROUP

B.O.C.A. TYPE OF CONSTRUCTION

01217

PERMIT ISSUED

OCT 1 1984

ZONING LOCATION

PORTLAND, MAINE Sept. 28, 1984

To the CHIEF OF BUILDING & INSPECTION SERVICES, PORTLAND, MAINE

The undersigned hereby applies for a permit to erect, alter, repair, demolish, move or install the following building, structure, equipment or change use in accordance with the Laws of the State of Maine, the Portland B.O.C.A. Building Code and Zoning Ordinance of the City of Portland with plans and specifications, if any, submitted herewith and the following specifications:

LOCATION 128 PARK STREET

1. Owner's name and address Thomas Conneen - 640 Brighton Avenue Telephone 772-7770

2. Lessee's name and address

3. Contractor's name and address Anthony Construction - Boston, Me Telephone

Proposed use of building dwelling multi No. of sheets

Last use No. families

Material No. stories Heat Style of roof Roofing

Other buildings on same lot

Estimated construction cost \$ 1,800

FIELD INSPECTOR - Mr. [Signature] @ 773-5451

Appeal Fees

Base Fee 20.00

Late Fee

TOTAL \$ 20.00

To enlarge existing dormer on dwelling as per plans. 1 sheet of plans. also repaired.

Stamp of Special Conditions

Send Permit to # 1 04102

NOTE TO APPLICANT: Separate permits are required by the installers and subcontractors of heating, plumbing, electrical and mechanical.

DETAILS OF NEW WORK

Is any plumbing involved in this work? NO Is any electrical work involved in this work? NO
 Is connection to be made to public sewer? If not, what is proposed for sewage?
 Has septic tank notice been sent? Form notice sent?
 Height average grade to top of plate Height average grade to highest point of roof
 Size, from No. stories solid or filled land? earth or rock?
 Material of foundation Thickness top bottom cellar
 Kind of roof Rise per foot Roof covering
 No. of chimneys Material of chimneys of lining Kind of heat fuel
 Framing Lumber - Kind Dressed or full size? Corner posts Sills
 Size Girders Columns under girders Size Max. on centers
 Studs (outside walls and carrying partitions) 2x4-16" O. C. Bridging in every floor and flat roof span over 8 feet
 Joists and rafters 1st fl. or 2nd 3rd roof
 On centers 1st floor 2nd 3rd roof
 Maximum span 1st floor 2nd 3rd roof
 If one story building with masonry walls, thickness of walls? height?

IF A GARAGE

No. cars now accommodated on same lot to be accommodated number commercial cars to be accommodated
 Will automobile repairing be done other than minor repairs to cars habitually stored in the proposed building?

APPROVALS BY DATE

BUILDING INSPECTION - PLAN EXAMINER

ZONING

BUILDING CODE

Fire Dept.

Health Dept.

Others

MISCELLANEOUS

Will work require disturbing of any tree on a public street? NO

Will there be in charge of the above work a person competent to see that the State and City requirements pertaining thereto are observed?

Signature of Applicant

Type Name of above Thomas Conneen

Phone # same

Other and Address

FIELD INSPECTOR'S COPY

APPLICANT'S COPY

OFFICE FILE COPY

13 BOC

