WINDOW NOTES:
ALL WINDOWS SHALL BE LOW E, ARGON FILLED INSULATING GLASS.
ALL WINDOWS TO HAVE A U-FACTOR RATING OF 0.30 OR BETTER.
ALL WINDOW GRILLES SHALL BE SIMULATED DIVIDED LITE.

ALL GLAZING SHALL CONFORM TO IRC 2012 R308
WINDOW GLAZING WITH SILL HTS LESS THAN 18" TO BE TEMPERED.
WINDOW GLAZING 24" OR CLOSER TO DOORS SHALL BE TEMPERED.
WINDOW GLAZING 36" OR CLOSER TO STAIRWAYS AND 36" OR LESS ABOVE FLOOR SHALL BE TEMERED.
WINDOW GLAZING WITHIN 60" OF THE BOTTOM OF A STAIRWAY AND LESS THAN 36" ABOVE THE FLOOR SHALL BE TEMERED.

ALL WINDOWS SHALL CONFORM TO R312.2 WINDOW FALL PROTECTION
ALL WINDOWS WITH SILL HTS LESS THAN 24" AND MORE THAN 72" ABOVE GRADE TO HAVE OPENING LIMITERS TO RESITRICT OPENING TO 4".

R310 EMERGENCY ESCAPE AND RESCUE OPENINGS
SLEEPING ROOMS SHALL HAVE AT LEAST ONE EGRESS WINDOW WITH A SILL HT OF NOT MORE THAN 44", A MINIMUM CLEAR OPENING HEIGHT OF 24" AND A MINIMUM CLEAR OPENING WIDTH OF 20"

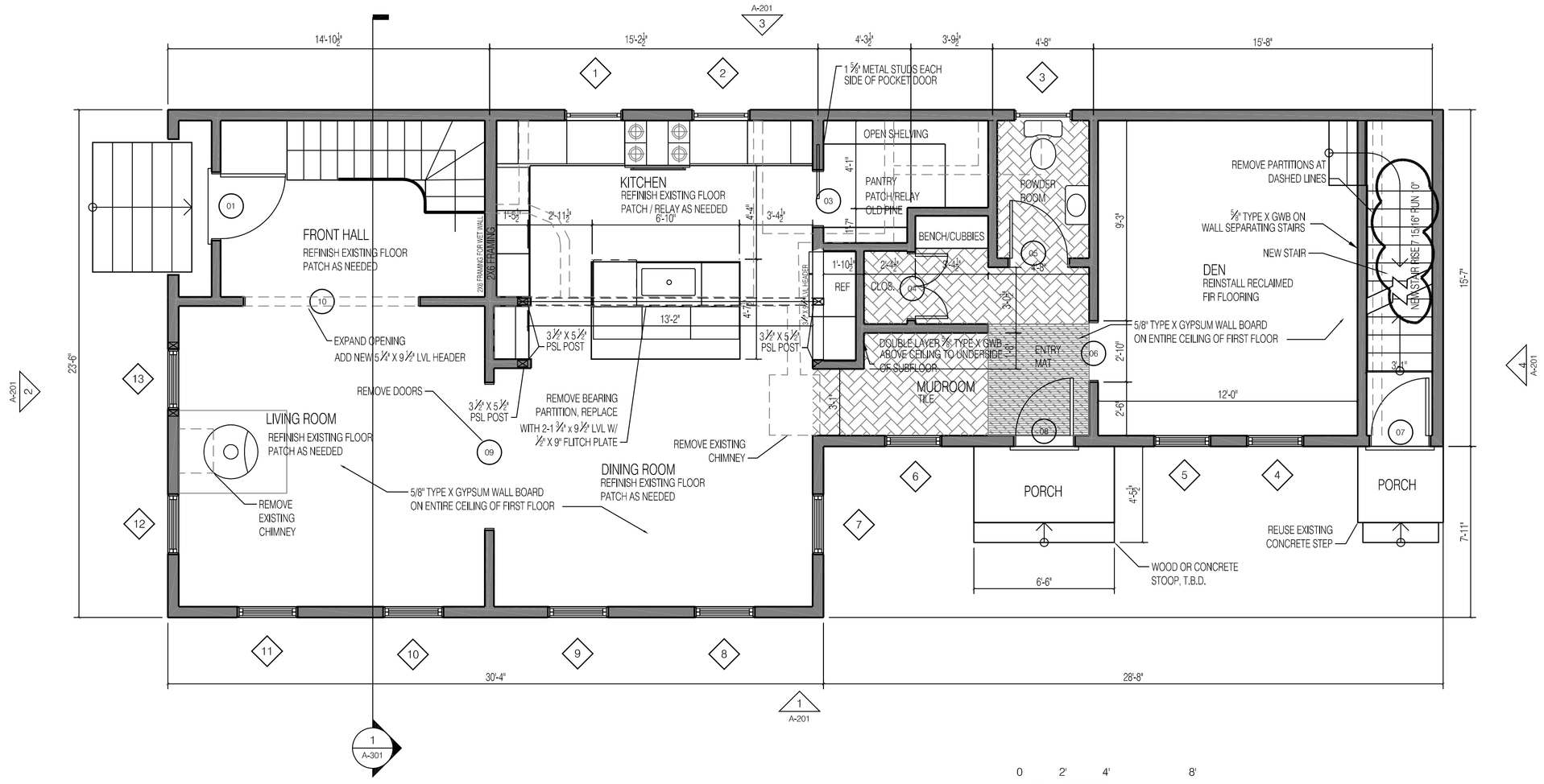

FIRST FLOOR PLAN
1/4" = 1'-0"

SCALE: 1/4" = 1'-0"

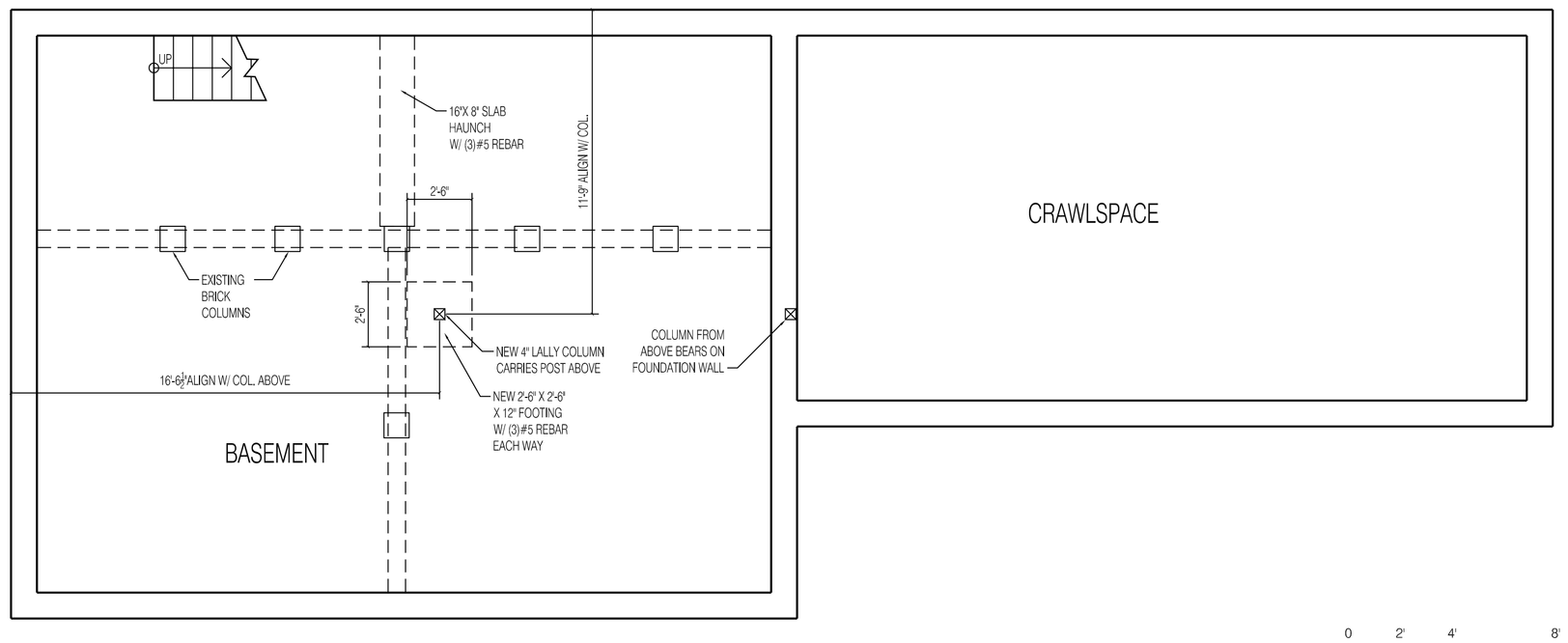

BASEMENT PLAN
1/4" = 1'-0"

SCALE: 1/4" = 1'-0"

WINDOW SCHEDULE

MARK	SIZE		TYPE	Grilles	TEMPERED	Egress	NOTES
	WIDTH	HEIGHT					
1	2'-8"	2'-11"	Casement	2/2 SDL			Marvin Integrity
2	2'-8"	2'-11"	Casement	2/2 SDL			Marvin Integrity
3	2'-8"	2'-11"	Casement	2/2 SDL			Marvin Integrity
4	2'-7 1/2"	4'-8"	Double Hung	2/2 SDL			Marvin Integrity
5	2'-7 1/2"	4'-8"	Double Hung	2/2 SDL			Marvin Integrity
6	2'-7 1/2"	4'-8"	Double Hung	2/2 SDL			Marvin Integrity
7	2'-9 1/2"	5'-4"	Double Hung	2/2 SDL			Marvin Integrity
8	2'-9 1/2"	5'-4"	Double Hung	2/2 SDL			Marvin Integrity
9	2'-9 1/2"	5'-4"	Double Hung	2/2 SDL			Marvin Integrity
10	2'-9 1/2"	5'-4"	Double Hung	2/2 SDL			Marvin Integrity
11	2'-9 1/2"	5'-4"	Double Hung	2/2 SDL			Marvin Integrity
12	2'-9 1/2"	5'-4"	Double Hung	2/2 SDL			Marvin Integrity
13	2'-9 1/2"	5'-4"	Double Hung	2/2 SDL			Marvin Integrity
15	2'-7 1/2"	4'-0"	Double Hung	2/2 SDL			Marvin Integrity
16	2'-7 1/2"	4'-0"	Double Hung	2/2 SDL			Marvin Integrity
17	2'-9 1/2"	4'-8"	Double Hung	2/2 SDL			Marvin Integrity
18	2'-8"	4'-7"	Casement	2/2 SDL		✓	Marvin Integrity
19	2'-8"	4'-7"	Casement	2/2 SDL		✓	Marvin Integrity
20	2'-8"	4'-7"	Casement	2/2 SDL		✓	Marvin Integrity
21	2'-8"	4'-7"	Casement	2/2 SDL		✓	Marvin Integrity
22	2'-8"	4'-7"	Casement	2/2 SDL		✓	Marvin Integrity
23	2'-8"	4'-7"	Casement	2/2 SDL		✓	Marvin Integrity
24	2'-8"	4'-7"	Casement	2/2 SDL		✓	Marvin Integrity
25	2'-8"	4'-7"	Casement	2/2 SDL		✓	Marvin Integrity
26	2'-8"	4'-7"	Casement	2/2 SDL		✓	Marvin Integrity
27	2'-9 1/2"	4'-8"	Double Hung	2/2 SDL			Marvin Integrity
28	2'-9 1/2"	4'-8"	Double Hung	2/2 SDL			Marvin Integrity
29	2'-9 1/2"	4'-8"	Double Hung	2/2 SDL			Marvin Integrity
30	2'-8"	2'-11"	Casement	2/2 SDL		✓	Marvin Integrity
31	2'-9 1/2"	4'-8"	Casement	2/2 SDL		✓	Marvin Integrity
32	2'-9 1/2"	4'-8"	Casement	2/2 SDL		✓	Marvin Integrity
33	2'-9 1/2"	4'-8"	Casement	2/2 SDL		✓	Marvin Integrity
34	2'-9 1/2"	4'-8"	Casement	2/2 SDL			Marvin Integrity
35	2'-9 1/2"	4'-8"	Casement	2/2 SDL		✓	Marvin Integrity
36	2'-9 1/2"	4'-8"	Double Hung	2/2 SDL			Marvin Integrity

PROSPECT DESIGN
58 FORE ST. PORTLAND, ME
www.prospectdesign.me
T: 207 - 749 - 7400

29 ATLANTIC

SUSAN GRISANTI
75 Market Street, Suite 203, Portland, ME

PERMIT SET

SHEET TITLE
BASEMENT AND FIRST FLOOR PLANS

REVISION
January 6, 2014 PARTITION ADJUSTMENTS
APRIL 29, 2014 STAIR FRAMING

DRAWN BY: BB
DATE: April 29, 2014

A-101