

TYPICAL WALL AND CEILING ASSEMBLIES

TYPICAL EXTERIOR WALL ASSEMBLY (WHERE EXPOSED) R-14
 5/8" GWB
 EXISTING ROUGH CUT WOOD FRAMING W/
 4" DENSE PACKED CELLULOSE (R-14 MIN)
 EXISTING WOOD SHEATHING
 EXISTING WOOD SIDING

(NOTE: IN RENOVATION TO BE PERMITTED AT A LATER TIME
 EXTERIOR SIDING WILL BE REMOVED AND RIGID INSULATION
 WILL BE INSTALLED OUTSIDE EXTERIOR SHEATHING.)

TYPICAL INTERIOR WALL
 5/8" GWB
 2X4 WOOD STUD @ 16" O.C. W/
 BATT INSULATION
 5/8" GWB

TYPICAL CEILING ASSEMBLY
 5/8" GWB
 1X WOOD FURRING
 EXISTING JOIST FRAMING
 EXISTING SUB-FLOORING
 FINISH FLOOR TO BE DETERMINED

GENERAL PLAN NOTES

DOORS:

- ALL NEW INTERIOR DOORS TO ROOMS TO BE 2'-6" BY 6'-8" UNO.
- ALL NEW EXTERIOR DOORS TO BE 3'-0" X 6'-8" UNO.
- CLOSET DOORS TO BE CHOSEN BY OWNER

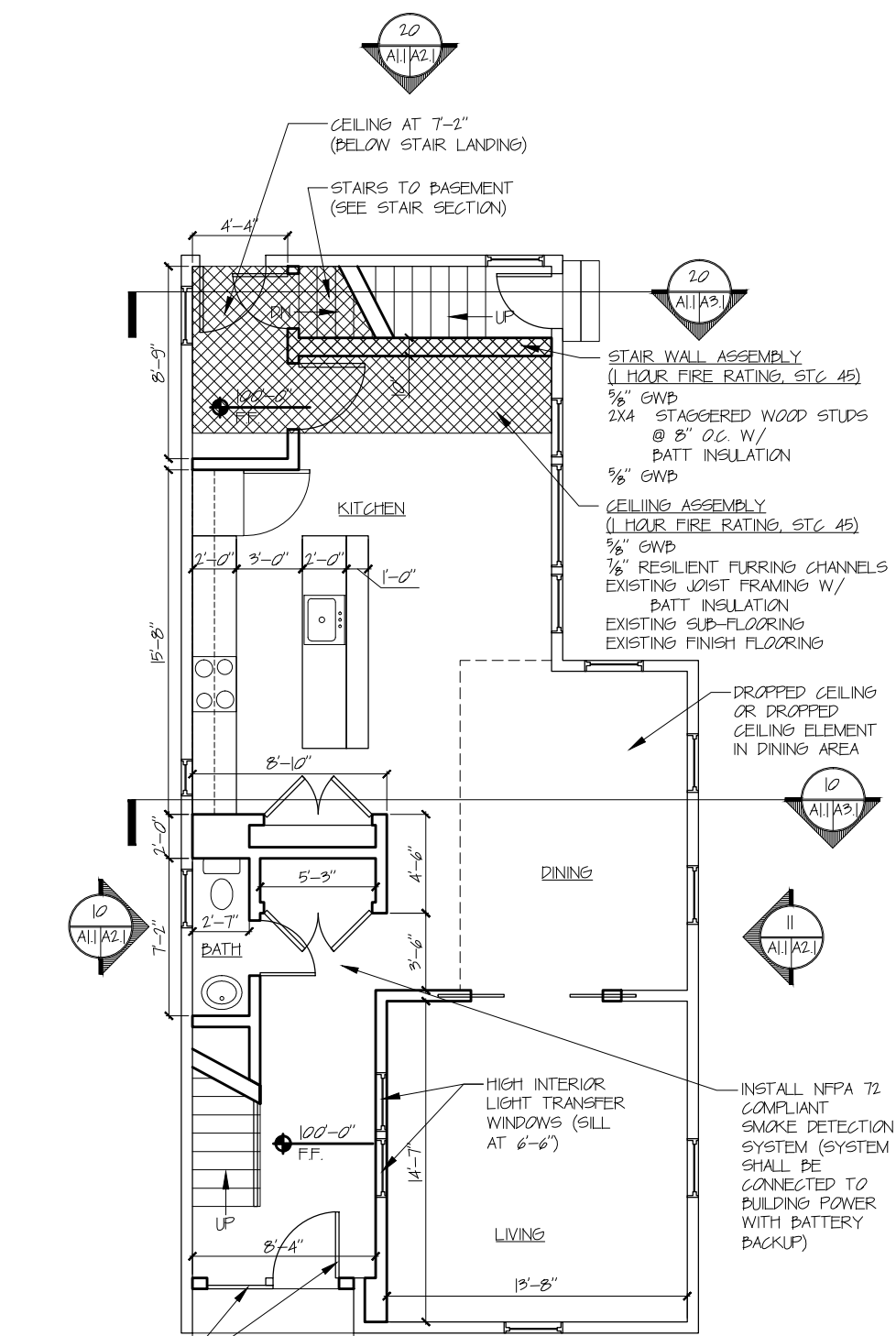

FIRST FLOOR NOTES:

- INSTALL NFPA 13D SPRINKLER SYSTEM IN FIRST FLOOR CEILING

30 FIRST FLOOR SCALE: 1/8" = 1'-0"

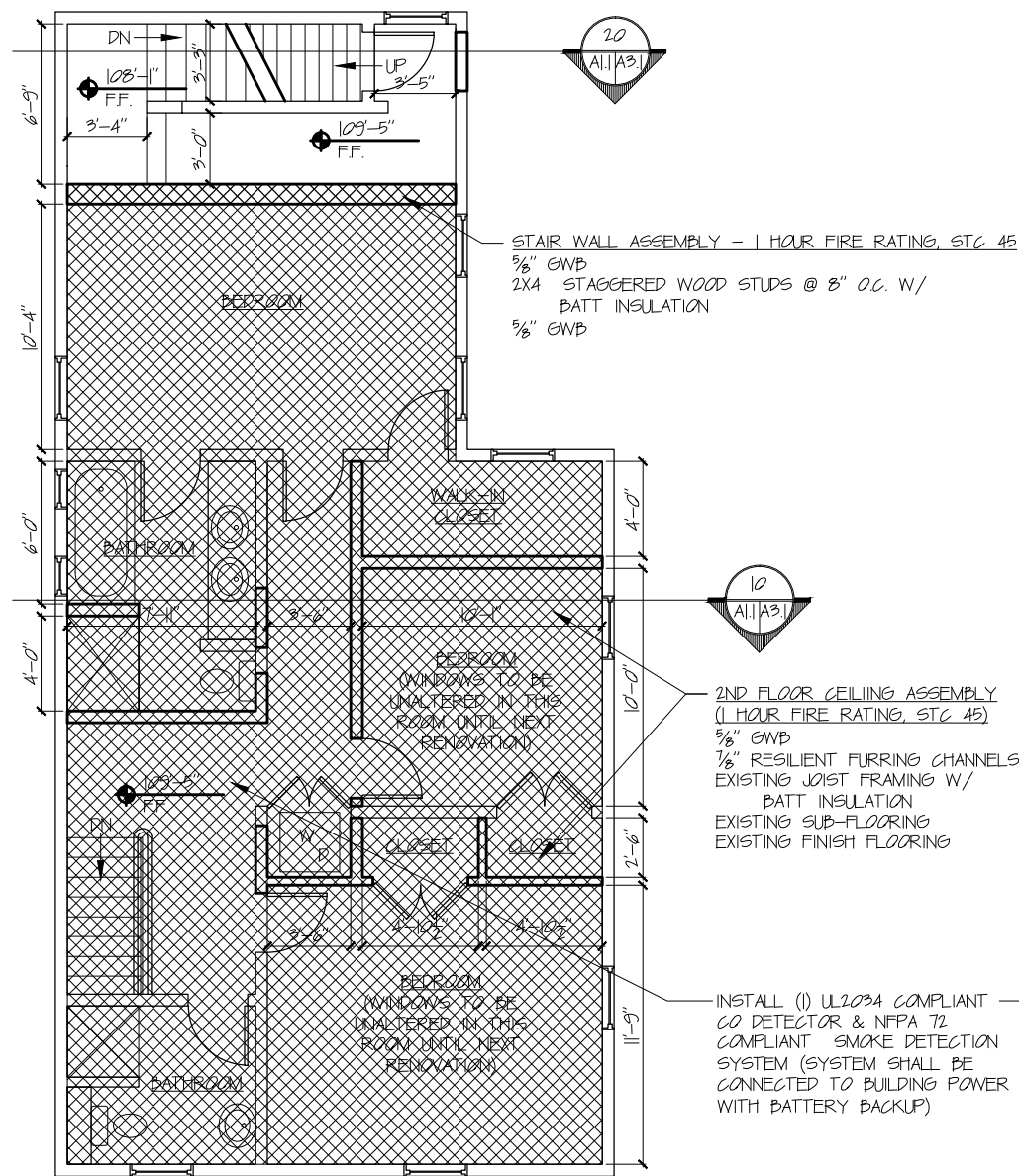

SECOND FLOOR NOTES:

- INSTALL NFPA 13D SPRINKLER SYSTEM IN SECOND FLOOR CEILING
- ENTIRE SECOND FLOOR CEILING TO BE 1 HOUR FIRE RATED AND RATED FOR AN STC OF 45 (SEE ASSEMBLY ABOVE)

20 SECOND FLOOR SCALE: 1/8" = 1'-0"

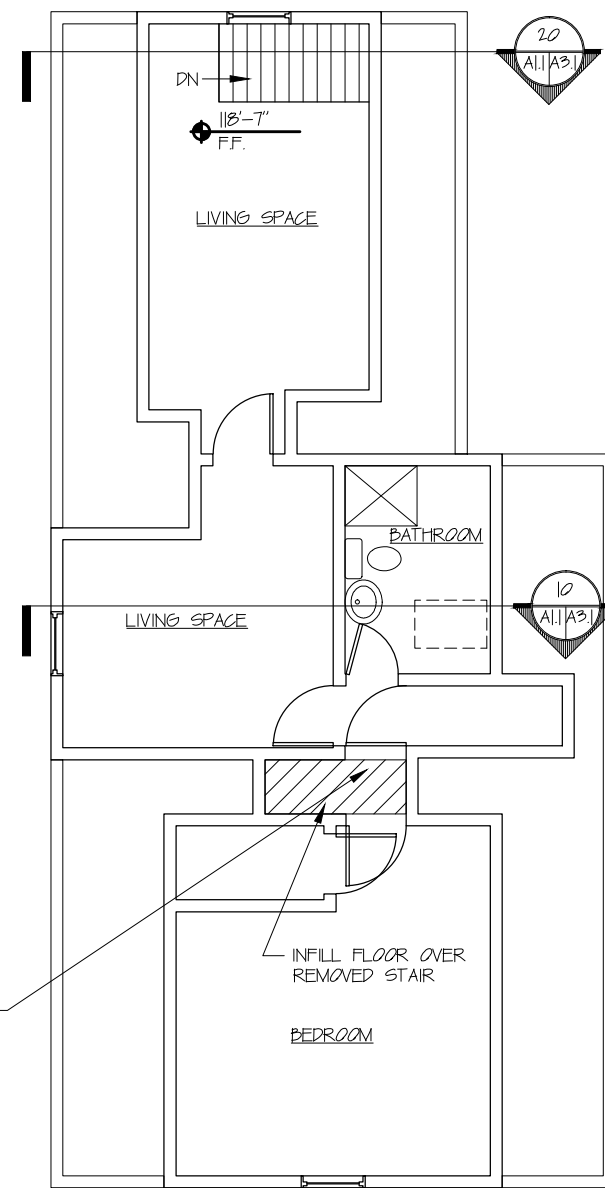

10 THIRD FLOOR SCALE: 1/8" = 1'-0"