

MAIN ROOF FRAMING PLAN

- NOTES:
1. SEE GENERAL NOTES FOR ADDITIONAL INFORMATION.
 2. TEMPORARY SHORING OF ALL WORK BY CONTRACTOR -TYP
 3. (E) INDICATES EXISTING, (N) INDICATES NEW.
 4. ALL WOOD COLUMNS IN 2x6 WALLS SHALL BE 3-2x6 AND IN 2x4 WALLS SHALL BE 3-2x4 UNLESS NOTED OTHERWISE ON PLANS.
 5. ALL HEADERS IN 2x6 BEARING WALLS ARE (3) 2x6, UNO.
 6. ALL HEADERS IN 2x4 BEARING WALLS ARE (2) 2x8, UNO.
 7. ALL NEW FLOOR SHEATHING TO BE 3/4", SEE GENERAL NOTES FOR MORE INFO -TYP.
 8. ALL NEW ROOF SHEATHING TO BE 5/8", SEE GENERAL NOTES FOR MORE INFO -TYP.
 9. ALL NEW WALL SHEATHING TO BE 7/16". BLOCK ALL PANEL EDGES. SEE GENERAL NOTES FOR NAILING REQUIREMENTS AND OTHER ADDITIONAL INFO -TYP.
 10. ALL EXISTING CONDITIONS SHALL BE VERIFIED IN FIELD PRIOR TO CONSTRUCTION.
 11. ALL EXTERIOR HANGERS, CLIPS ETC. TO HAVE Z-MAX CORROSION PROTECTION.
 12. ALL EXTERIOR HARDWARE SHALL BE HOT-DIP GALVANIZED.

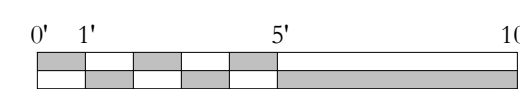

SCALE 1/4"=1'-0"

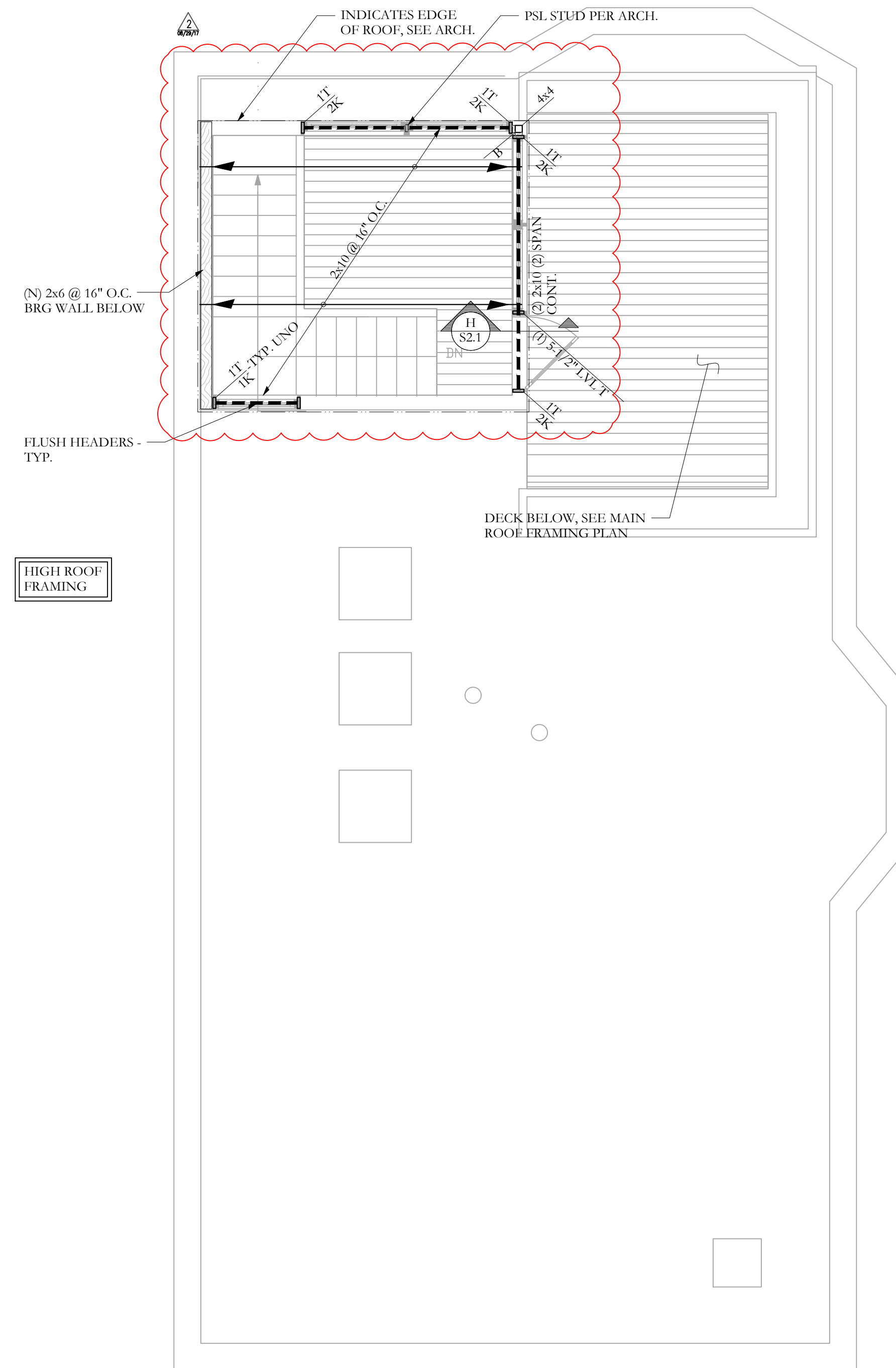

HIGH ROOF FRAMING PLAN

- NOTES:
1. SEE GENERAL NOTES FOR ADDITIONAL INFORMATION.
 2. TEMPORARY SHORING OF ALL WORK BY CONTRACTOR -TYP
 3. (E) INDICATES EXISTING, (N) INDICATES NEW.
 4. ALL WOOD COLUMNS IN 2x6 WALLS SHALL BE 3-2x6 AND IN 2x4 WALLS SHALL BE 3-2x4 UNLESS NOTED OTHERWISE ON PLANS.
 5. ALL HEADERS IN 2x6 BEARING WALLS ARE (3) 2x6, UNO.
 6. ALL HEADERS IN 2x4 BEARING WALLS ARE (2) 2x8, UNO.
 7. ALL NEW FLOOR SHEATHING TO BE 3/4", SEE GENERAL NOTES FOR MORE INFO -TYP.
 8. ALL NEW ROOF SHEATHING TO BE 5/8", SEE GENERAL NOTES FOR MORE INFO -TYP.
 9. ALL NEW WALL SHEATHING TO BE 7/16". BLOCK ALL PANEL EDGES. SEE GENERAL NOTES FOR NAILING REQUIREMENTS AND OTHER ADDITIONAL INFO -TYP.
 10. ALL EXISTING CONDITIONS SHALL BE VERIFIED IN FIELD PRIOR TO CONSTRUCTION.
 11. ALL EXTERIOR HANGERS, CLIPS ETC. TO HAVE Z-MAX CORROSION PROTECTION.
 12. ALL EXTERIOR HARDWARE SHALL BE HOT-DIP GALVANIZED.

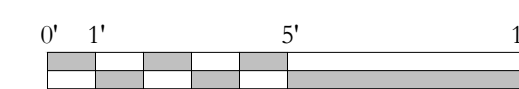

SCALE 1/4"=1'-0"

□	WOOD COLUMN
○	STEEL COLUMN
⊗	NUMBER OF WOOD STUDS IN POST BELOW
A	COLUMN ABOVE THIS LEVEL
C	COLUMN CONTINUOUS THROUGH THIS LEVEL
/E/	EXISTING COLUMN BELOW
←	JOIST/TRUSS BEARING
→	CONTINUOUS JOIST WITH INTERMEDIATE BEARING
—	FLUSH FRAMED JOIST BEARING WITH HANGER
—	WOOD STUD BEARING WALL BELOW
—	SHEAR WALL
X	NUMBER OF TRIM STUDS UNDER HEADER
X	NUMBER OF KING STUDS ADJACENT TO HEADER

---	DROPPED BEAM
---	FLUSH BEAM

FOR PERMIT

Structural Integrity
Consulting Engineers, Inc.

SI # 17-0060

77 Oak Street
Portland, ME, 04101
p. 207-774-4614
f. 866-793-7835
www.structuralintegrity.com

BUILD WITH CONFIDENCE
© 2017 Structural Integrity Consulting Engineers, Inc.

