/Volumes/Network Files/CJAB/PROJECTS/B COMMERCIAL STUDIO/1 Current Projects/Grisanti Munjoy St/1 DESIGN/DRAWINGS/5 CD/ARCHICAD/Grisanti CD 9.22.17 AC20 Dark Exterior.pln

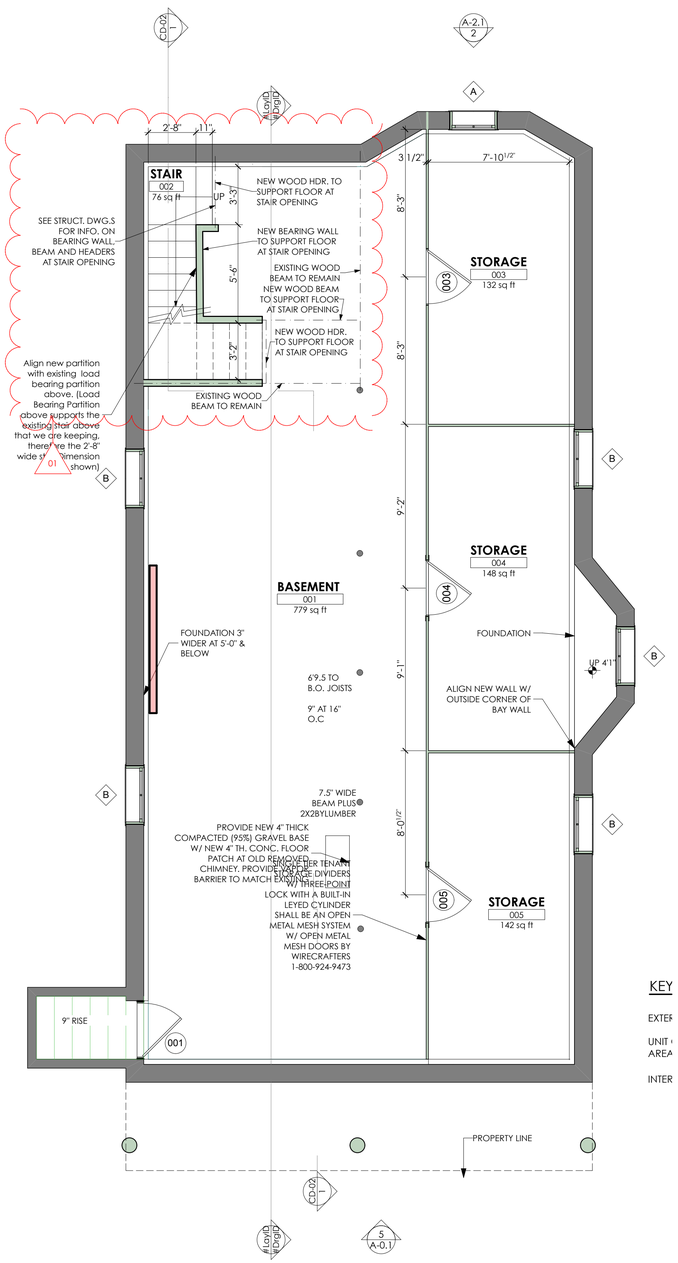

1 BASEMENT
SCALE: 1/4" = 1'-0"

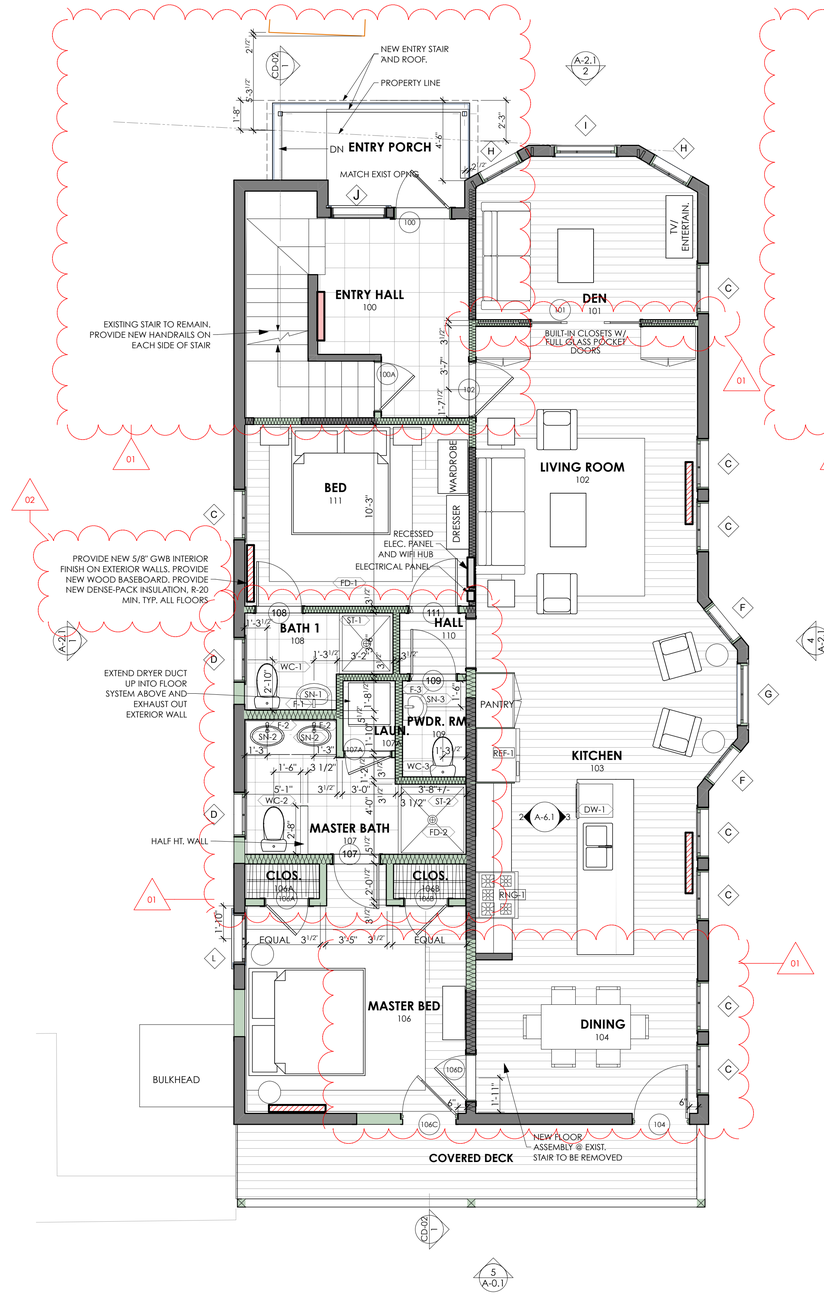

2 GROUND FLOOR
SCALE: 1/4" = 1'-0"

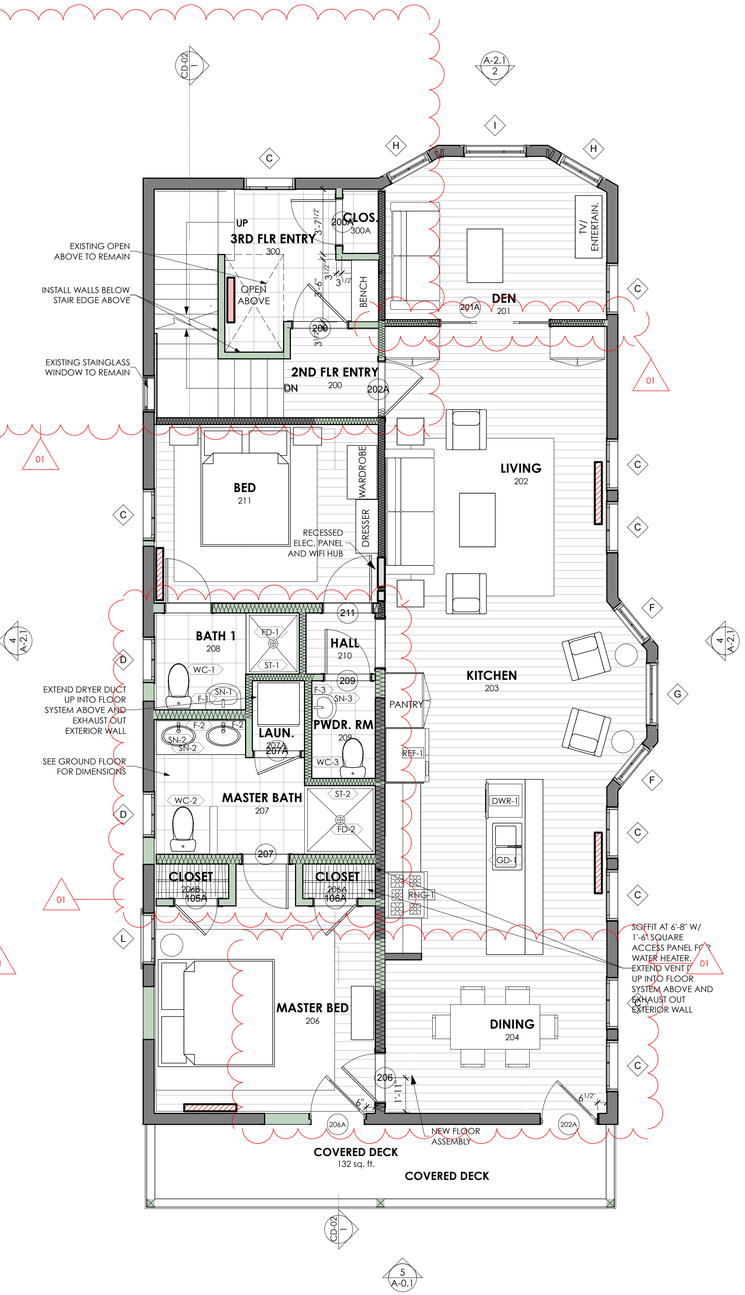

3 SECOND FLOOR
SCALE: 1/4" = 1'-0"

KEY

EXTE

UNIT

AREA

INTER

CALEB JOHNSON
ARCHITECTS + BUILDERS
265 MAIN STREET, SUITE 201 BIDDEFORD, ME 04005
T: 207.283.8777 F: 207.283.8778 CJAB.ME

STUDIO MANAGER:

PROJECT ARCHITECT:

CHANGES THIS ISSUE:

ID	DESCRIPTION
001	Revised Permit Dwg's

ISSUE NUMBER / CHANGE NUMBER

DESCRIPTION	
Revised Permit Set	
Revised Permit Set 2	

SUBMISSIONS:

ISSUE	DATE
01	9/8/17
02	9/26/17

CONSULTANTS:
#Structural Engineering
#Structural Integrity
#Electrical Engineering
Aaron Jones

DRAFTSPERSON: Michael Chestnutt
DATE OF ISSUE: 9/22/17
PROJECT STATUS: PRELIMINARY DESIGN

REVISED PERMIT SET 9/8/17

GRISANTI - MUNJOY ST

SUSAN GRISANTI
60 MUNJOY ST PORTLAND ME 04101

LICENSED ARCHITECT CALEB M. JOHNSON NO. 2919 STATE OF MAINE

FLOOR PLANS

A-1.1