

DEPT OF CONSTRUCTION INSPECTION
 CITY OF PORTLAND, ME
 REVIEWED

IBC 2003
 Rye Beach
 chimney code
 N/SPA 211?
 6/29
 9/8/03
 X3
 Sheppard
 918-448-5326

KITCHEN PLAN
 ALEX BEAL & BRIAN RANDALL
 381 DANFORTH STR
 PORTLAND, ME

KITCHEN RENOVATION FOR
 ALEX BEAL & BRIAN RANDALL
 381 DANFORTH STR
 PORTLAND, ME

ALL FOR ROOMS AT ENTRY 302
 & PANTRY 302 ON SOME 2111

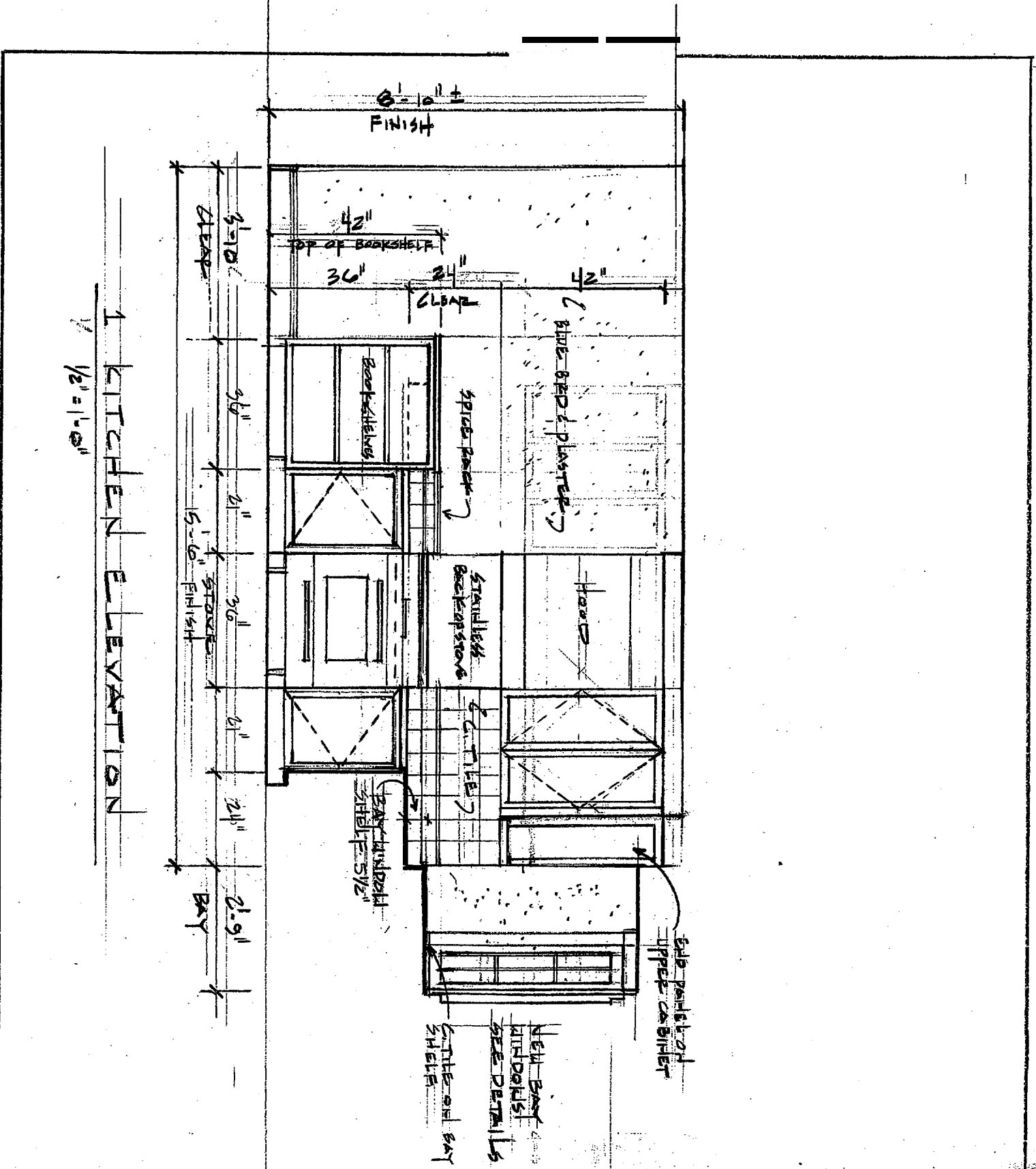

1 KITCHEN ELEVATION
1/2" = 1'-0"

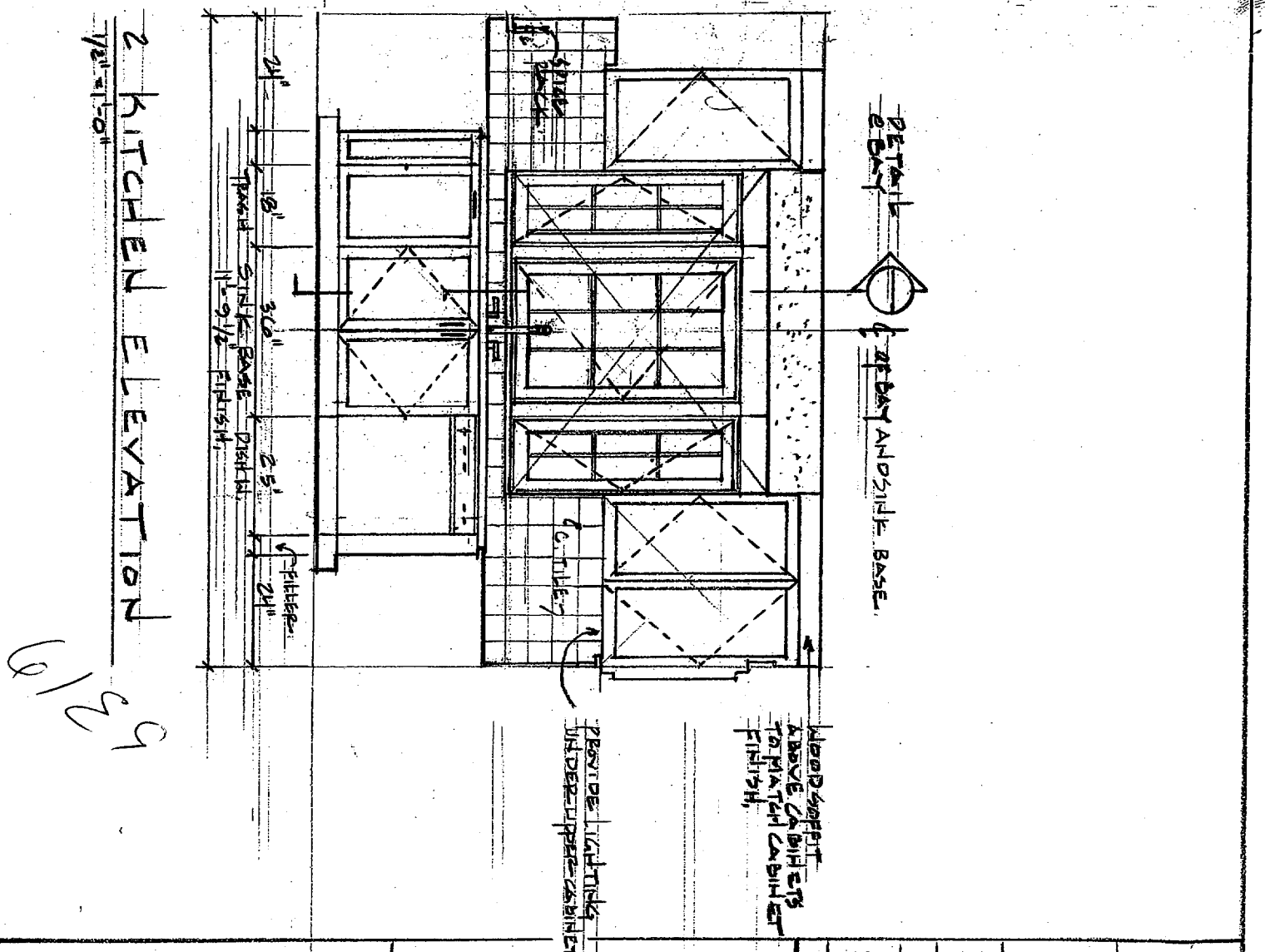

2 KITCHEN ELEVATION
1/2" = 1'-0"

10/29

ELEVATIONS

KITCHEN RENOVATION FOR:
ALEX BRAL & BRIAN RANDALL
381 DANFORTH ST
PORTLAND ME.

O'NEIL
ARCHITECTURE
PENNINOYER
ARCHITECTS
INTERIOR DESIGN

3 KITCHEN ELEVATION
1/2" = 1'-0"

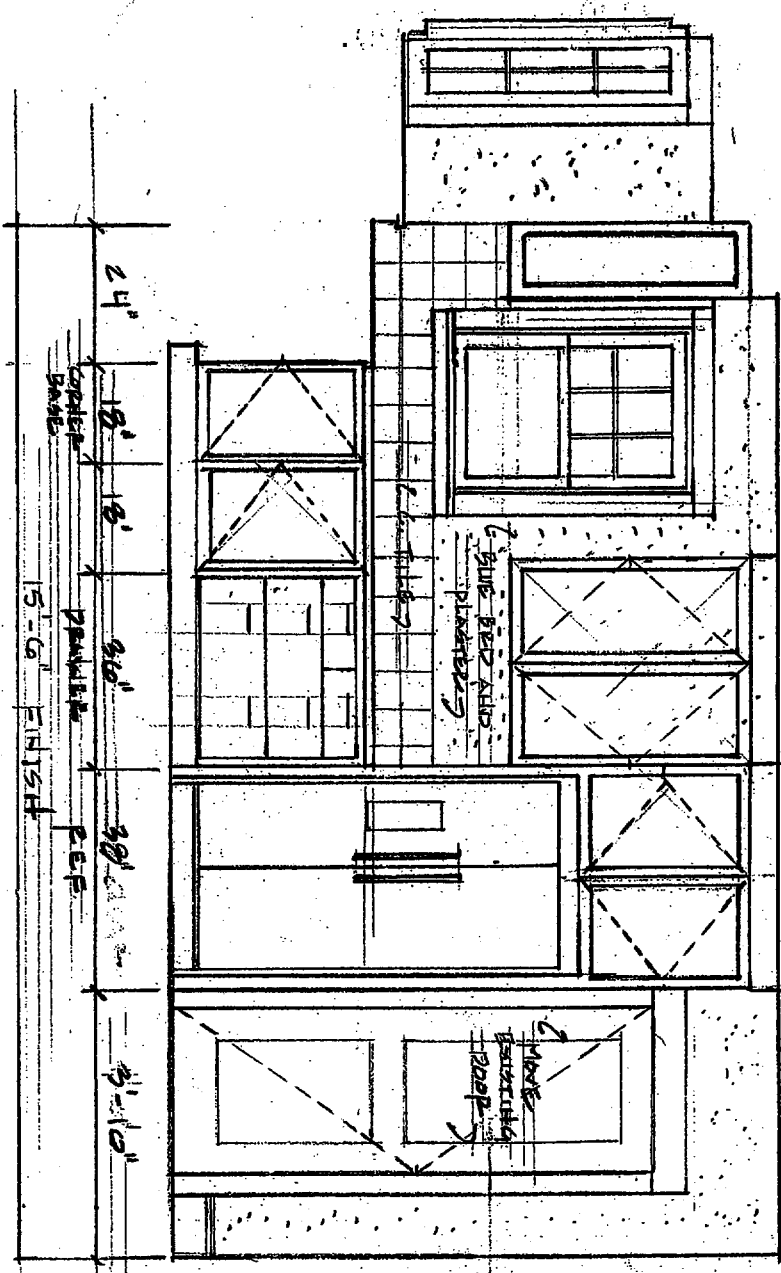

4 KITCHEN/BACK ENTRY ELEVATION
1/2" = 1'-0"

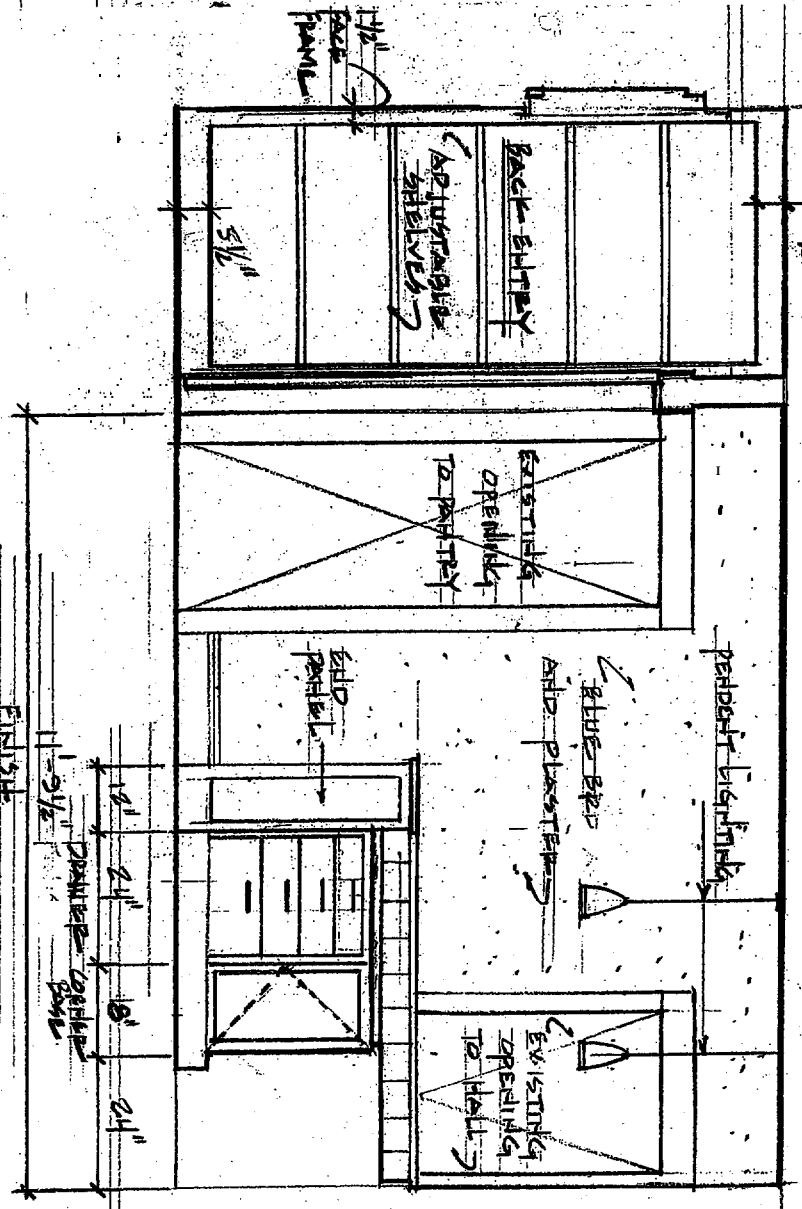

6129

O'NEIL
ARCHITECTURE
PENNOYER
P.L.L.C.
ARCHITECTS
INTERIOR DESIGN

ELEVATIONS

KITCHEN RENOVATION, FORT,
ALEX BEALE & BRIAN RADFALL
381 DANFORTH ST.
PORTLAND, ME.

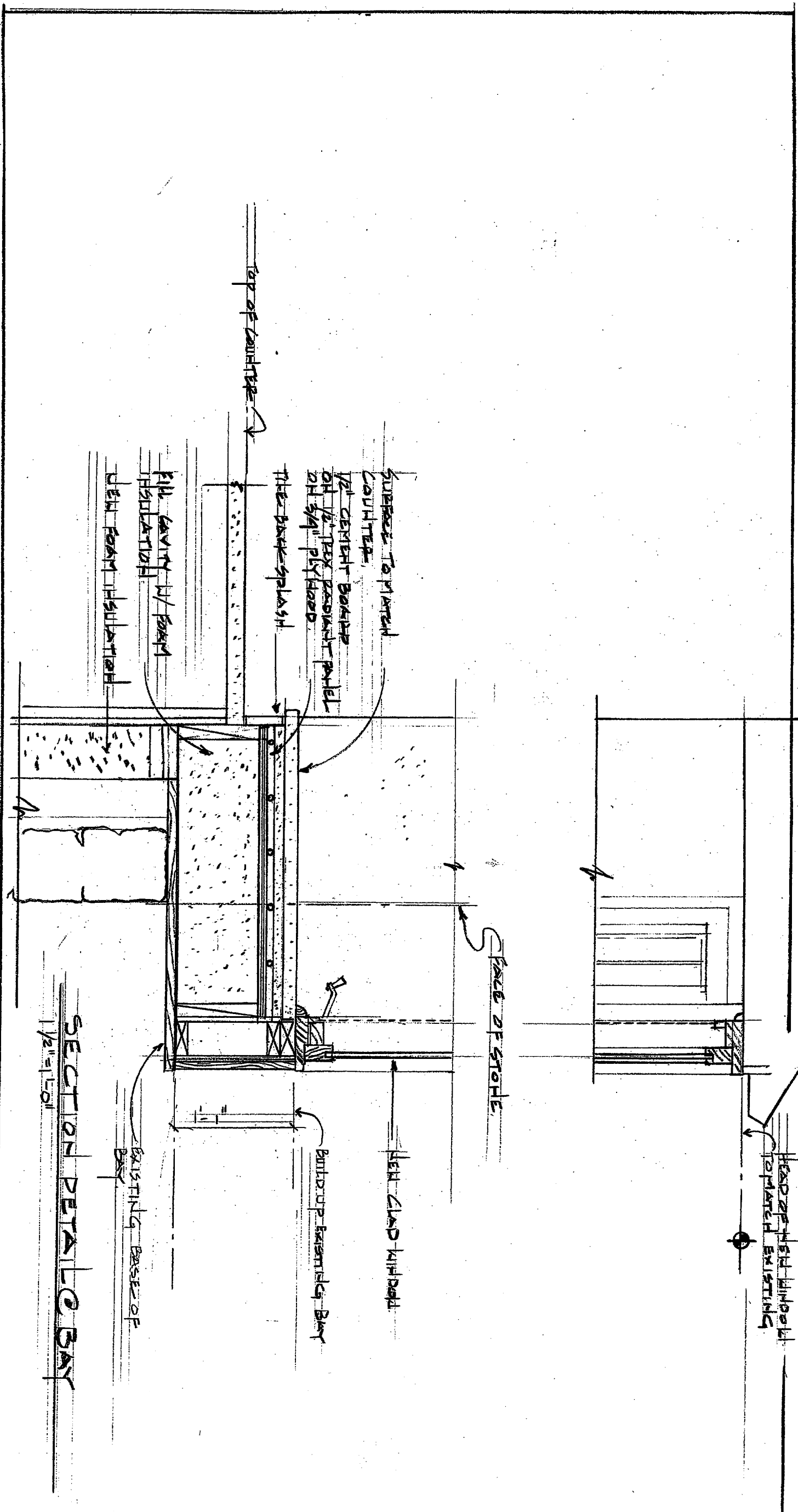

SECTION DETAIL C BAY
1/2" = 1'-0"

9/29

O'NEIL
ARCHITECTURE
PENNOYER
ARCHITECTS
INTERIOR DESIGN

DETAIL

FITCHED RENOVATION FOR
ALEX BEAL & BRIAN RANDALL
38 DANFORTH STR
PORTLAND, ME.