

- 2) A locus map indicating the site seeking water or sewer service with the relevant property boundaries visible:

See Above.

- 3) The project scope explaining the existing and proposed use of the site:

The scope of this Project is adding a three unit addition to an existing two unit building. The addition is 60' x 30' four stories high. There will be three 1" domestic services and one 2" fire sprinkler service. See the detail below.

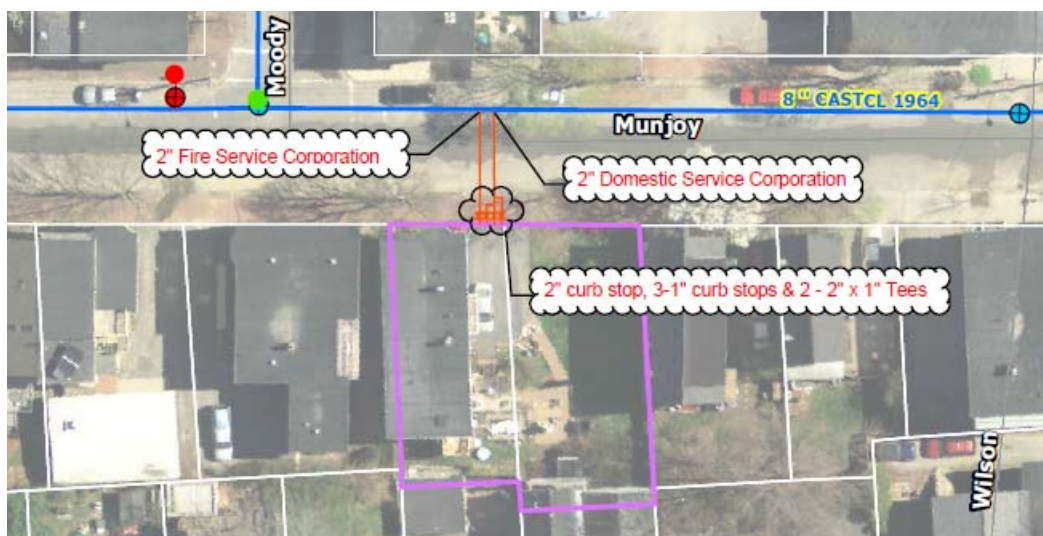

- 4) Any known existing public or private water or sewer service pipes on the site.

The existing two unit building has a single water service and single sewer service.

- 5) The expected domestic water, fire protection, irrigation and sewer demands of the site.

*Estimated Existing Domestic Demand: 280gpd
Estimated Proposed Domestic Demand: 700gpd
Estimated Fire Sprinkler Requirements:*

- 6) A listing of any easements that exist or may be required to provide water or sewer service to the site.

Not Applicable.

- 7) A description of any potential future plans for the subject property or for the properties located adjacent to the site seeking service (for example, potential lot subdivisions).

Not Applicable.

Should you have any questions or need any additional information, please feel free to contact me at 603-433-8818, on my cell phone at 207-274-9003, or by e-mail at wjdawson@tighebond.com.

Very truly yours,

TIGHE & BOND, INC.

A handwritten signature in dark ink, appearing to read 'W. Dawson', is written over the typed name and title.

William J. Dawson, P.E.
Senior Project Manager