

**LEGEND**

- CAPPED IRON ROD SET
- IRON PIPE OR ROD FOUND
- MONUMENT FOUND
- UTILITY POLE
- MANHOLE
- ⊗ EM/GM ELECTRIC/GAS METER
- ⊕ SIGN
- ⊕ CATCH BASIN
- ⊕ HYDRANT
- ⊕ WATER VALVE OR SHUTOFF
- ⊕ GAS VALVE
- ⊕ DECIDUOUS TREE
- ⊕ FENCE
- ⊕ CURB
- OHW OVERHEAD WIRES
- N/F NOW OR FORMERLY
- 000/000 DEED BOOK AND PAGE

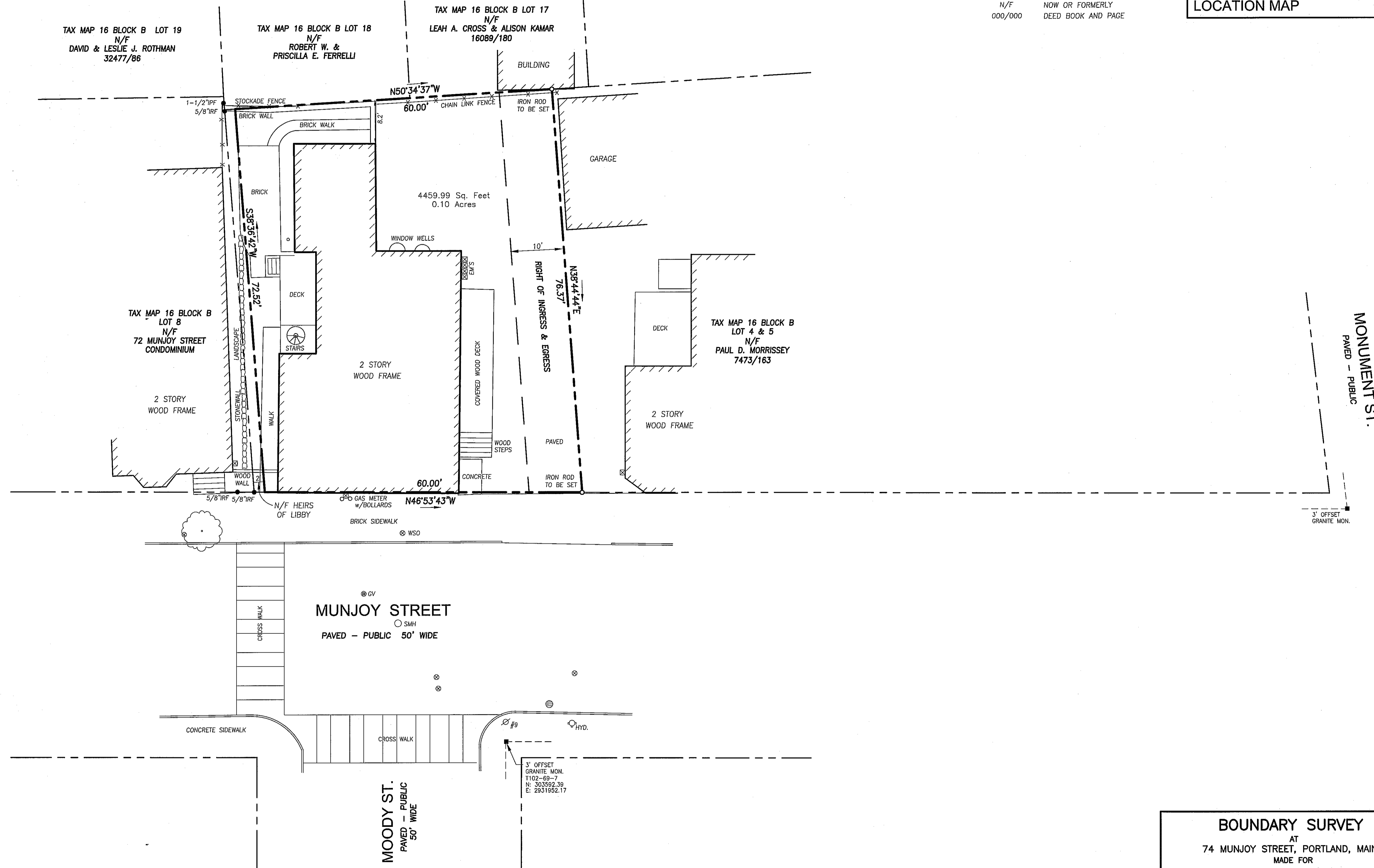
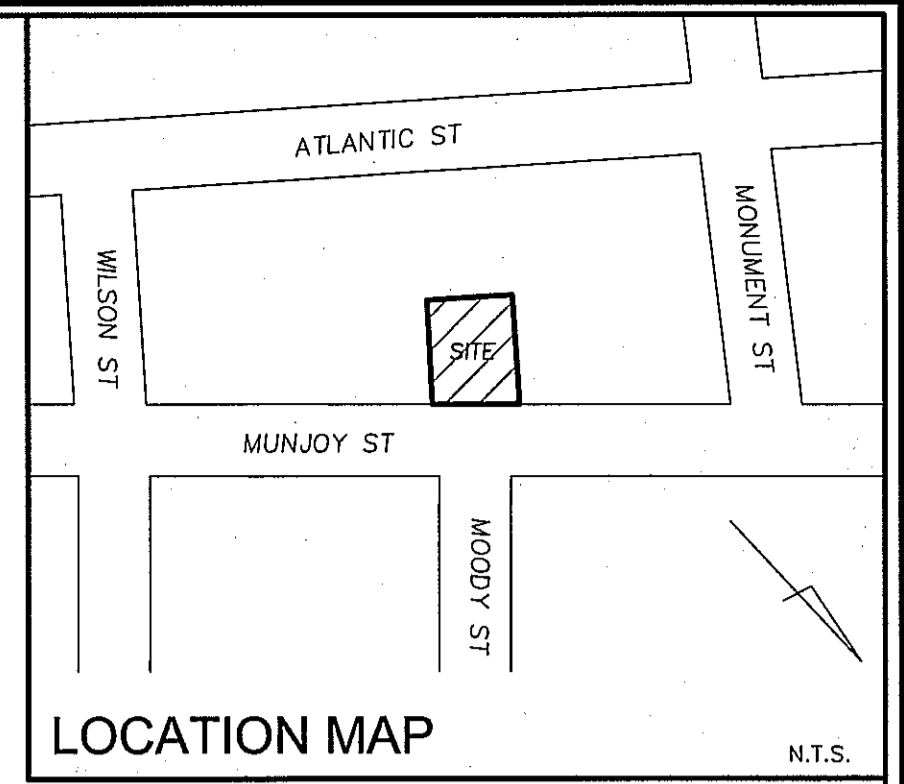

**PLAN REFERENCES**

1. "RECORDING PLAT, 65 MUNJOY STREET, PORTLAND, MAINE MADE FOR ANEW DEVELOPMENT" DATED DECEMBER 10, 2015 BY OWEN HASKELL, INC.
2. ALTA/ACSM LAND TITLE SURVEY, WILSON STREET, VESPER STREET & MOODY STREET, PORTLAND, CUMBERLAND COUNTY MAINE MADE FOR AVESTA HOUSING" DATED SEPTEMBER 13, 2010 BY OWEN HASKELL, INC.

**GENERAL NOTES**

1. OWNER OF RECORD: PENINSULA PROPERTIES LLC, 74 MUNJOY STREET, PORTLAND, MAINE, TAX MAP 16 BLOCK B LOT 6, C.C.R.D. BOOK 33157 PAGE 244
2. BEARINGS ARE BASED ON MAINE STATE COORDINATE SYSTEM MAINE WEST NAD83. CITY POINT T102-69-7 (N:303592.39 E:2931952.17) AND T102-68-5 (N:303420.59 E:2932135.73) HELD.

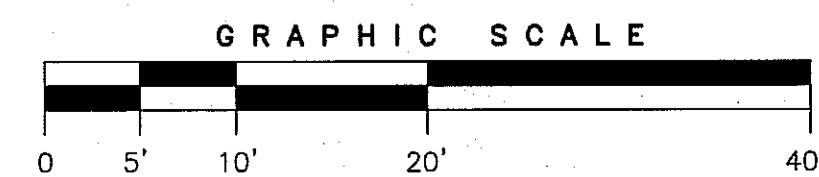

**CERTIFICATE**

OWEN HASKELL, INC. HEREBY CERTIFIES THAT THIS PLAN IS BASED ON, AND THE RESULT OF, AN ON THE GROUND FIELD SURVEY AND THAT TO THE BEST OF OUR KNOWLEDGE, INFORMATION AND BELIEF, IT CONFORMS TO THE BOARD OF LICENSURE FOR PROFESSIONAL LAND SURVEYORS CURRENT STANDARDS OF PRACTICE.

DATE \_\_\_\_\_ JOHN W. SWAN, PLS NO. 1038

**BOUNDARY SURVEY**

AT  
74 MUNJOY STREET, PORTLAND, MAINE  
MADE FOR  
**JOSEPH KIEVITT**  
74 MUNJOY STREET, PORTLAND, MAINE



**OWEN HASKELL, INC.**  
PROFESSIONAL LAND SURVEYORS  
390 U.S. ROUTE ONE, FAIRMOUTH, ME 04105 (207) 774-0424

Drawn By RS	Date	Job No.
Trace By JLW	JULY 21, 2016	2016-158 P
Check By JWS	Scale	Drwg. No.
Book No. 1148	1" = 10'	1