

**74-76 MUNJOY STREET**  
 RENOVATION/ADDITION FOUR UNIT APARTMENT BUILDING  
 OWNER: J.C. KEVITT & ELIZABETH ATTERBURY  
 PENNSULA PROPERTIES LLC  
 92 BECKETT ST #1  
 PORTLAND, ME 04101

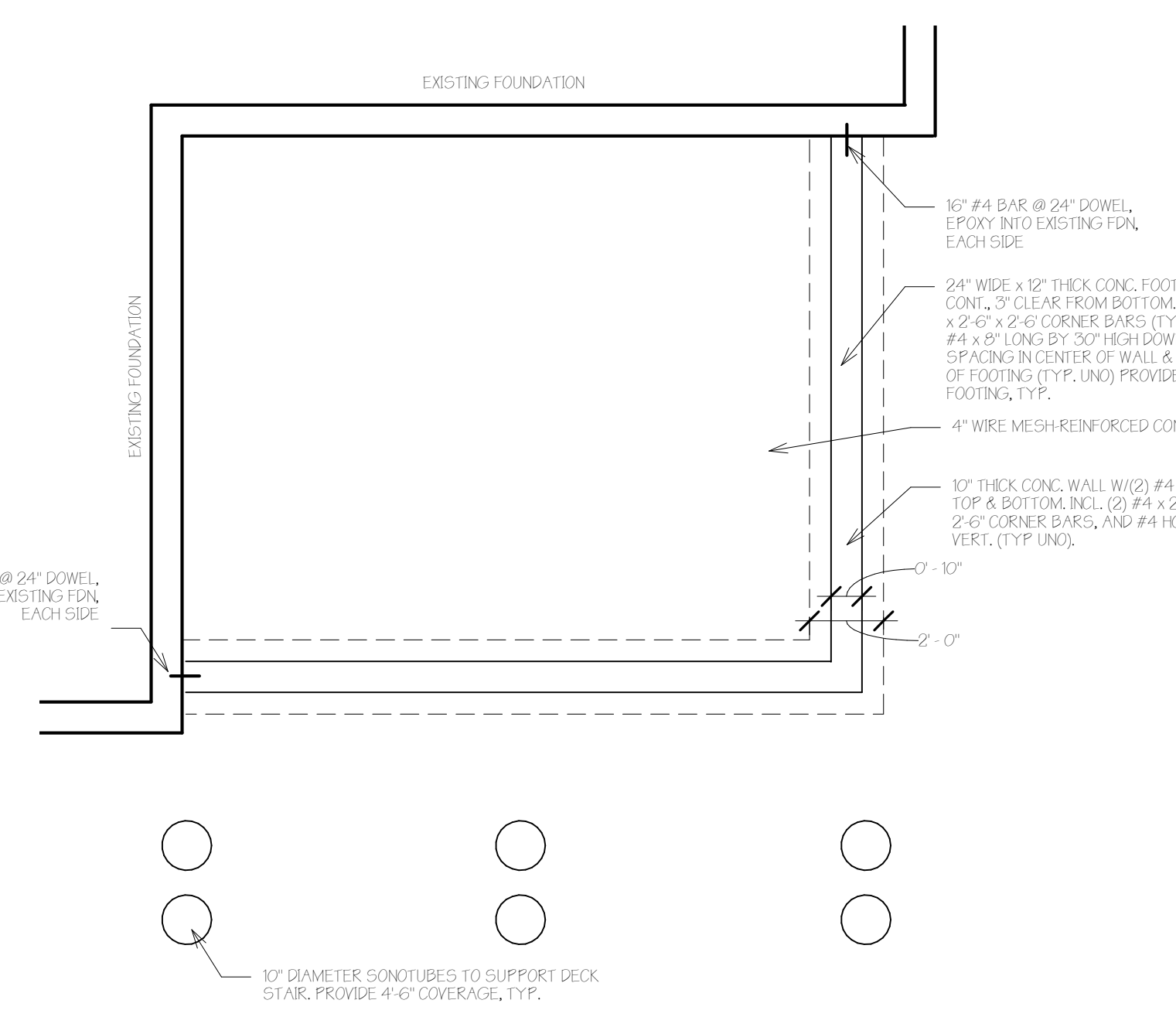

**DEXTRIOUS CREATIVE**  
 PORTLAND, ME 04102  
 TRACE REED, ARCHITECT  
 1248B, W. A. LEE ST #204C  
 tracereed@dextrouscreative.com  
 207.635.0459 (cell)

**PROJECT TEAM**  
**GENERAL CONTRACTOR**  
 J.C. KEVITT & ELIZABETH ATTERBURY  
 PENNSULA PROPERTIES LLC  
 92 BECKETT ST #1  
 PORTLAND, ME 04101  
**STRUCTURAL ENGINEER**  
 RESURGENCE ENGINEERING  
 61 INDIA STREET, SUITE 7  
 PORTLAND, ME 04101  
 ALBRE@RESURGENCEENGINEERING.COM  
 207.635.9895 (CELL)



**(A) Foundation Plan**  
 1/4" = 1'-0"

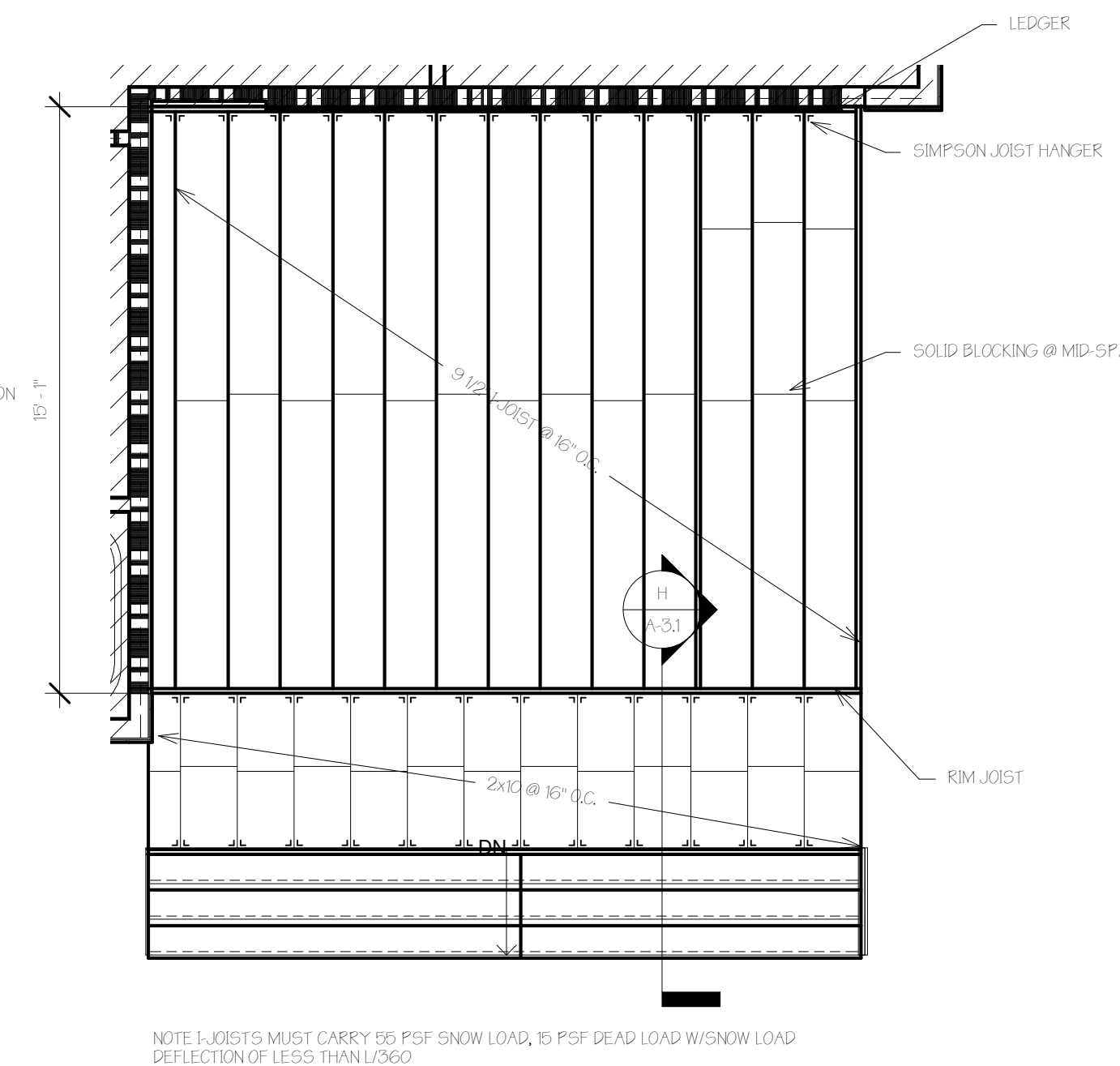

**(B) First Floor Framing B**  
 1/4" = 1'-0"

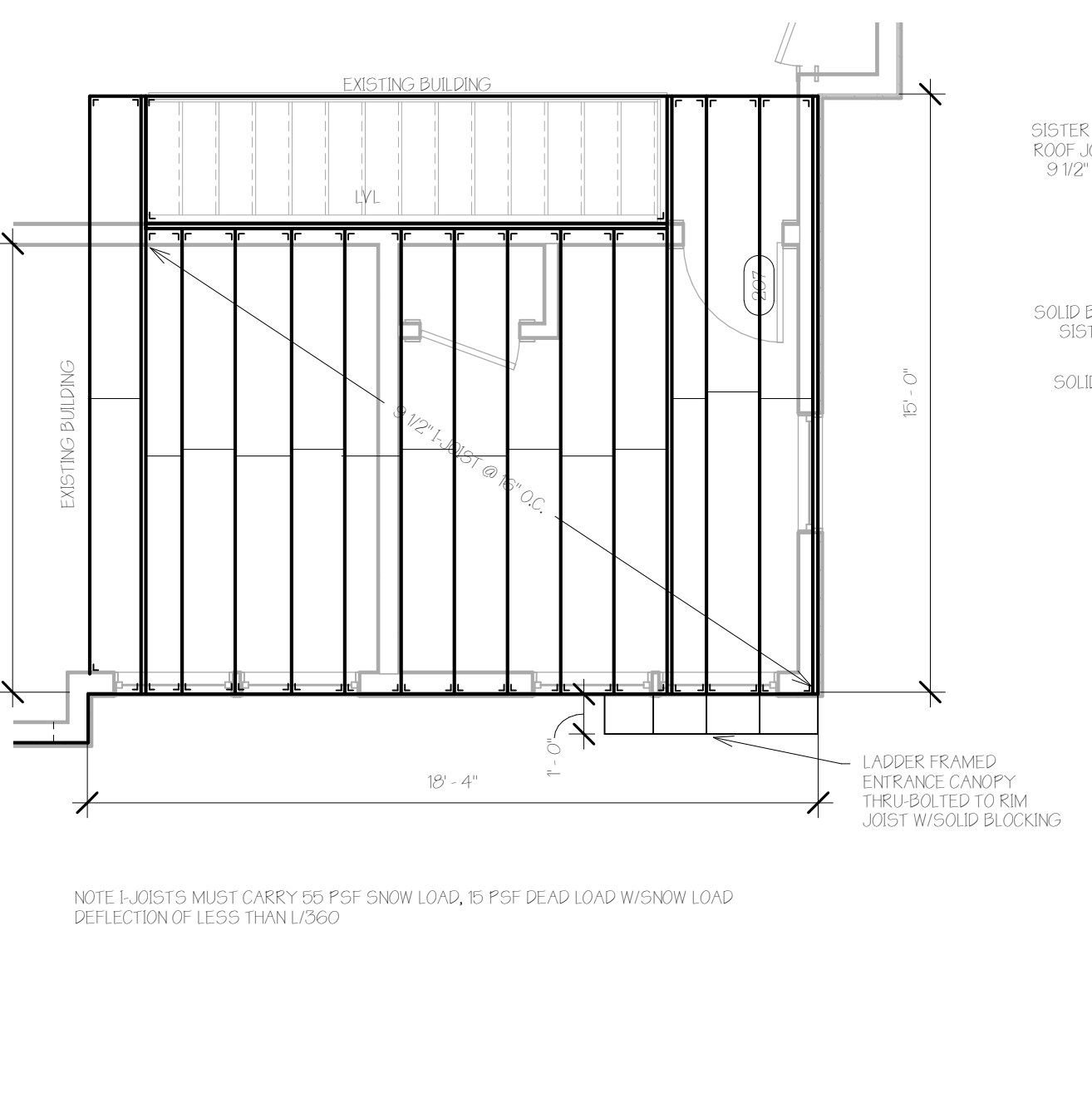

**(C) Second Floor Framing B**  
 1/4" = 1'-0"

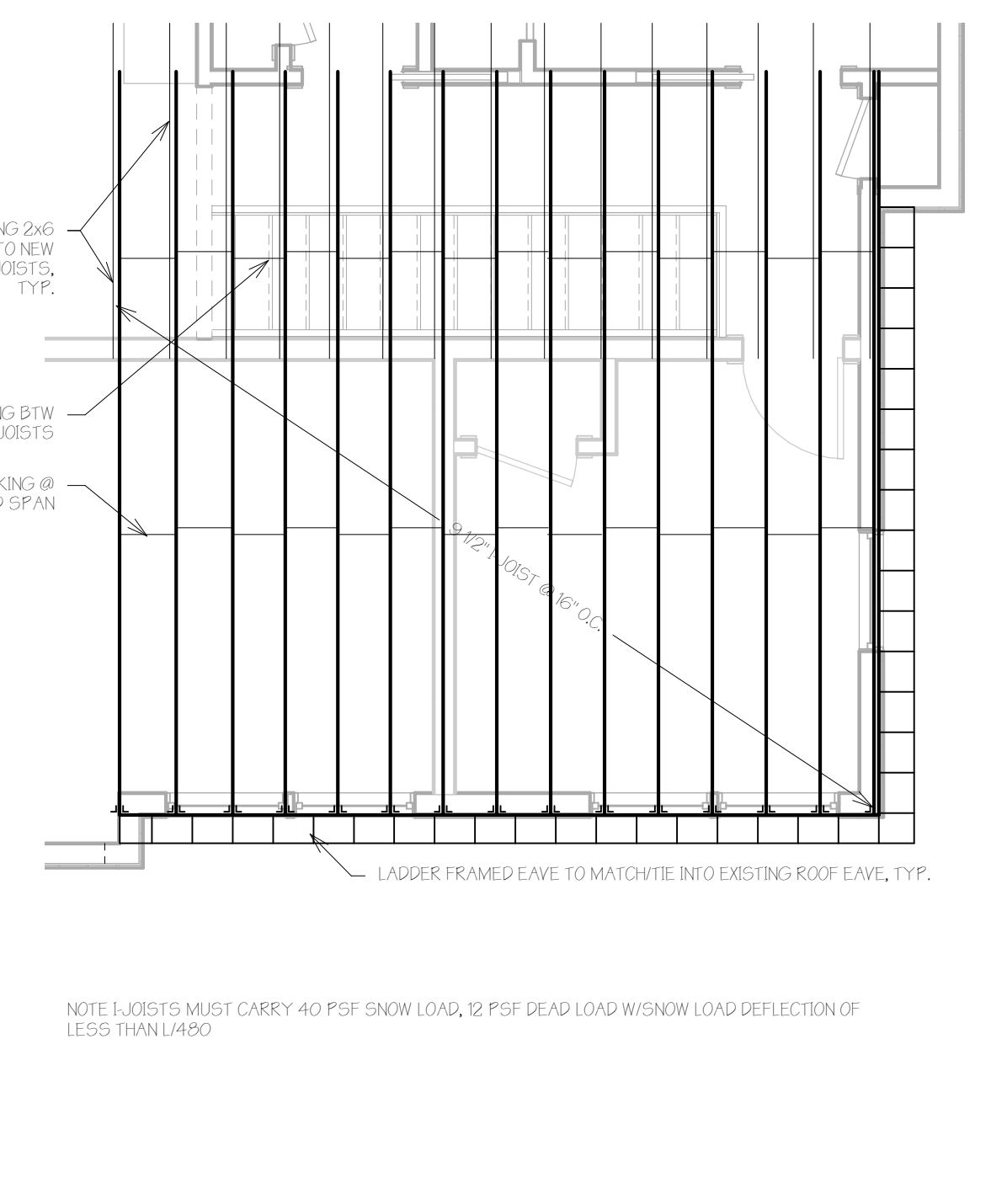

**(D) New Roof Framing Plan**  
 1/4" = 1'-0"

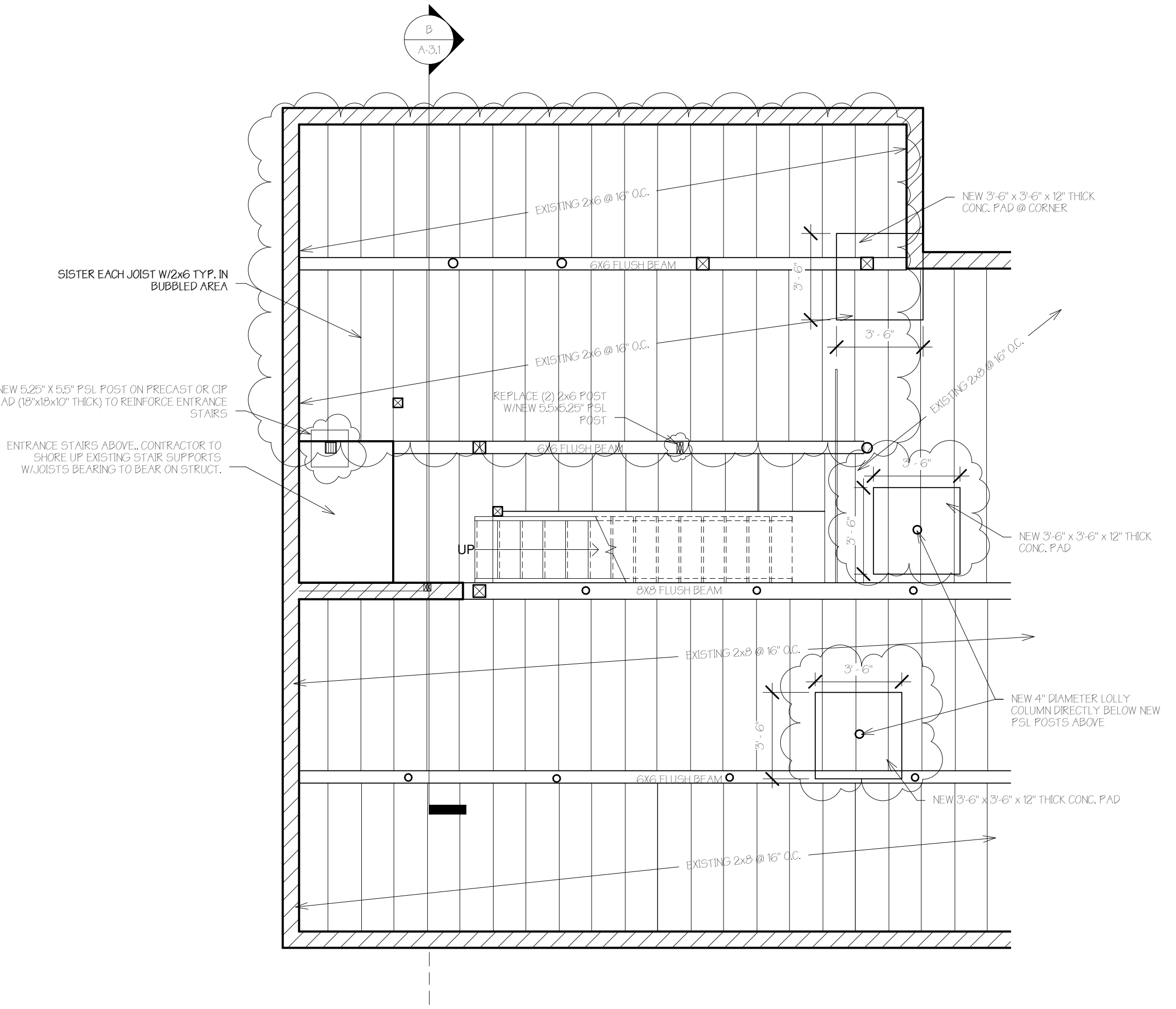

**(E) Basement New Posts & Pads - SEE A/S-12 FOR FULL BASEMENT PLAN**  
 1/4" = 1'-0"

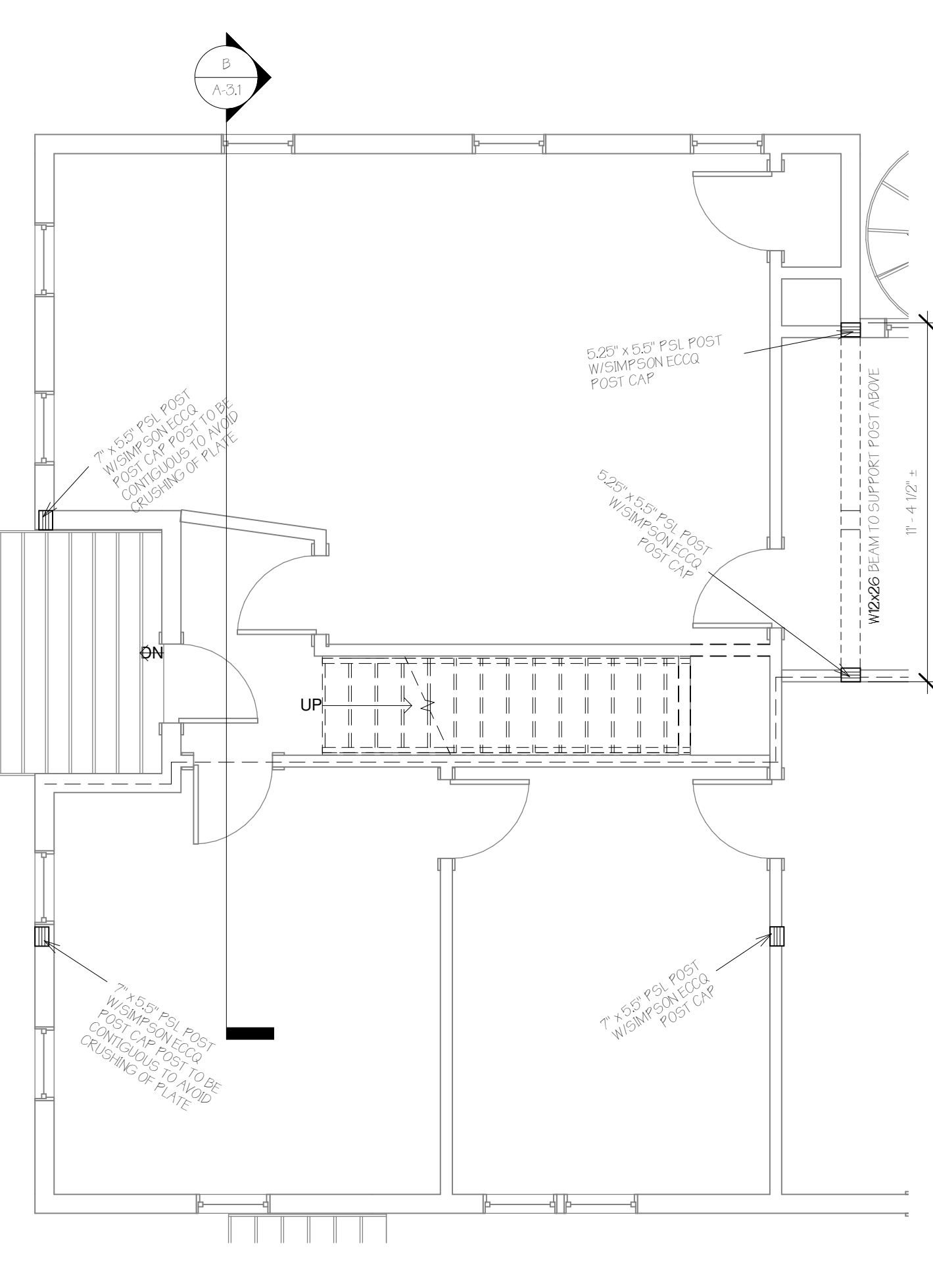

**(F) First Floor Framing A**  
 1/4" = 1'-0"

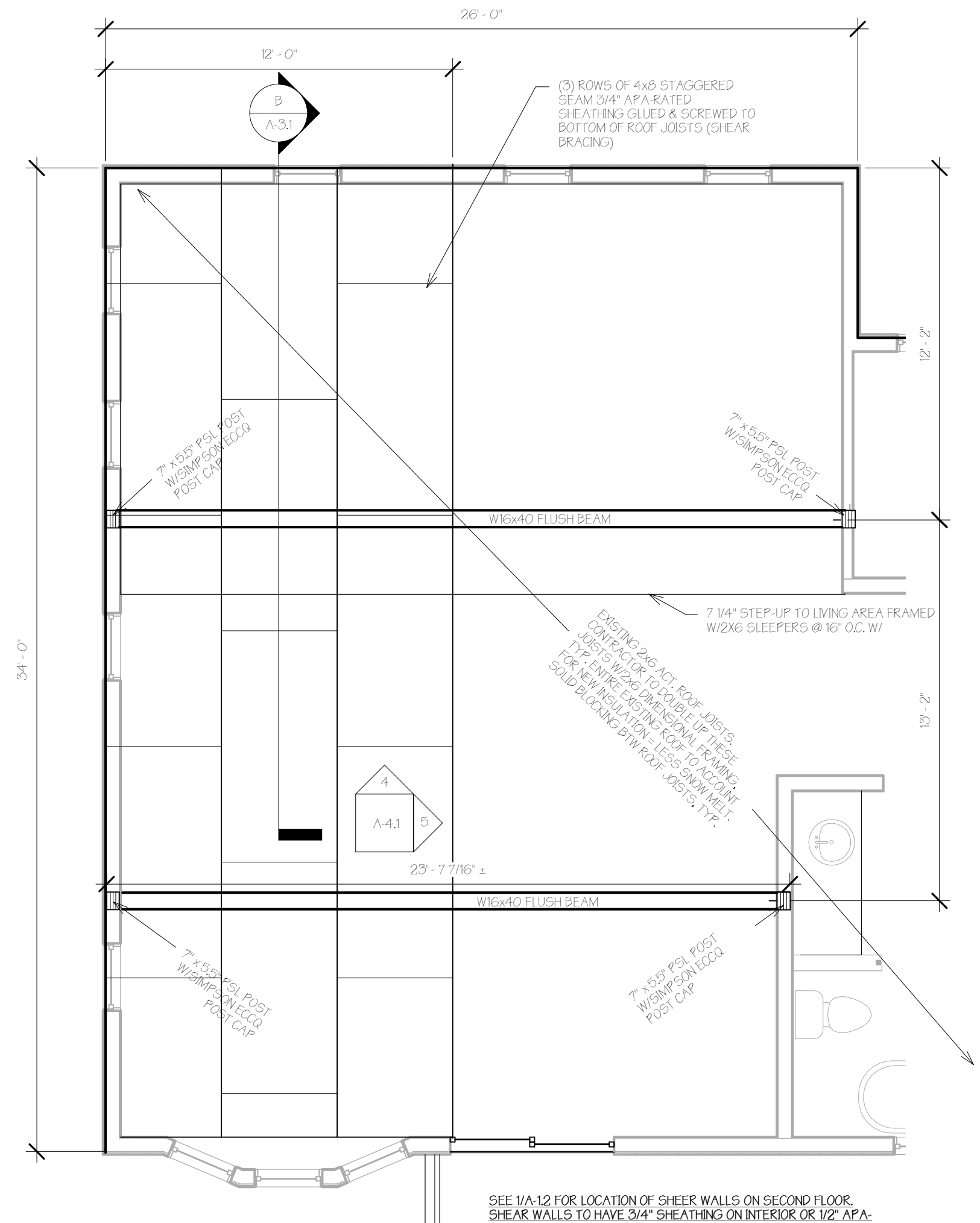

**(G) Second Floor & Roof Framing A**  
 1/4" = 1'-0"

No.	Description	Date
1	Revision 1	Date 1

**Foundation and Framing Plans**

Project number: 16-28\_74 MUNJOY  
 Date: 04.10.17  
 Drawn by: T.J.R.  
 Checked by: T.J.R.

S-11

Scale: 1/4" = 1'-0"