

WINDOW SCHEDULE				
#	Width	Height	Type	Comments
A	2' - 4"	4' - 2"	Double Hung with Trim	
B	3' - 0"	5' - 0"	Double Hung with Trim	
C	3' - 0"	2' - 0"	Awning with Trim	

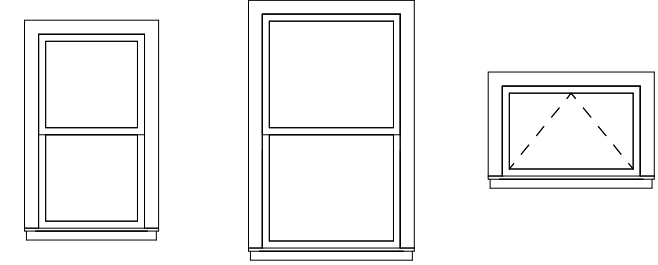

A | DOUBLE HUNG  
28" X 66"

B | DOUBLE HUNG  
36" X 66"  
\*MEETS EGRESS REQ. OF 57 SF

C | AWNING  
30" X 24"

Window Legend  
1/4" = 1'-0"

ENSURE ALL WINDOWS MEET IBC-2009 REQUIREMENTS IN SECTION 2406, SAFETY GLAZING. REPLACE ANY EXISTING WINDOWS REQUIRING SAFETY GLAZING PER SECTION 2406 TO MEET CODE. NEW WINDOWS TO MEET IECC-2009 U-FACTORS AND SHGC RATINGS. NOTE THAT GLAZING IN SHOWER-AREAS MUST MEET SAFETY GLAZING STANDARD.

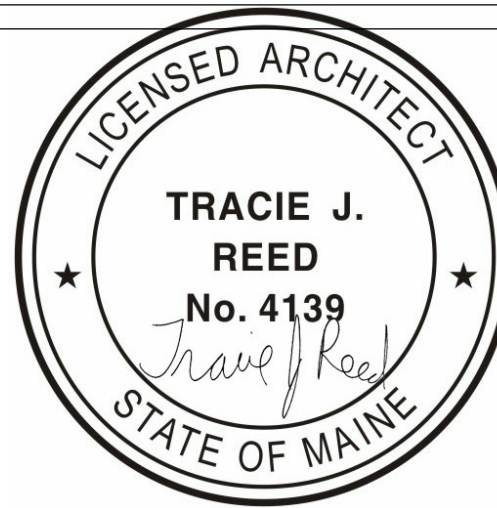
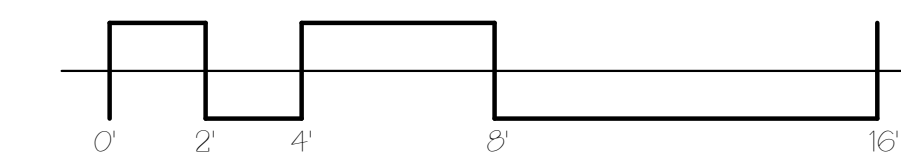
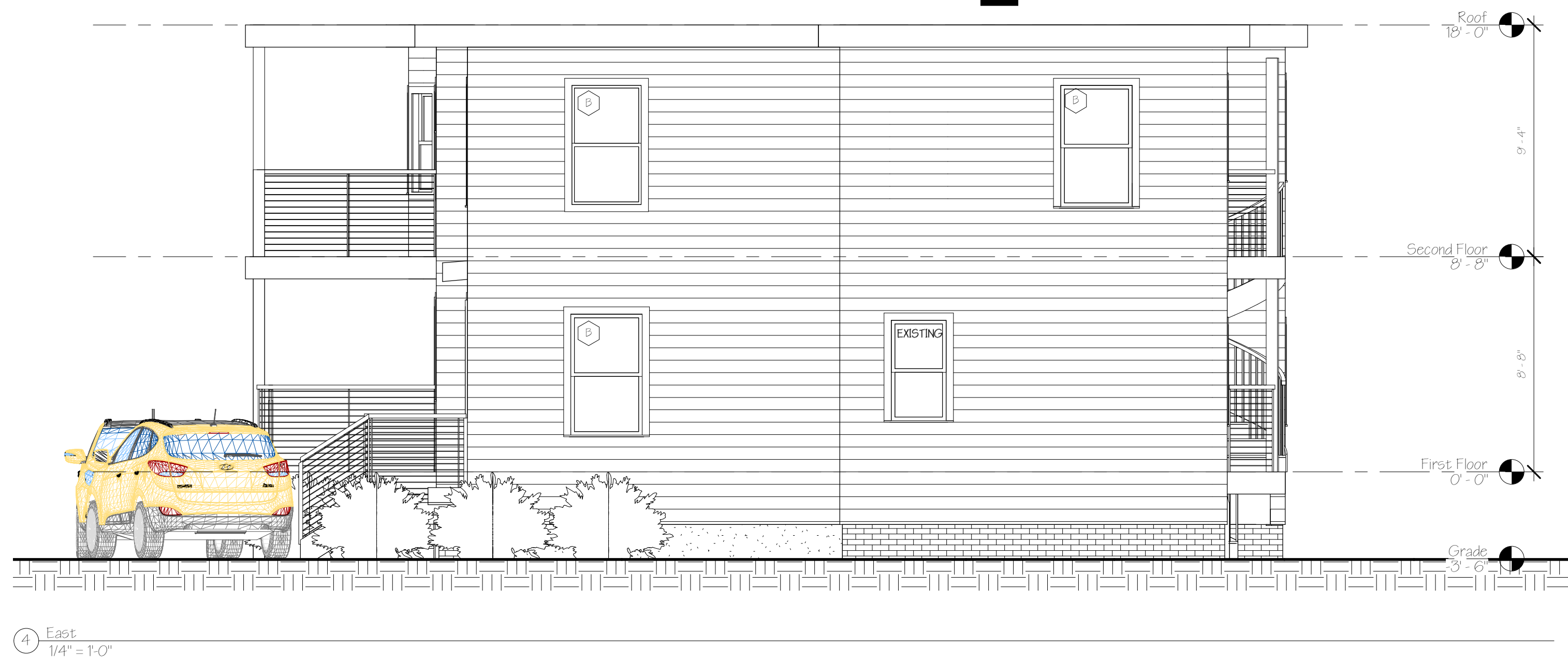
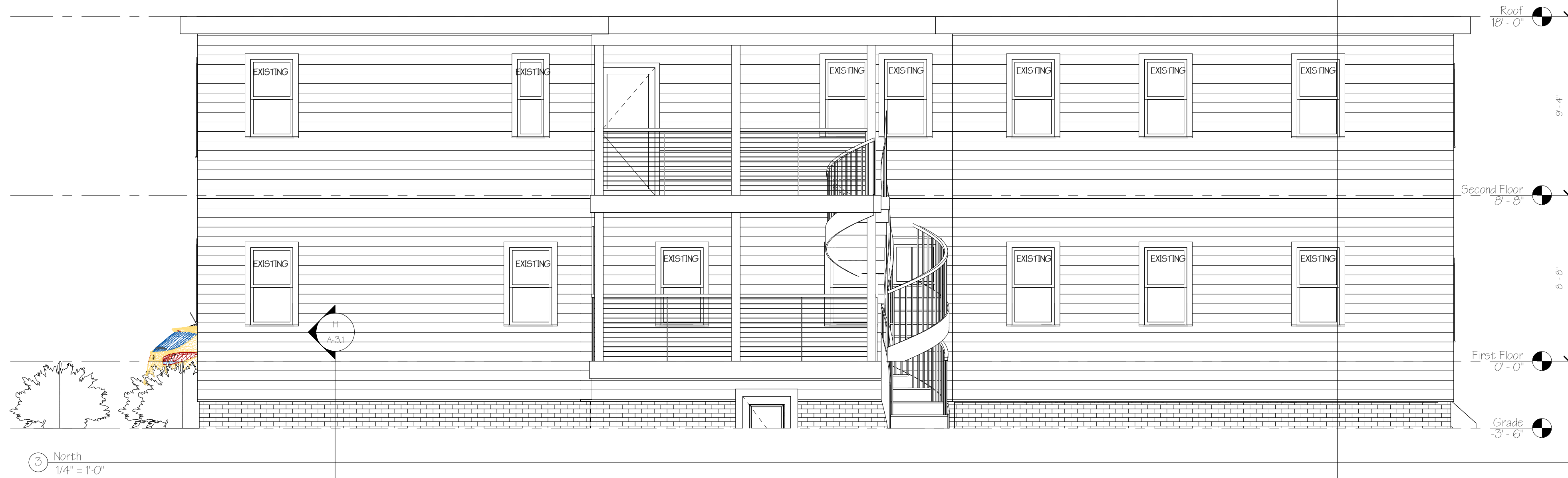
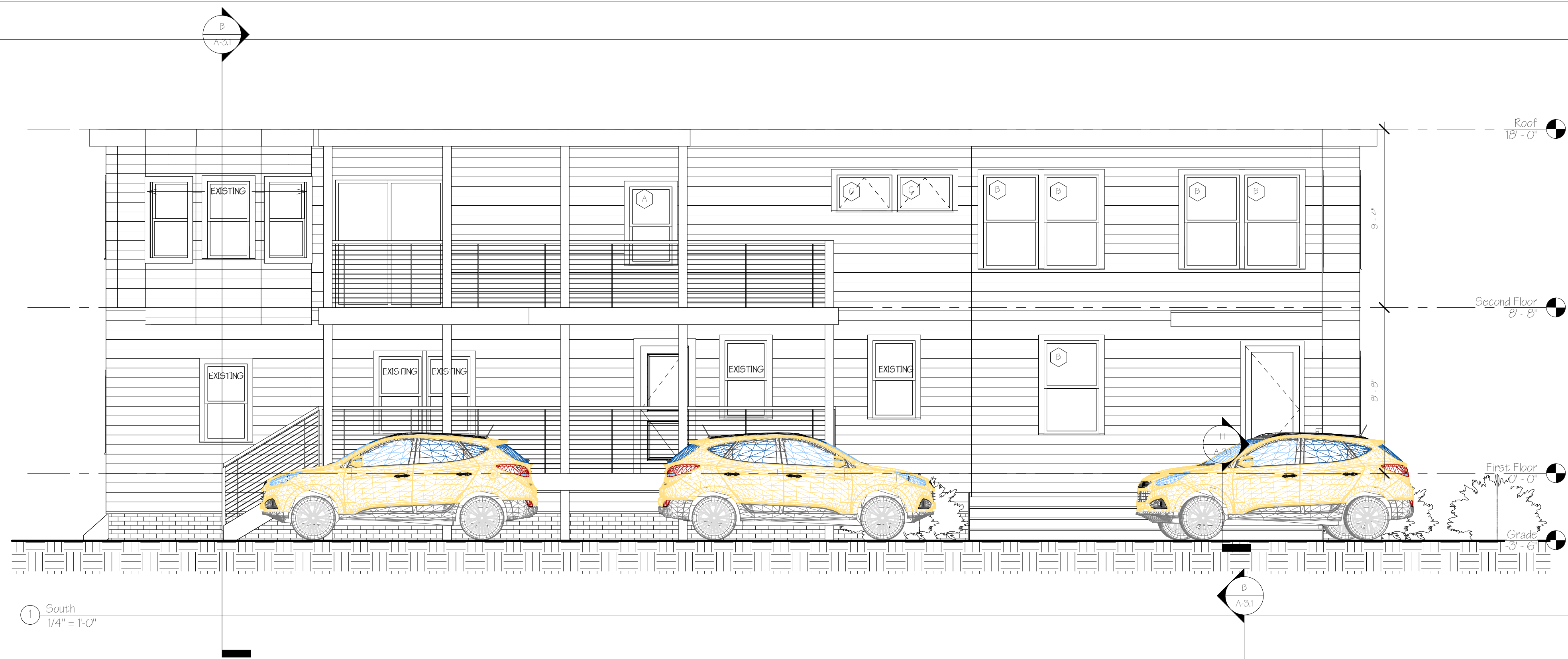

74-76 MUNJOY STREET  
RENOVATION/ADDITION FOUR UNIT APARTMENT BUILDING  
OWNER: J.C. KEVITT & ELIZABETH ATTERBURY, PENNSULA PROPERTIES LLC, 92 BECKETT ST # 1, PORTLAND, ME 04101



DEXTRIOUS CREATIVE

PORTLAND, ME 04102  
TRACIE REED, ARCHITECT  
1243B, WIL LEEB AVE BLDG C  
traciereed@dextrouscreative.com  
207.635.9895 (cell)

PROJECT TEAM

GENERAL CONTRACTOR  
J.C. KEVITT & ELIZABETH ATTERBURY  
PENNSULA PROPERTIES LLC  
92 BECKETT ST # 1  
PORTLAND, ME 04101

STRUCTURAL ENGINEER  
ALBUQUERQUE  
RESURGENCE ENGINEERING  
61 INDIA STREET, SUITE 7  
PORTLAND, ME 04101  
ALBUQUERQUEENGINEERING.COM  
207.635.9895 (CELL)

No.	Description	Date

Exterior Elevations

Project number: 16-28\_74 MUNJOY  
Date: 04.10.17  
Drawn by: Author  
Checked by: Checker

A-2.2

Scale: 1/4" = 1'-0"