

CONGRESS STR  
(PAVED PUBLIC WA

Proposed new removeable (seasonal) canvas & acrylic vestibule; in-line w/ existing building face. See attached sketch of doors & side panels----->

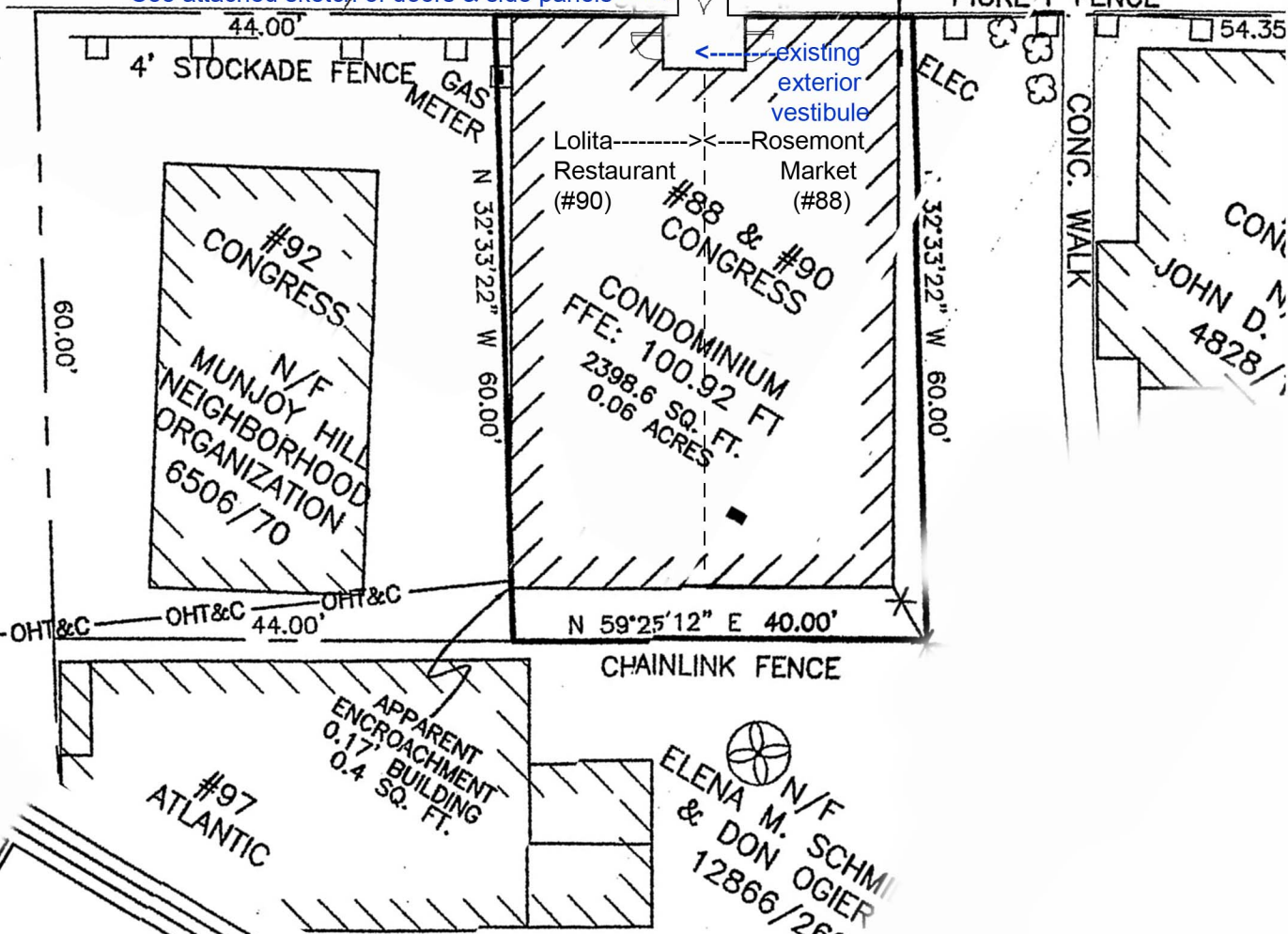

ATLANTIC STREET

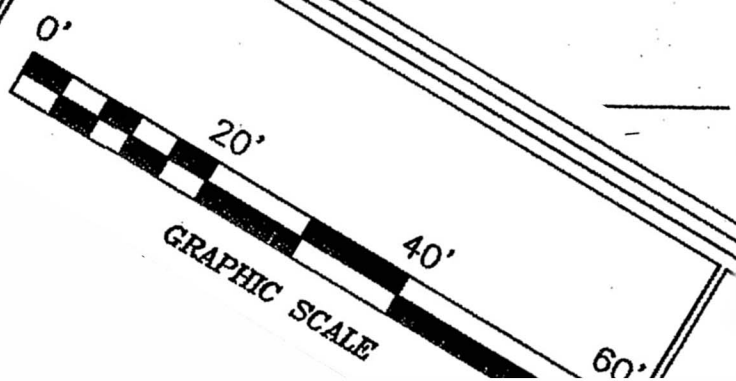

**88-90 Congress Street**  
 Site Plan for Proposed New  
 Removeable Exterior Vestibule  
 Doors & Side Panels  
 7 November 2014  
 Reiter Architecture & Design