

## Legend of Symbols

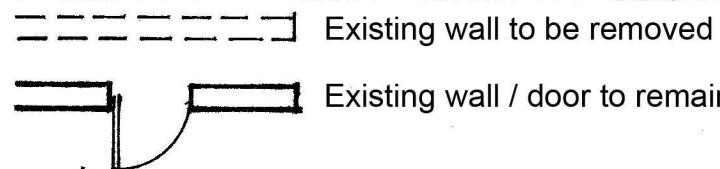

## General Notes:

1. Existing space is currently a restaurant and the proposed new plan does not change use or egress.
2. Existing interior space is approximately 869 SF.
3. No work to exterior other than paint and re-painting of existing signage.

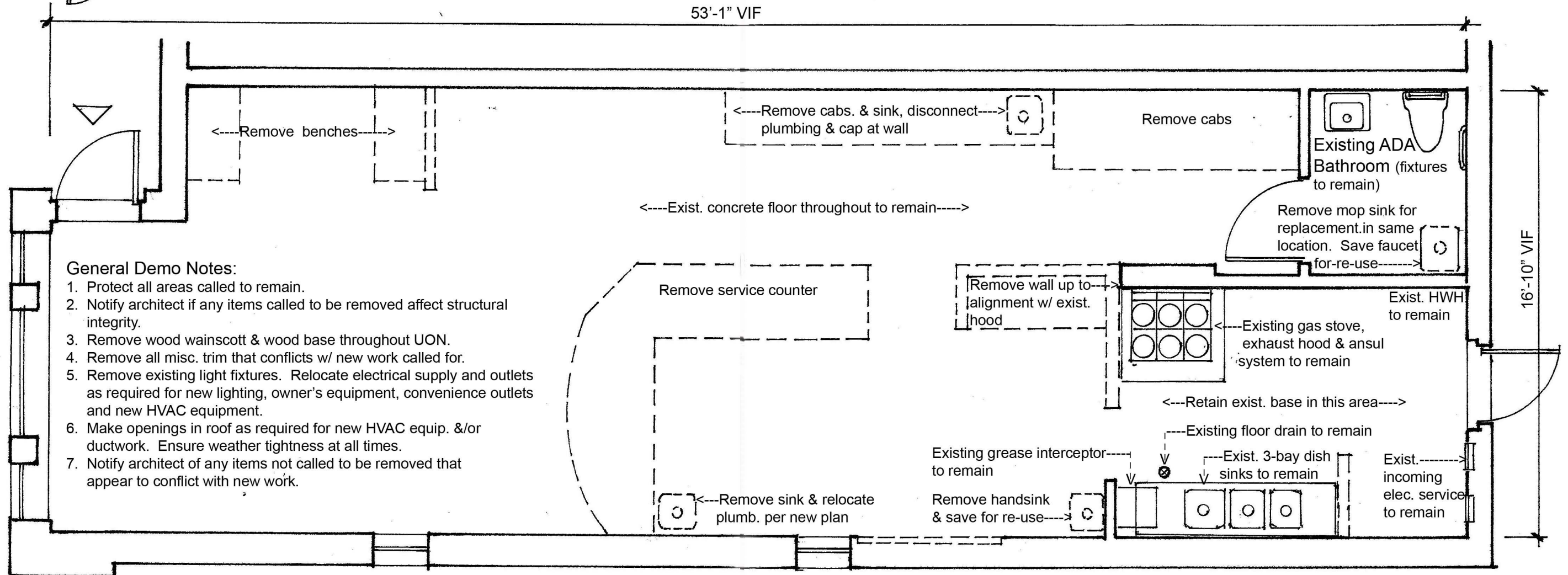

### General Demo Notes:

1. Protect all areas called to remain.
2. Notify architect if any items called to be removed affect structural integrity.
3. Remove wood wainscott & wood base throughout UON.
4. Remove all misc. trim that conflicts w/ new work called for.
5. Remove existing light fixtures. Relocate electrical supply and outlets as required for new lighting, owner's equipment, convenience outlets and new HVAC equipment.
6. Make openings in roof as required for new HVAC equip. &/or ductwork. Ensure weather tightness at all times.
7. Notify architect of any items not called to be removed that appear to conflict with new work.

## 1 Existing Plan / Demolition Plan

1/4" = 1'-0"

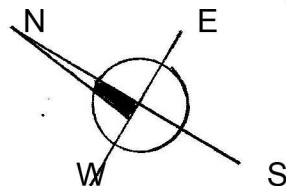
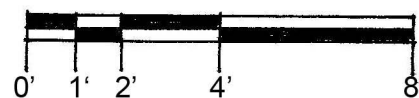

# 90 CONGRESS STREET RESTAURANT / Existing/Demo Plan

90 Congress Street, Portland, Maine 04101

December 16, 2013

Reiter Architecture & Design / PO Box 275 / Brooklin ME 04616 / 207-359-2300 / laurenjreiter@yahoo.com



# A-3