

DISPLAY THIS CARD ON PRINCIPAL FRONTAGE OF WORK CITY OF PORTLAND

BUILDING DEPARTMENT

PERMIT

Please Read Application And Notes, If Any, Attached

Permit Number: 071261

PERMIT ISSUED
OCT 25 2007

This is to certify that 88 CONGRESS LLC
has permission to Commercial - Fat Baxters Market - New 5' Sign
AT 90 CONGRESS ST 016 A006001

provided that the person or persons, firm or corporation accepting this permit shall comply with all of the provisions of the Statutes of Maine and of the ordinances of the City of Portland regulating the construction, maintenance and use of buildings and structures, and of the application on file in this department.

Apply to Public Works for street line and grade if nature of work requires such information.

Notification of inspection must be given and written permission procured before this building or part thereof is altered or closed-in. HEAVY NOTICE IS REQUIRED.

A certificate of occupancy must be procured by owner before this building or part thereof is occupied.

OTHER REQUIRED APPROVALS

Fire Dept. _____
Health Dept. _____
Appeal Board _____
Other _____
Department Name

Thomas M. Malley 10/31/07
Director - Building & Inspection Services

PENALTY FOR REMOVING THIS CARD

City of Portland, Maine - Building or Use Permit Application

389 Congress Street, 04101 Tel: (207) 874-8703, Fax: (207) 874-8716

Permit No: 07-1261	Issue Date:	CBL: 016 A006001
-----------------------	-------------	---------------------

Location of Construction: 90 CONGRESS ST	Owner Name: 88 CONGRESS LLC	Owner Address: 88 CONGRESS ST	Phone:
Business Name: Fat Baxters Market	Contractor Name:	Contractor Address:	Phone
Lessee/Buyer's Name MJ Reed	Phone: 207-831-9387	Permit Type: Signs - Permanent	Zone: B-1

Past Use: Commercial - Fat Baxters Market - <i>Smart Hut up #07-129</i>	Proposed Use: Commercial - Fat Baxters Market - New 3'x 5' Sign	Permit Fee: \$60.00	Cost of Work: \$60.00	CEO District: 1
Proposed Project Description: Commercial - Fat Baxters Market - New 3'x 5' Sign		FIRE DEPT: <input type="checkbox"/> Approved <input type="checkbox"/> Denied	INSPECTION: Use Group: <i>A2</i> Type: <i>5B</i> <i>IBC 2003</i>	
		Signature: <i>Jm 10/3/07</i>		
PEDESTRIAN ACTIVITIES DISTRICT (P.A.D.)				
Action: <input type="checkbox"/> Approved <input type="checkbox"/> Approved w/Conditions <input type="checkbox"/> Denied				
Signature: _____ Date: _____				

Permit Taken By: ldobson	Date Applied For: 10/04/2007	Zoning Approval		
-----------------------------	---------------------------------	------------------------	--	--

- This permit application does not preclude the Applicant(s) from meeting applicable State and Federal Rules.
- Building permits do not include plumbing, septic or electrical work.
- Building permits are void if work is not started within six (6) months of the date of issuance. False information may invalidate a building permit and stop all work..

Special Zone or Reviews	Zoning Appeal	Historic Preservation
<input type="checkbox"/> Shoreland	<input type="checkbox"/> Variance	<input checked="" type="checkbox"/> Not in District or Landmark
<input type="checkbox"/> Wetland	<input type="checkbox"/> Miscellaneous	<input type="checkbox"/> Does Not Require Review
<input type="checkbox"/> Flood Zone	<input type="checkbox"/> Conditional Use	<input type="checkbox"/> Requires Review
<input type="checkbox"/> Subdivision	<input type="checkbox"/> Interpretation	<input type="checkbox"/> Approved
<input type="checkbox"/> Site Plan	<input type="checkbox"/> Approved	<input type="checkbox"/> Approved w/Conditions
Maj <input type="checkbox"/> Minor <input type="checkbox"/> MM <input type="checkbox"/>	<input type="checkbox"/> Denied	<input type="checkbox"/> Denied
OK Date: <i>10/25/07</i>	Date: _____	Date: <i>APM</i>

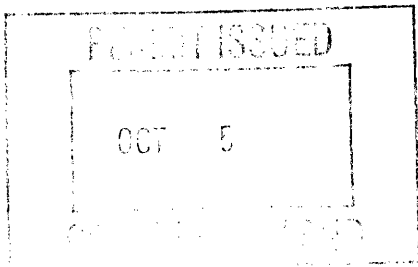

CERTIFICATION

I hereby certify that I am the owner of record of the named property, or that the proposed work is authorized by the owner of record and that I have been authorized by the owner to make this application as his authorized agent and I agree to conform to all applicable laws of this jurisdiction. In addition, if a permit for work described in the application is issued, I certify that the code official's authorized representative shall have the authority to enter all areas covered by such permit at any reasonable hour to enforce the provision of the code(s) applicable to such permit.

SIGNATURE OF APPLICANT	ADDRESS	DATE	PHONE
RESPONSIBLE PERSON IN CHARGE OF WORK, TITLE		DATE	PHONE

City of Portland, Maine - Building or Use Permit

389 Congress Street, 04101 Tel: (207) 874-8703, Fax: (207) 874-8716

Permit No: 07-1261	Date Applied For: 10/04/2007	CBL: 016 A006001
------------------------------	--	----------------------------

Location of Construction: 90 CONGRESS ST	Owner Name: 88 CONGRESS LLC	Owner Address: 88 CONGRESS ST	Phone:
Business Name: Fat Baxters Market	Contractor Name:	Contractor Address:	Phone:
Lessee/Buyer's Name: MJ Reed	Phone: 207-831-9387	Permit Type: Signs - Permanent	

Proposed Use: Commercial - Fat Baxters Market - New 3'x 5' Sign	Proposed Project Description: Commercial - Fat Baxters Market - New 3'x 5' Sign
---	---

Dept: Zoning	Status: Approved	Reviewer: Ann Machado	Approval Date: 10/25/2007	Ok to Issue: <input checked="" type="checkbox"/>
Note:				
Dept: Building	Status: Approved with Conditions	Reviewer: Tom Markley	Approval Date: 10/31/2007	Ok to Issue: <input checked="" type="checkbox"/>
Note:				
1) Signage Installation to comply with Chapter 31 of the IBC 2003 building code.				
2) Application approval based upon information provided by applicant. Any deviation from approved plans requires separate review and approval prior to work.				



Signage/Awning Permit Application

If you or the property owner owes real estate or personal property taxes or user charges on any property within the City, payment arrangements must be made before permits of any kind are accepted.

Location/Address of Construction: <u>88/190 Congress St</u>		
Tax Assessor's Chart, Block & Lot Chart# Block# Lot# <u>16 A 6</u>	Owner: <u>88 Congress, LLC</u> <u>MJ Reed</u>	Telephone: <u>831-9387</u>
Lessee/Buyer's Name (If Applicable) <u>Fat Barber's Market</u>	Contractor name, address & telephone: <u>MJ Reed</u> <u>PO Box 7312</u> <u>Portland 04112</u>	Total s.f. of signage x \$2.00 Per s.f. plus \$30.00/\$65.00 For H.D. signage= Total Fee: \$ <u>48</u> = <u>60</u> Awning Fee= cost of work _____ Total Fee: \$ _____
Who should we contact when the permit is ready: <u>MJ Reed</u> phone: <u>831-9387</u>		
Tenant/allocated building space frontage (feet): Length: <u>16'</u> Height: <u>12'</u> Lot Frontage (feet) <u>16'</u> Single Tenant or Multi Tenant Lot <u>1 of 2 units in display</u>		
Current Specific use: <u>vacant - change of use permit #07-1229</u> If vacant, what was prior use: <u>Gallery</u> Proposed Use: <u>Retail Establishment</u>		
Information on proposed sign(s): Freestanding (e.g., pole) sign? Yes ___ No <u>X</u> Dimensions proposed: <u>35" x 53"</u> Height from grade: <u>11'</u> Bldg. wall sign? (attached to bldg) Yes <u>X</u> No ___ Dimensions proposed: <u>3 x 5'</u>		
Proposed awning? Yes ___ No <u>X</u> Is awning backlit? Yes ___ No <u>X</u> Height of awning: _____ Length of awning: _____ Depth: _____ Is there any communication, message, trademark or symbol on it? Yes ___ No ___ If yes, total s.f. of panels w/communications, message, trademark or symbol: _____ s.f.		
Information on existing and previously permitted sign(s): Freestanding (e.g., pole) sign? Yes ___ No <u>X</u> Dimensions: _____ Bldg. wall sign? (attached to bldg) Yes ___ No <u>X</u> Dimensions: _____ Awning? Yes <u>X</u> No ___ Sq. ft. area of awning w/communication: _____		
A site sketch and building sketch showing exactly where existing and new signage is located must be provided. Sketches and/or pictures of proposed signage and existing building are also required.		

Please submit all of the information outlined in the Sign/Awning Application Checklist. Failure to do so may result in the automatic denial of your permit.

In order to be sure the City fully understands the full scope of the project, the Planning and Development Department may request additional information prior to the issuance of a permit. For further information visit us on-line at www.portlandmaine.gov, stop by the Building Inspections office, room 315 City Hall or call 874-8703.

I hereby certify that I am the Owner of record of the named property, or that the owner of record authorizes the proposed work and that I have been authorized by the owner to make this application as his/her authorized agent. I agree to conform to all applicable laws of this jurisdiction. In addition, if a permit for work described in this application is issued, I certify that the Code Official's authorized representative shall have the authority to enter all areas covered by this permit at any reasonable hour to enforce the provisions of the codes applicable to this permit.

Signature of applicant: <u>[Signature]</u>	Date: <u>9/25/07</u>
--	----------------------

This is not a permit; you may not commence ANY work until the permit is issued.

16 x 1.5 = 24 ft allowed (ok) 3 x 5 = 15 ft



Signage/Awning Permit Application Checklist

All of the following information is required and must be submitted. Checking off each item as you prepare your application package will ensure your package is complete and will help to expedite the permitting process.

- Certificate of Liability listing the City as additional insured if any portion of the sign abuts or encroaches on any public right of way, or can fall into any public right of way.
- N/A* Letter of permission from the owner indicating the permissions granted and the tenant/space building frontage.
- A sketch plan of lot indicating location of buildings, driveways and any abutting streets or rights of way, lengths of building frontages, street frontages and all existing setbacks. Please indicate on the plan all existing and proposed signs with their dimensions and specific locations. Be sure to include distance from the ground and building façade dimensions for any signage attached to the building.
- A sketch or photo of any proposed sign(s) indicating content, dimensions, materials, source of illumination, construction method as well as specifics of installation/attachment.
- N/A* Certificate of flammability required for awning or canopy.
- N/A* A UL# is required for lighted signs at the time of final inspection.
- Pre-application questionnaire completed and attached.
- Photos of existing signage
- Details for sign fastening, attachment or mounting in the ground. *- Drawing*

Permit fee for signage or awning-with-signage: \$30.00 plus \$2.00 per square foot of sign.

Permit fee for awning-without-signage is based on cost of work:
\$30.00 for the first \$1,000.00, \$10.00 per additional \$1,000.00 of cost.

Base application fee for any Historic District signage is \$65.00.

348.00

THE GREAT EAST END MARKET



ESTABLISHED 1854

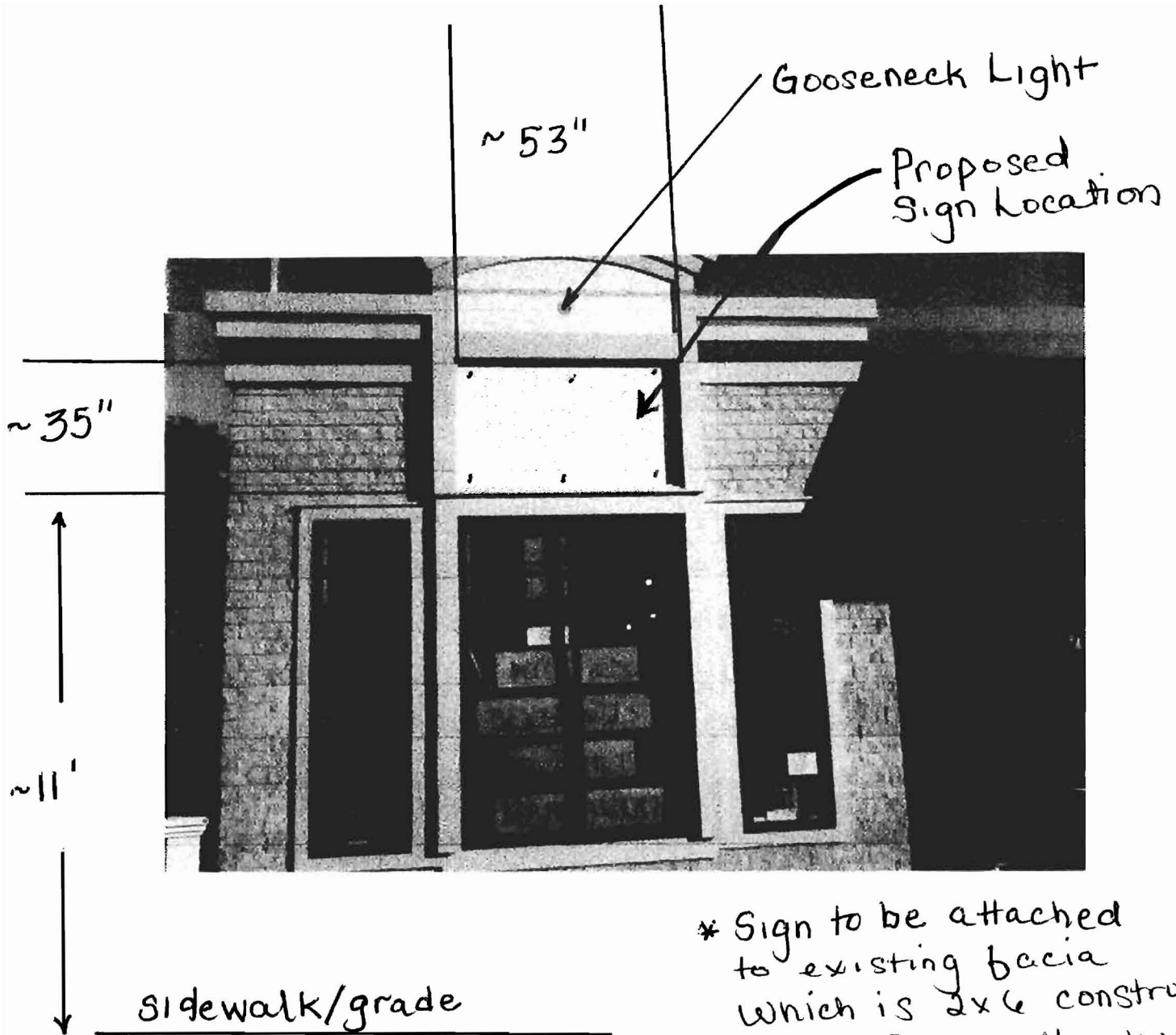

* Sign to be attached to existing fascia which is 2x6 construction w/ 3/4 ply. Hardware for attachment will be 6 #12x2" lags with 5/8" fender washers. Seam will be filled with Geo-cell caulking/sealer.

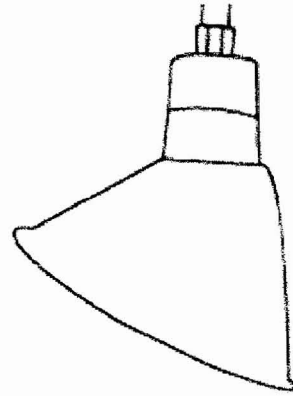
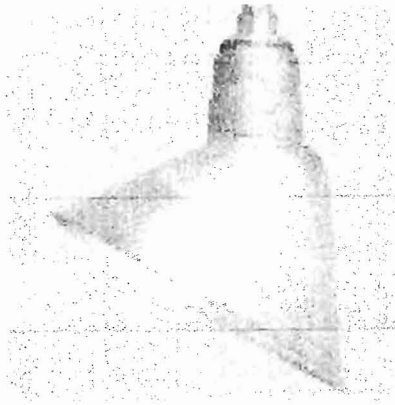

Gooseneck shade

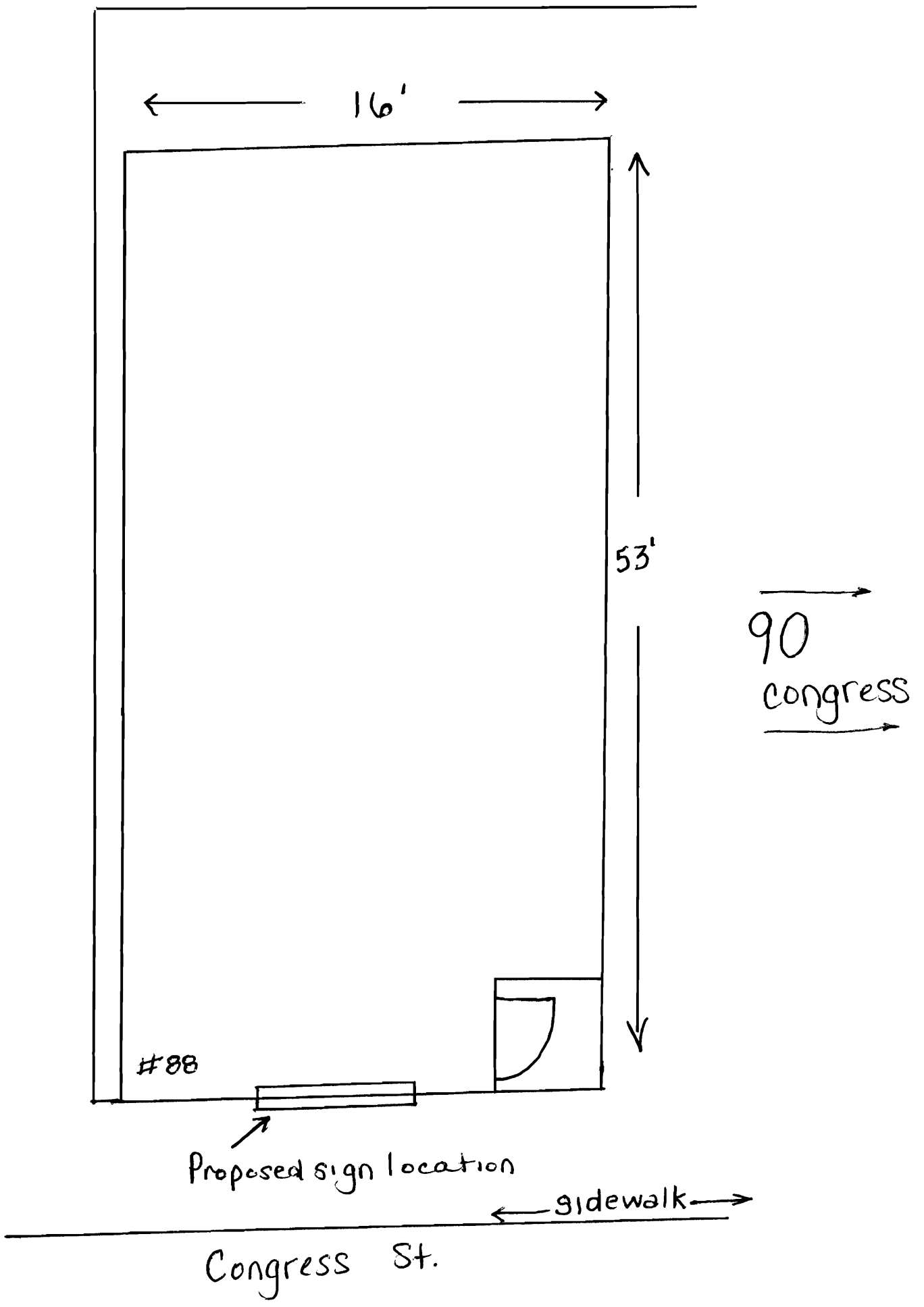

ACORD CERTIFICATE OF LIABILITY INSURANCE

DATE (MM/DD/YYYY)
09/06/2007

PRODUCER (207)774-5653 FAX (207)871-0236
C.M. Bowker Co.
835 Forest Avenue
Portland, ME 04103
Nannette Wirth CISR

THIS CERTIFICATE IS ISSUED AS A MATTER OF INFORMATION ONLY AND CONFERS NO RIGHTS UPON THE CERTIFICATE HOLDER. THIS CERTIFICATE DOES NOT AMEND, EXTEND OR ALTER THE COVERAGE AFFORDED BY THE POLICIES BELOW.

INSURED 88 Congress LLC
and FatBaxters Market
P.O. Box 7312
Portland, ME 04112

INSURERS AFFORDING COVERAGE	NAIC #
INSURER A: MiddleOak	14532
INSURER B:	
INSURER C:	
INSURER D:	
INSURER E:	

COVERAGES

THE POLICIES OF INSURANCE LISTED BELOW HAVE BEEN ISSUED TO THE INSURED NAMED ABOVE FOR THE POLICY PERIOD INDICATED. NOTWITHSTANDING ANY REQUIREMENT, TERM OR CONDITION OF ANY CONTRACT OR OTHER DOCUMENT WITH RESPECT TO WHICH THIS CERTIFICATE MAY BE ISSUED OR MAY PERTAIN, THE INSURANCE AFFORDED BY THE POLICIES DESCRIBED HEREIN IS SUBJECT TO ALL THE TERMS, EXCLUSIONS AND CONDITIONS OF SUCH POLICIES. AGGREGATE LIMITS SHOWN MAY HAVE BEEN REDUCED BY PAID CLAIMS.

INSR ADD'L LTR INSRD	TYPE OF INSURANCE	POLICY NUMBER	POLICY EFFECTIVE DATE (MM/DD/YYYY)	POLICY EXPIRATION DATE (MM/DD/YYYY)	LIMITS
A	GENERAL LIABILITY <input checked="" type="checkbox"/> COMMERCIAL GENERAL LIABILITY <input type="checkbox"/> CLAIMS MADE <input checked="" type="checkbox"/> OCCUR	CB0100035198	08/23/2007	08/23/2008	EACH OCCURRENCE \$ 1,000,000
	DAMAGE TO RENTED PREMISES (Per occurrence) \$ 100,000				
					MED EXP (Any one person) \$ 5,000
					PERSONAL & ADV INJURY \$ 1,000,000
					GENERAL AGGREGATE \$ 2,000,000
					PRODUCTS - COMP/OP AGG \$ 2,000,000
	AUTOMOBILE LIABILITY <input type="checkbox"/> ANY AUTO <input type="checkbox"/> ALL OWNED AUTOS <input type="checkbox"/> SCHEDULED AUTOS <input type="checkbox"/> HIRED AUTOS <input type="checkbox"/> NON-OWNED AUTOS				COMBINED SINGLE LIMIT (Per accident) \$
					BODILY INJURY (Per person) \$
					BODILY INJURY (Per accident) \$
					PROPERTY DAMAGE (Per accident) \$
	GARAGE LIABILITY <input type="checkbox"/> ANY AUTO				AUTO ONLY - EA ACCIDENT \$
					OTHER THAN AUTO ONLY: EA ACC \$
					AGG \$
	EXCESS/UMBRELLA LIABILITY <input type="checkbox"/> OCCUR <input type="checkbox"/> CLAIMS MADE				EACH OCCURRENCE \$
					AGGREGATE \$
					\$
					\$
					\$
	WORKERS COMPENSATION AND EMPLOYERS' LIABILITY ANY PROPRIETOR/PARTNER/EXECUTIVE OFFICER/MEMBER EXCLUDED? If yes, describe under SPECIAL PROVISIONS below				WC STATUTORY LIMITS OTH-ER
					E.L. EACH ACCIDENT \$
					E.L. DISEASE - EA EMPLOYEE \$
					E.L. DISEASE - POLICY LIMIT \$
	OTHER				

DESCRIPTION OF OPERATIONS / LOCATIONS / VEHICLES / EXCLUSIONS ADDED BY ENDORSEMENT / SPECIAL PROVISIONS
The coverage indicated by this Certificate of Insurance is subject to the policy terms, conditions and exclusions as respects operations normal and usual to insured's business. It is hereby agreed and understood that the City of Portland is listed as an Additional Insured as respects the business's sign.

CERTIFICATE HOLDER

City of Portland
389 Congress Street
Portland, ME 04101

CANCELLATION

SHOULD ANY OF THE ABOVE DESCRIBED POLICIES BE CANCELLED BEFORE THE EXPIRATION DATE THEREOF, THE ISSUING INSURER WILL ENDEAVOR TO MAIL 10 DAYS WRITTEN NOTICE TO THE CERTIFICATE HOLDER NAMED TO THE LEFT, BUT FAILURE TO MAIL SUCH NOTICE SHALL IMPOSE NO OBLIGATION OR LIABILITY OF ANY KIND UPON THE INSURER, ITS AGENTS OR REPRESENTATIVES.

AUTHORIZED REPRESENTATIVE
Nannette Wirth CISR

IMPORTANT

If the certificate holder is an ADDITIONAL INSURED, the policy(ies) must be endorsed. A statement on this certificate does not confer rights to the certificate holder in lieu of such endorsement(s).

If SUBROGATION IS WAIVED, subject to the terms and conditions of the policy, certain policies may require an endorsement. A statement on this certificate does not confer rights to the certificate holder in lieu of such endorsement(s).

DISCLAIMER

The Certificate of Insurance on the reverse side of this form does not constitute a contract between the issuing insurer(s), authorized representative or producer, and the certificate holder, nor does it affirmatively or negatively amend, extend or alter the coverage afforded by the policies listed thereon.