

L6
3/4" = 1'-0" TYPICAL RIDGE BEAM CONN DETAIL

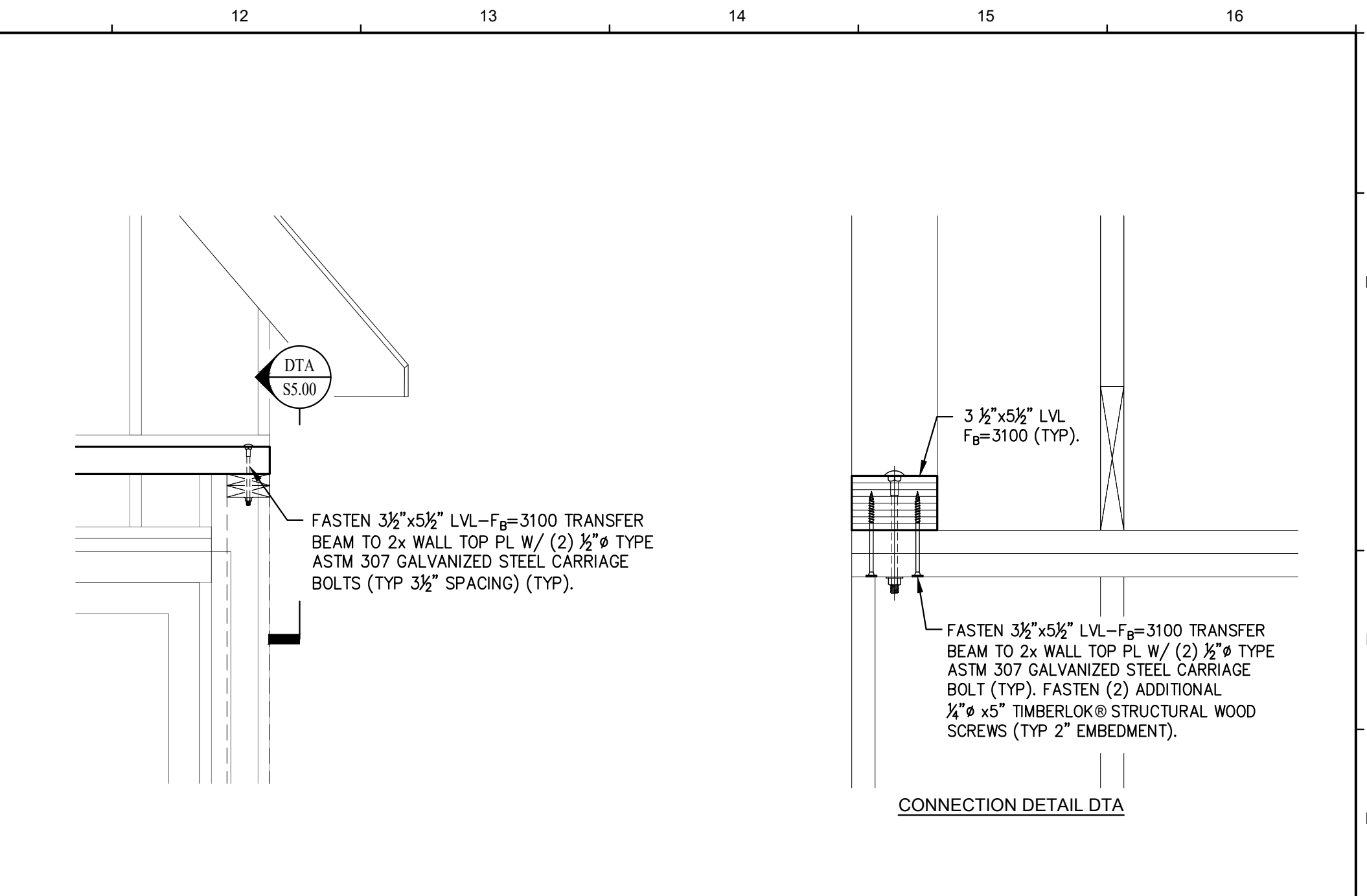

L11
3/4" = 1'-0" TYPICAL WALL PLATE/BEAM CONN DETAIL

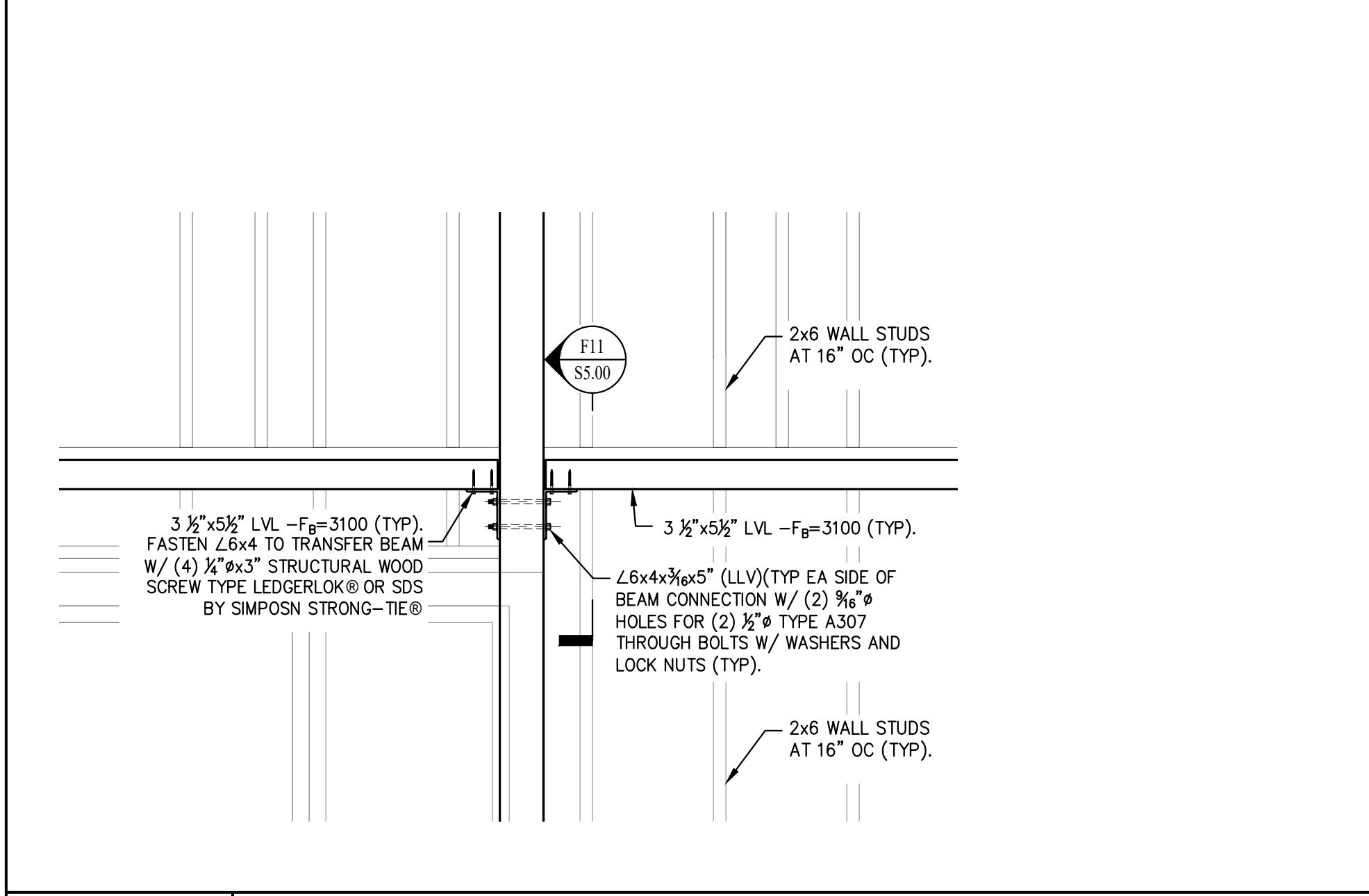

F6
3/4" = 1'-0" TYPICAL BEAM/POST CONN DETAIL

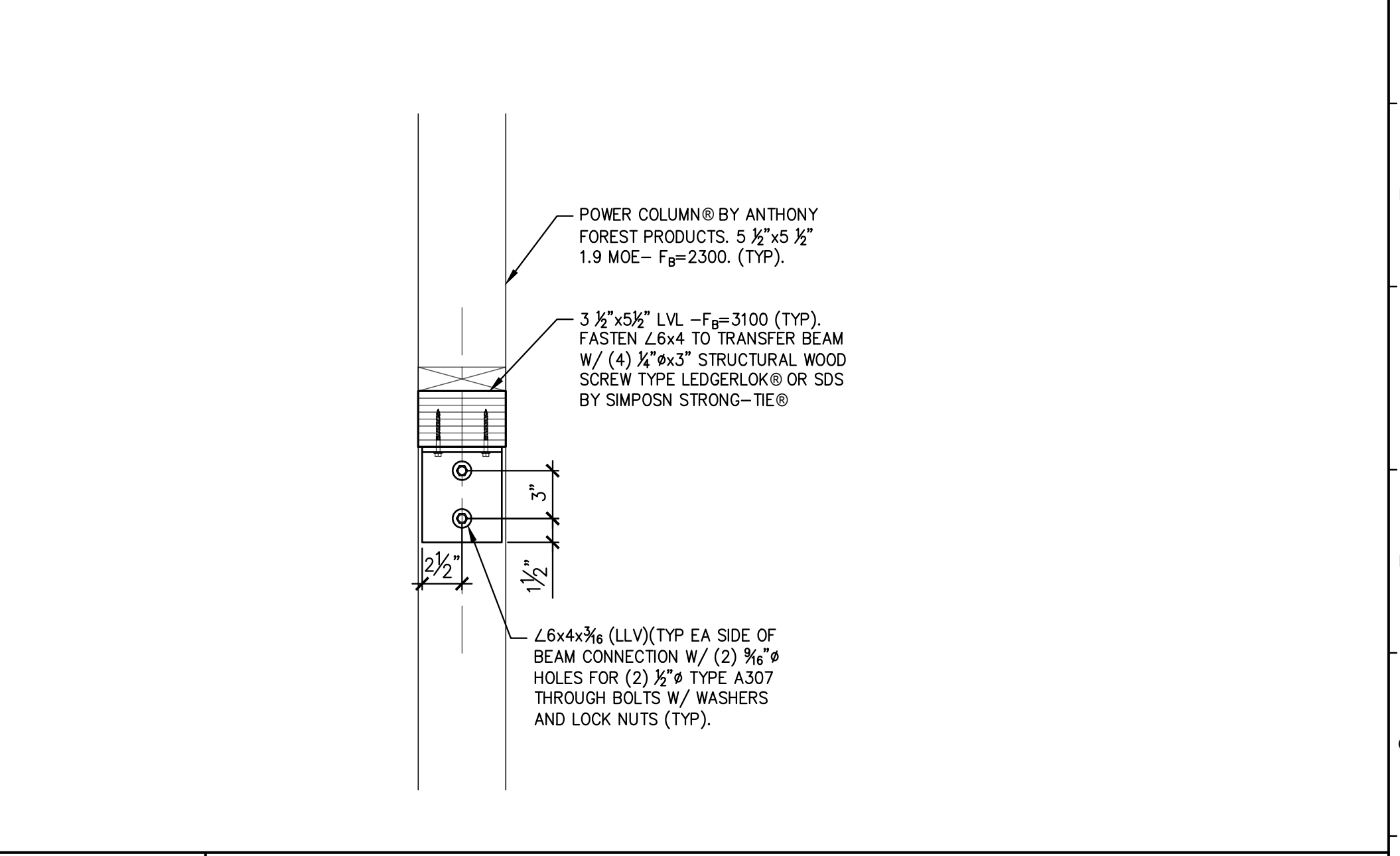

F11
1-1/2" = 1'-0" TYPICAL BEAM CONN DETAIL

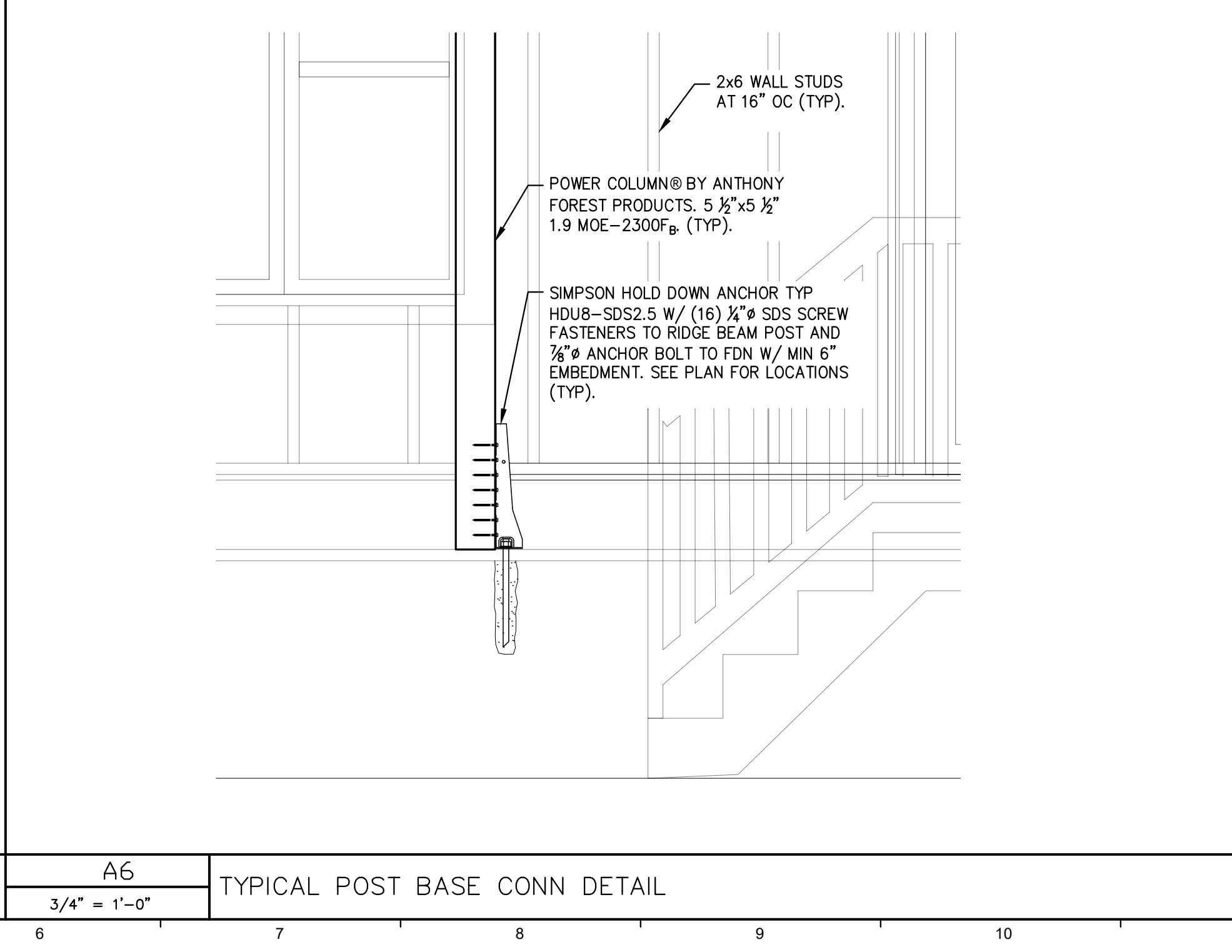

A6
3/4" = 1'-0" TYPICAL POST BASE CONN DETAIL

Downeast Structural Consultants LLC
 5 Oak Street, Cumberland, Maine 04021
 Office 207.829.8015 Mobile 207.650.3093
 Email: cray@downeaststructural.com

OWNER:
 LIV CHASE
 PORTLAND, ME

ARCHITECT/DESIGNER:
 ROCKWOOD DESIGN STUDIO
 MOUNT DESERT, ME

PREPARED FOR:
 LIV CHASE
 PORTLAND, ME

Project:
Proposed Single Family Residence
 5 MONUMENT STREET
 PORTLAND, MAINE

REVISIONS:

No.	Description	Date

Seal:

CURRENT ISSUE STATUS:
 ■ SUBMITTED FOR APPROVAL
 Date: 11/20/2017

Drawing Title:
BUILDING SECTION AND DETAILS

Project No: 17170
 Date: 11/17/2017
 Drawn by: CFR
 Checked by: CFR

Drawing Number:
S5.00

Scale: As Noted
 2 OF 2