

8" FOUNDATION DETAIL
Scale: 3/4"=1'

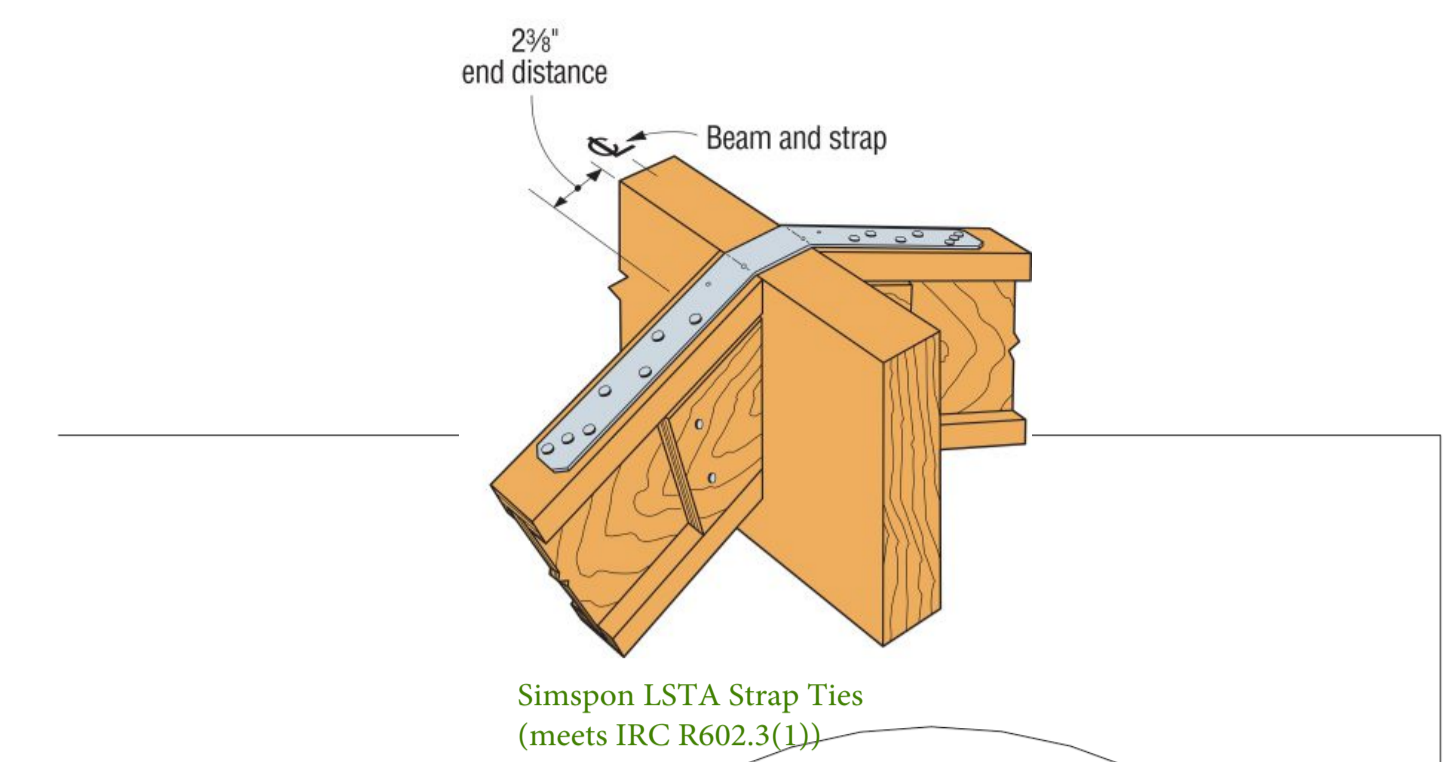

Simpson LSTA Strap Ties
(meets IRC R602.3(1))

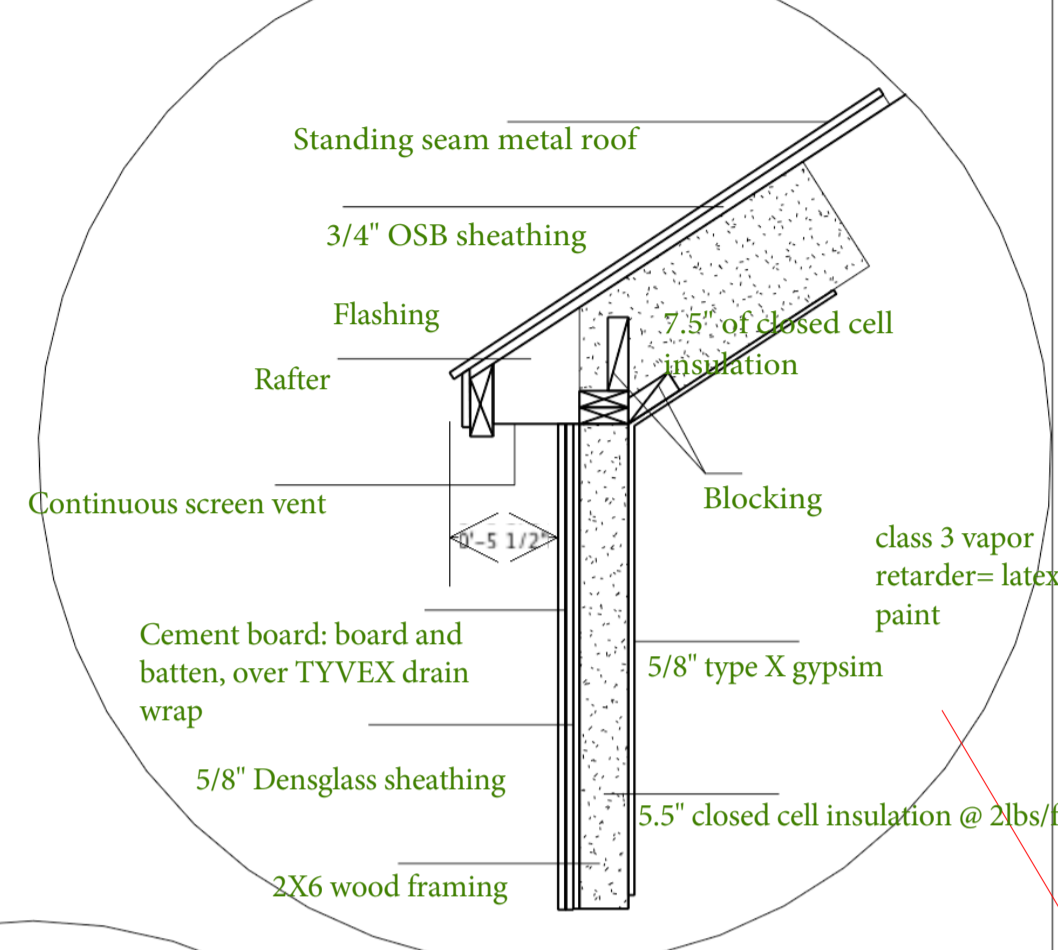

ROOF DETAIL
1/2" = 1'-0"

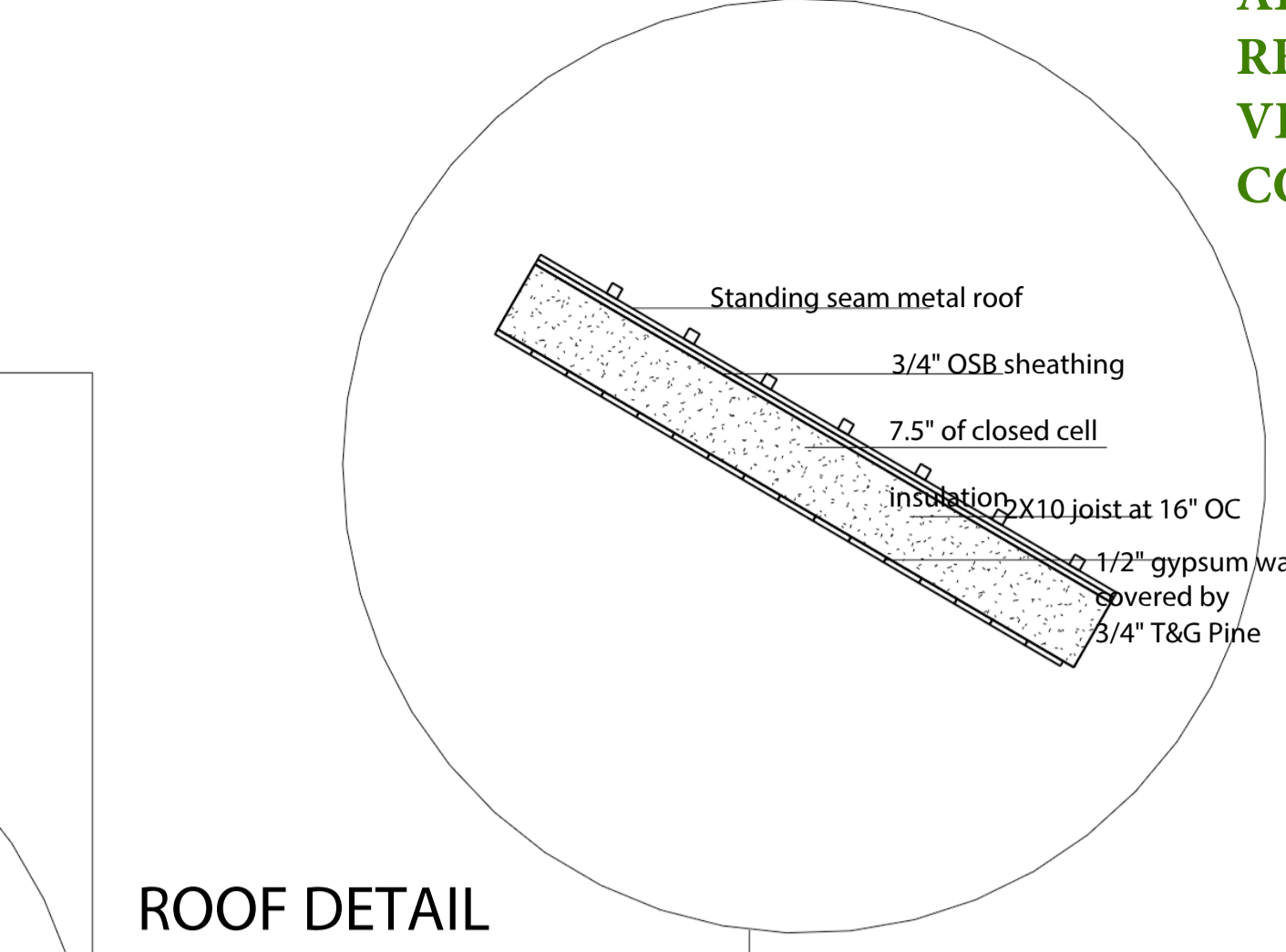

ALL CONSTRUCTION TO MEET INTERNATIONAL RESIDENTIAL CODE. IF NOT SPECIFICALLY NOTED, VERIFICATION WILL BE MADE IN THE FIELD BY CONTRACTOR.

Structural Notes:
CONNECTIONS

- (1) Ridge Beam to Rafters: LSS210- Simpson Strong Tie
- (2) Column to Ridge Beam: EPC6Z- Post Cap by Simpson
- (3) Center Column to Ridge Beam: Custom CCCQ Hanger
- (4) Wall to Roof: H2.5A- Simpson Hurricane Tie

All door/window headers (3) 2x6
All door/window jack studs (2) 2x6
Full depth horizontal blocking every 4' -0"
for all exterior walls.
Continuous sheathing also provides additional bracing.

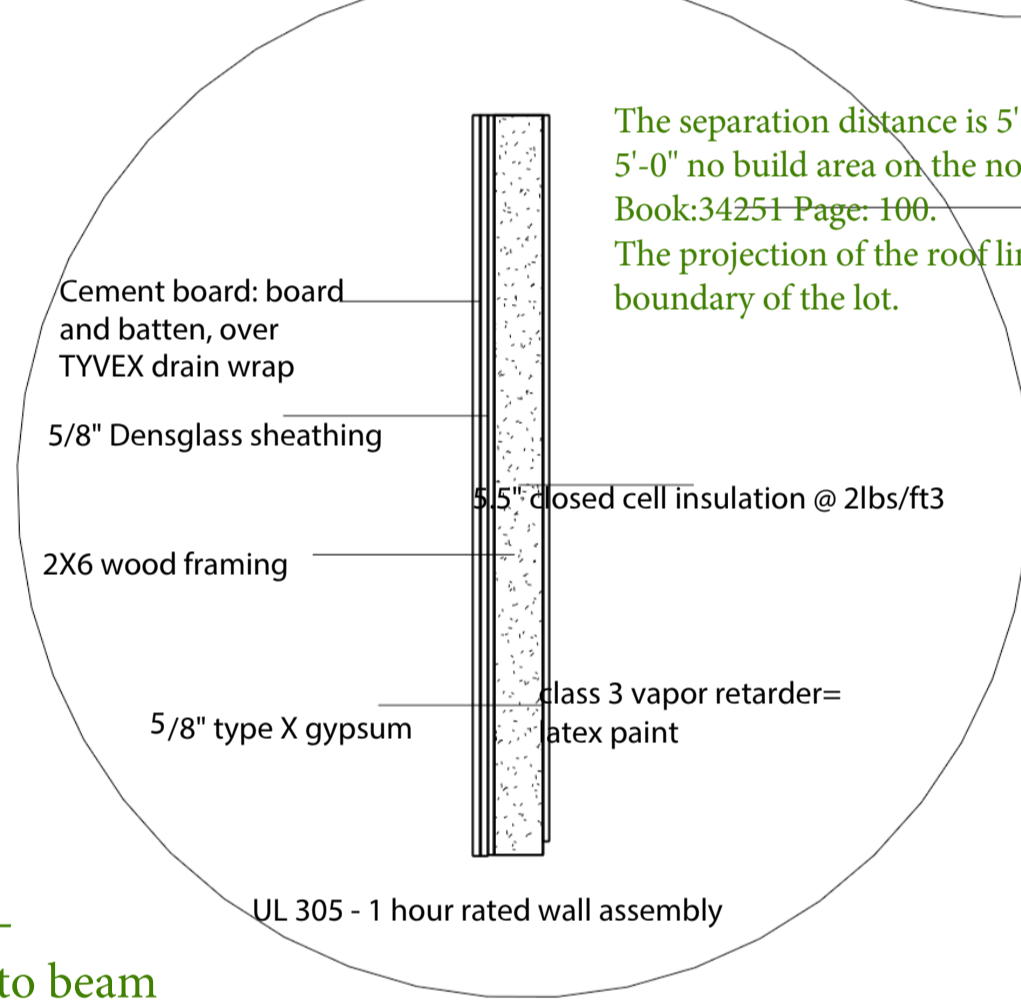

The separation distance is 5'-0". The property is bound by a 5'-0" no build area on the northeast side of property. Book:34251 Page:100. The projection of the roof line is 5.5" and within the boundary of the lot.

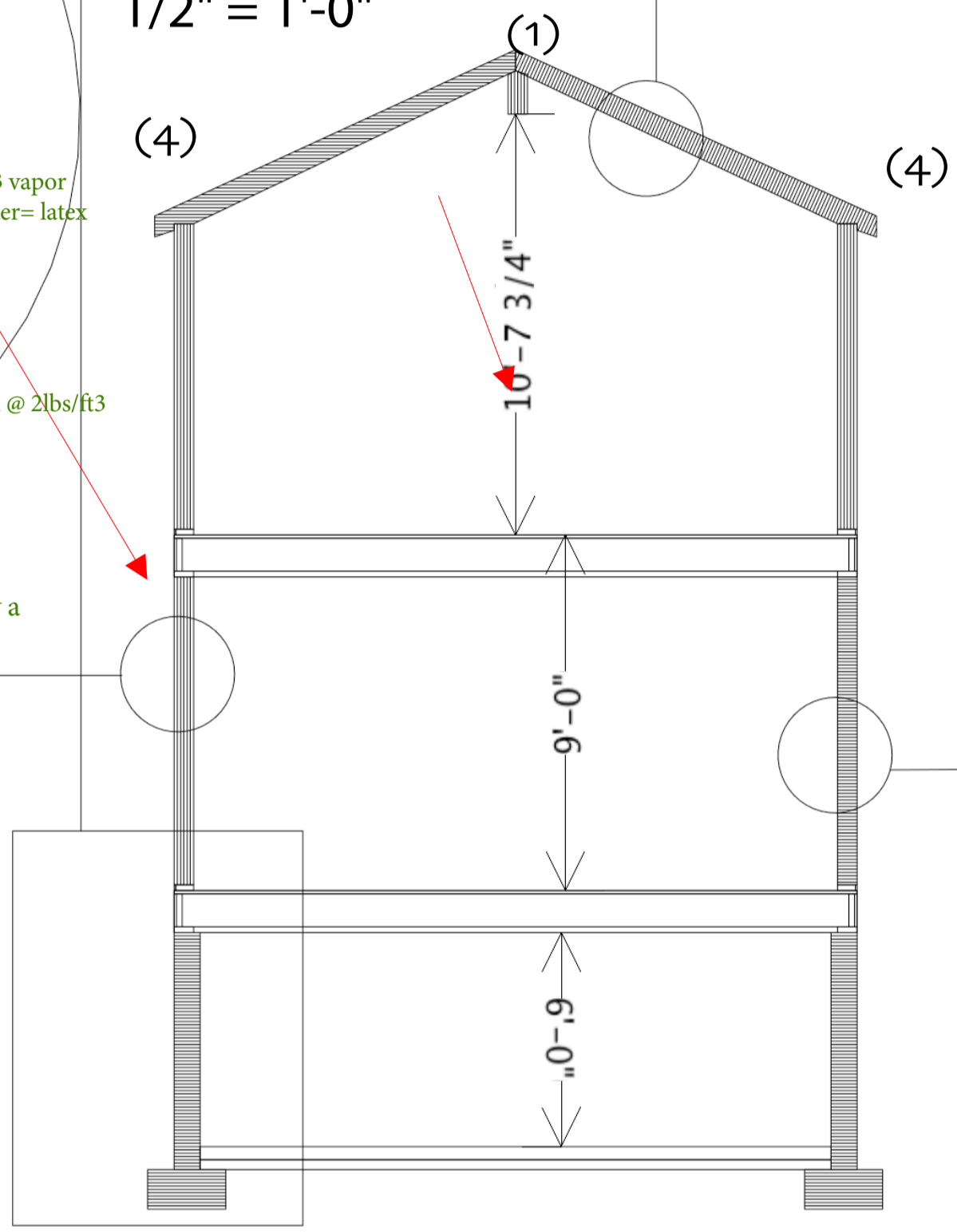

SECTION A
1/4" = 1'-0"

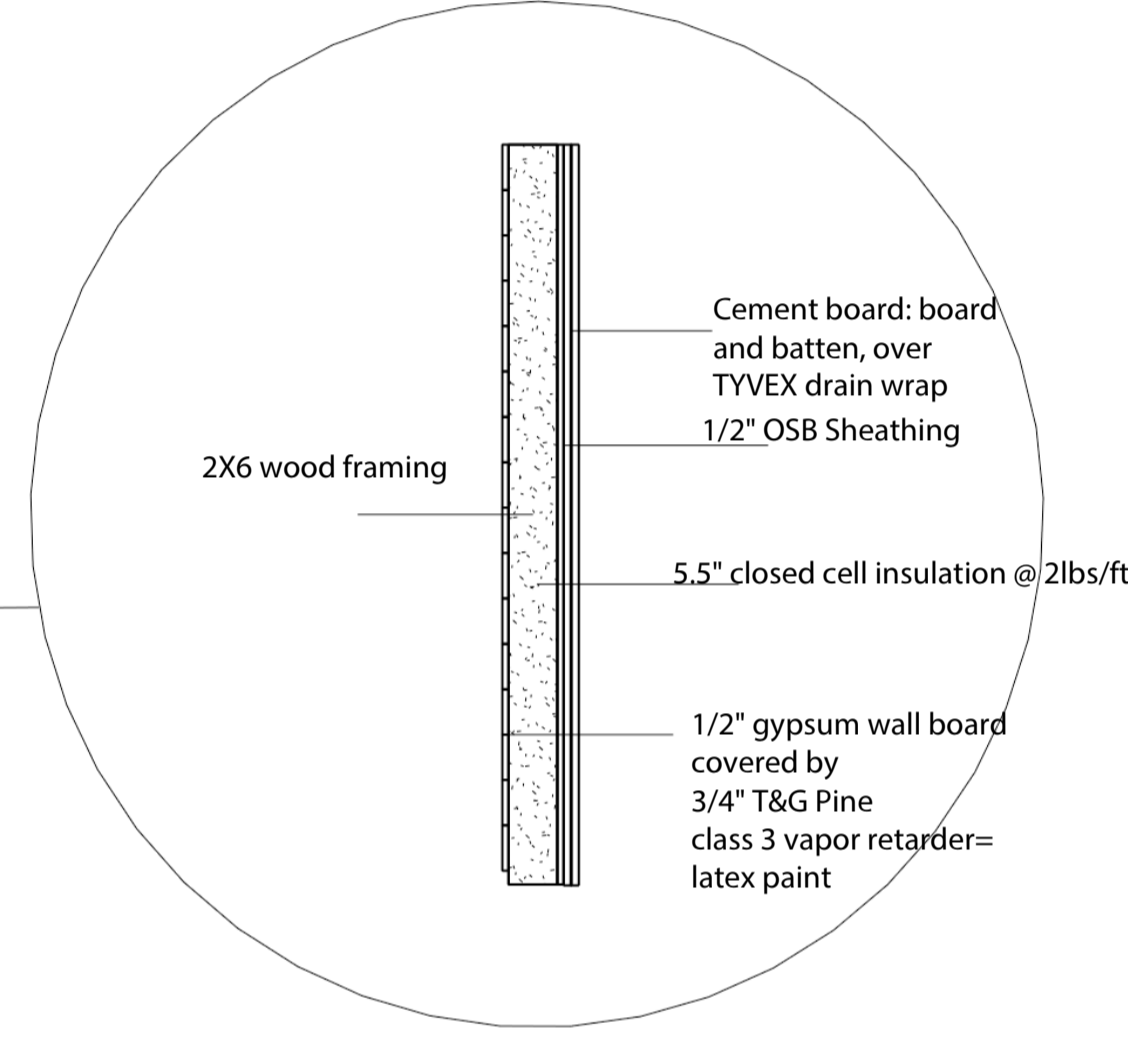

WALL DETAIL
1/2" = 1'-0"

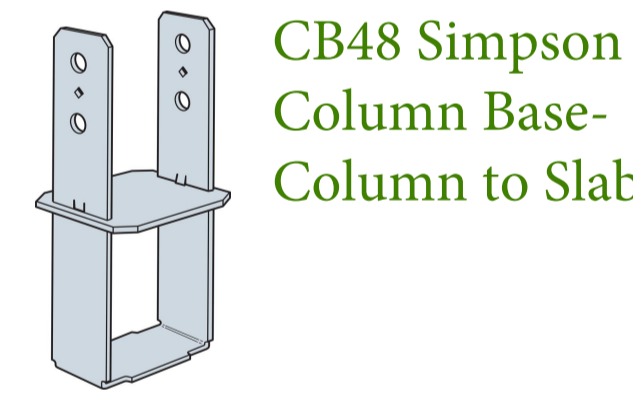

CB48 Simpson Column Base-Column to Slab



CCC4 Simpson Column Cap-for connection from column to beam and column to basement girder.

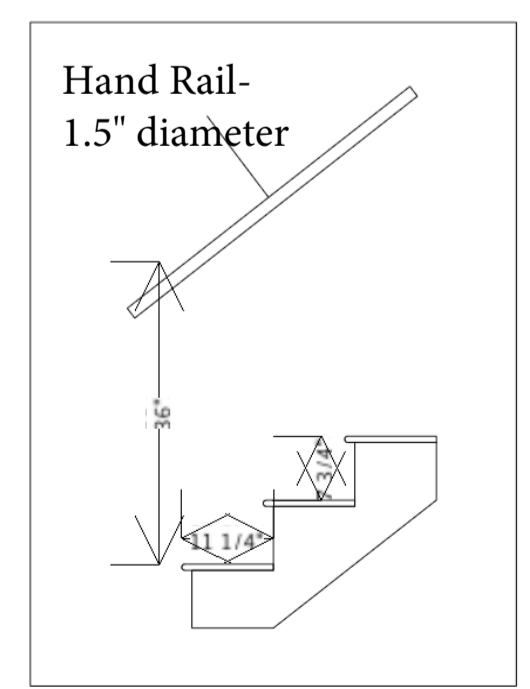

Interior Stair Detail
1/2"=1'-0"

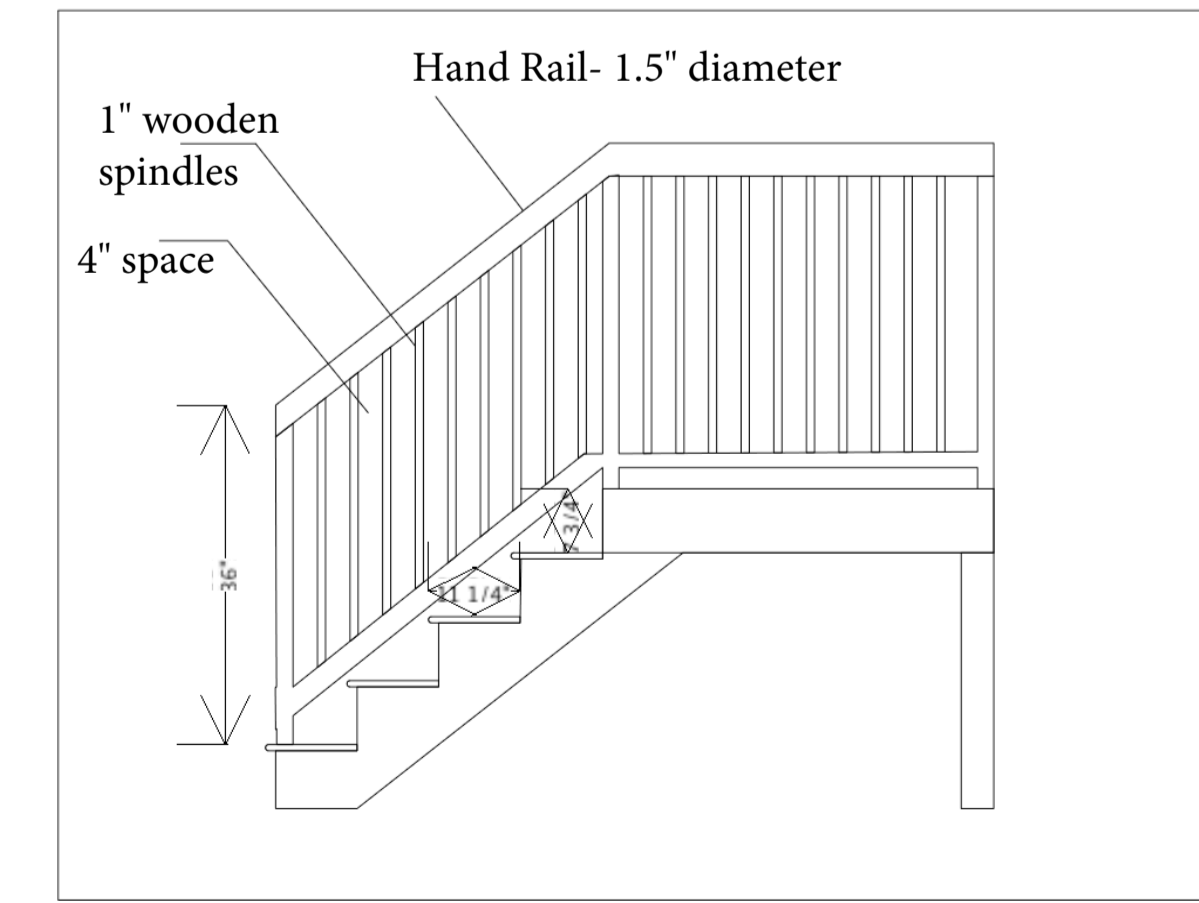

Exterior Stair Detail
1/2"=1'-0"

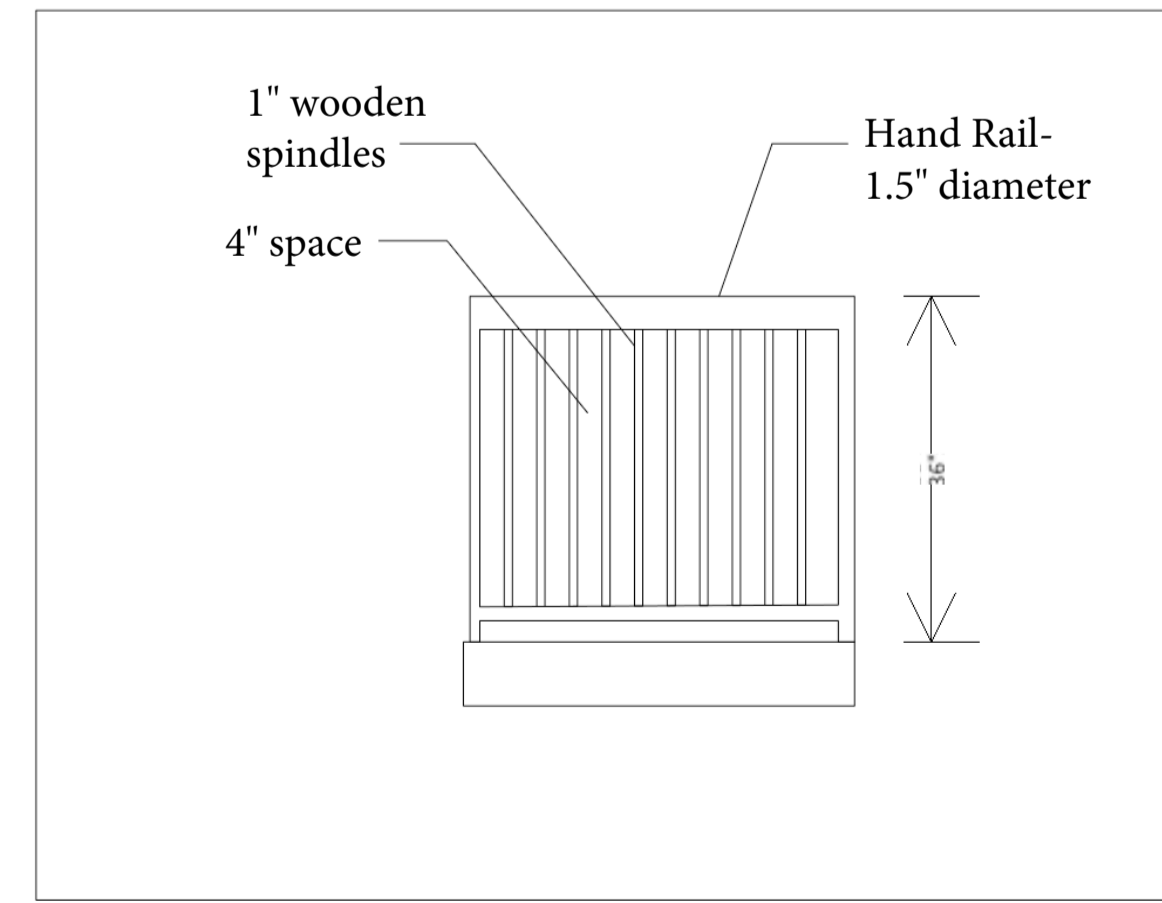

Exterior Deck Detail
1/4"=1'-0"

Rockwood Design Studio
PO Box 520
Mount Desert, ME 04660
rockwooddesignstudio@gmail.com

Date: 10/24/17

New Single Family
A M E N D M E N T
5 Monument Street Portland, Maine

ST2