

8" FOUNDATION DETAIL
Scale: 3/4"=1"

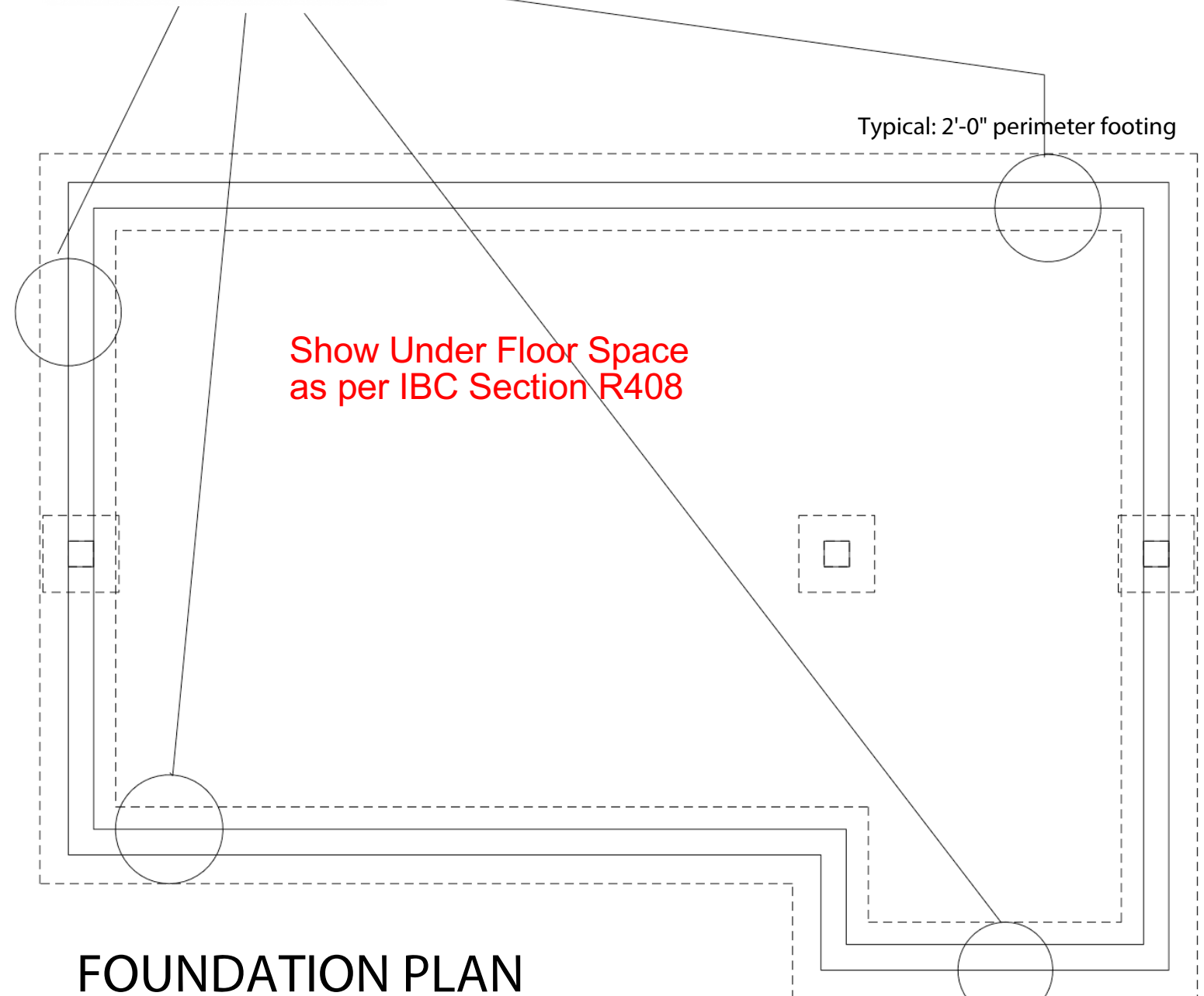

(4) Temp-vent Series 6 Automatic Foundation Vent (8"X18")
Location: 1 vent per corner, located within 3' of the corner. (meeting IRC R408 guidelines)



FOUNDATION PLAN
1/4" = 1'-0"

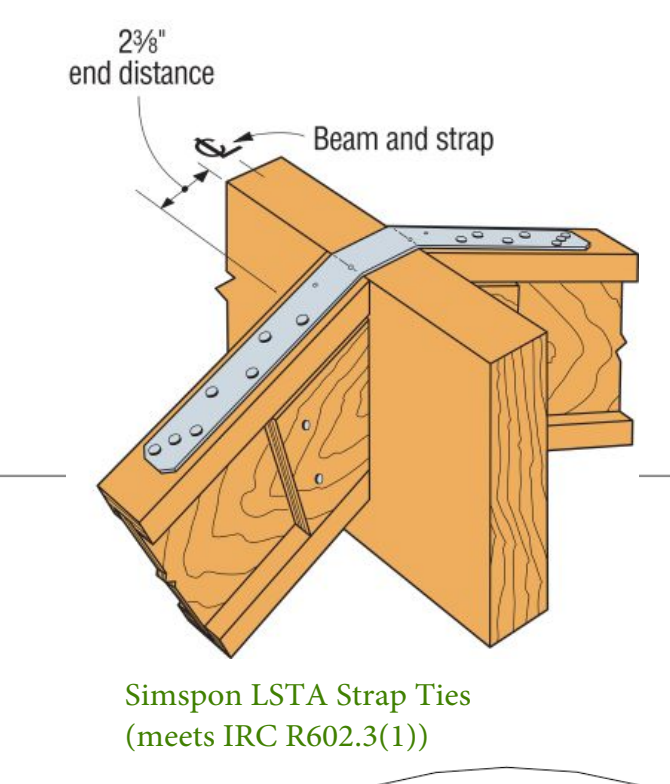

Show collar tie or ridge strap as per IRC Table R602.3(1)

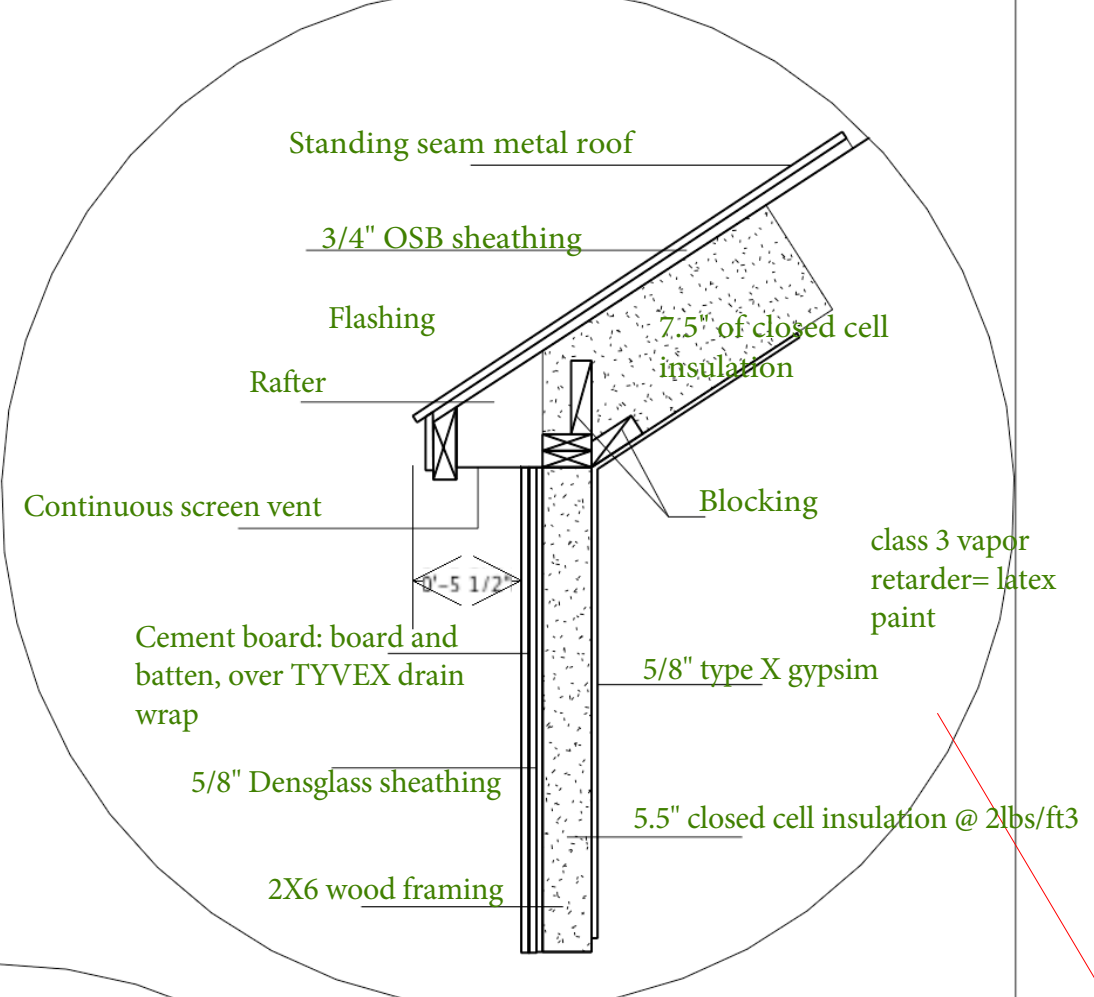

ROOF DETAIL
1/2" = 1'-0"

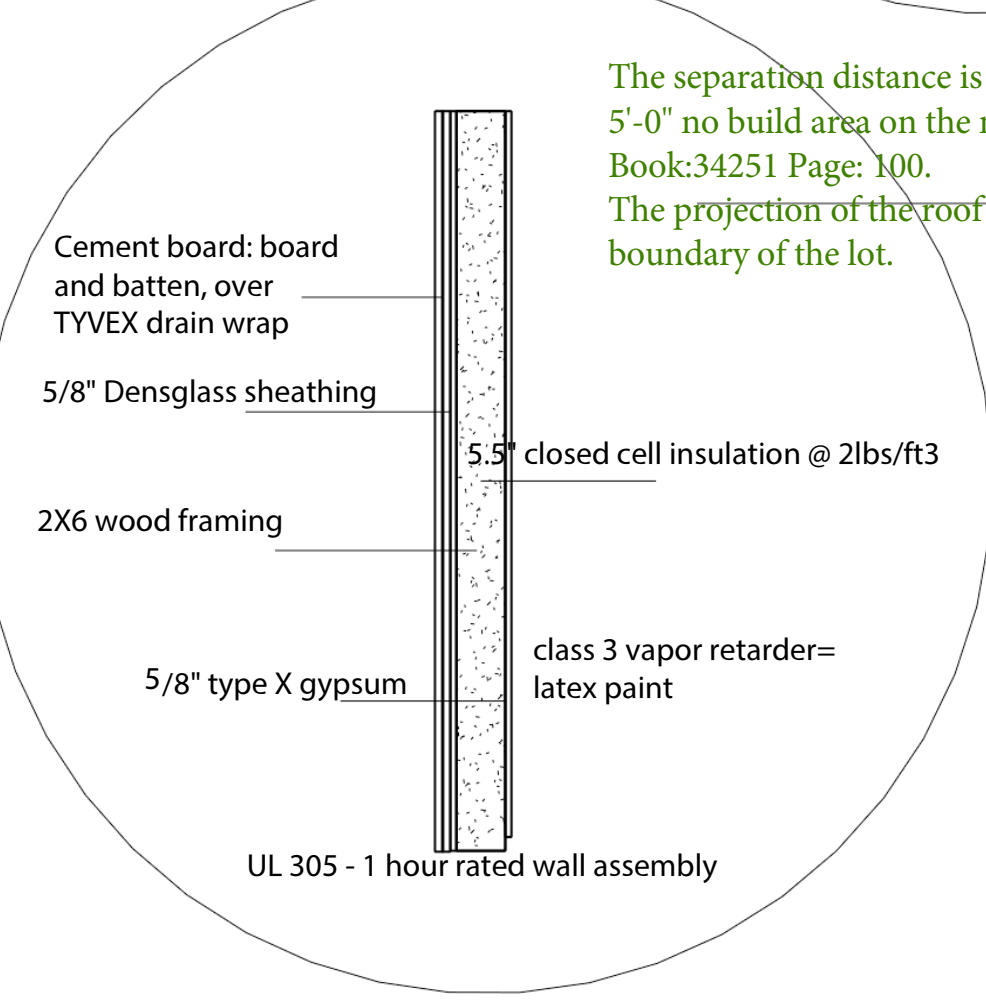

WALL DETAIL
1/2" = 1'-0"

Need a detail section drawing of the roof/wall intersection. Note that projections are not permitted within 2 feet of the property line as per IBC Table R302.1

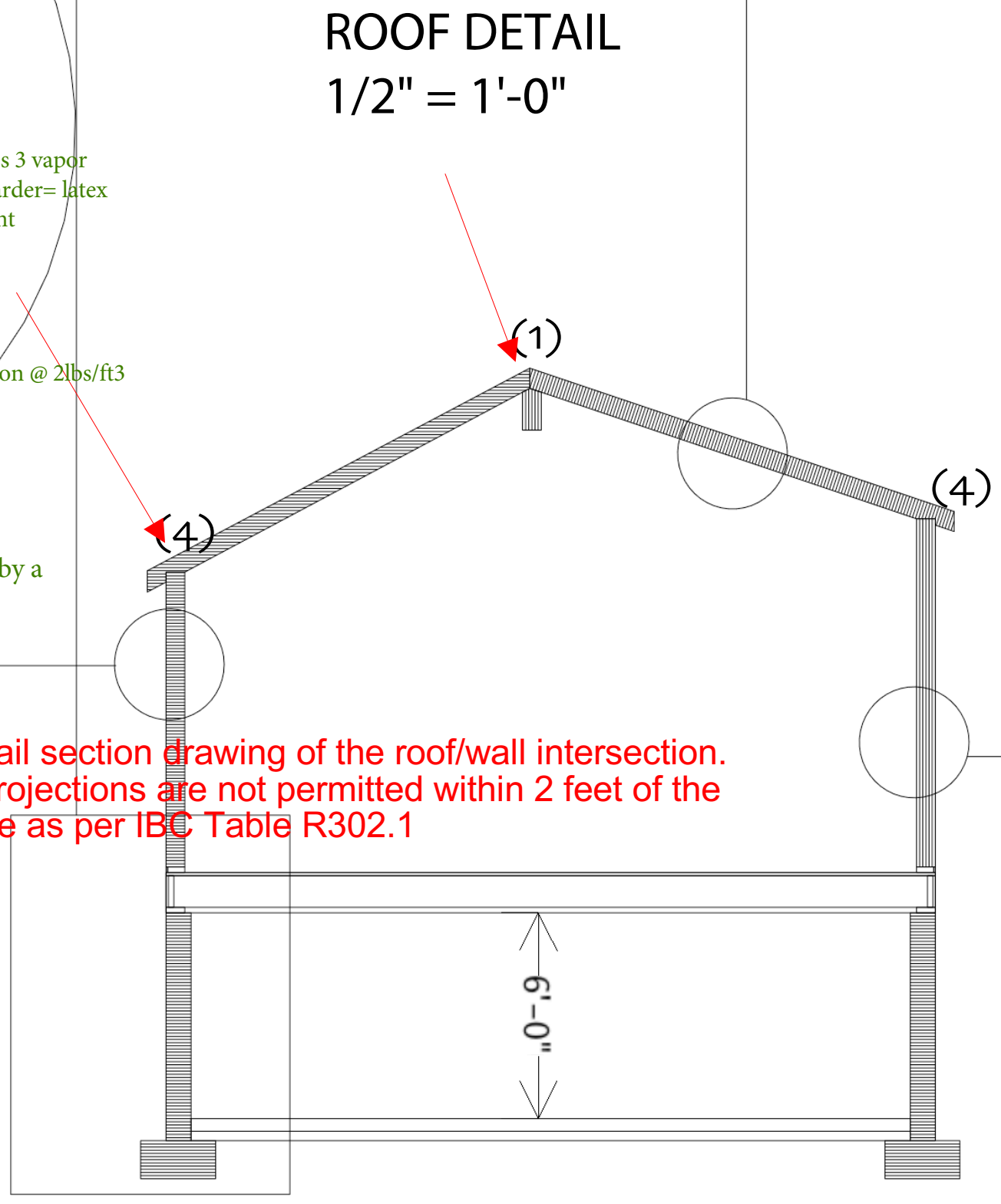

SECTION A
1/4" = 1'-0"

Structural Notes:
CONNECTIONS

- (1) Ridge Beam to Rafters: LSS210- Simpson Strong Tie
- (2) Column to Ridge Beam: EPC6Z- Post Cap by Simpson
- (3) Center Column to Ridge Beam: Custom CCCQ Hanger
- (4) Wall to Roof: H2.5A- Simpson Hurricane Tie

All door/window headers (3) 2x6
All door/window jack studs (2) 2x6
Full depth horizontal blocking every 4' -0"
for all exterior walls.
Continuous sheathing also provides additional bracing.

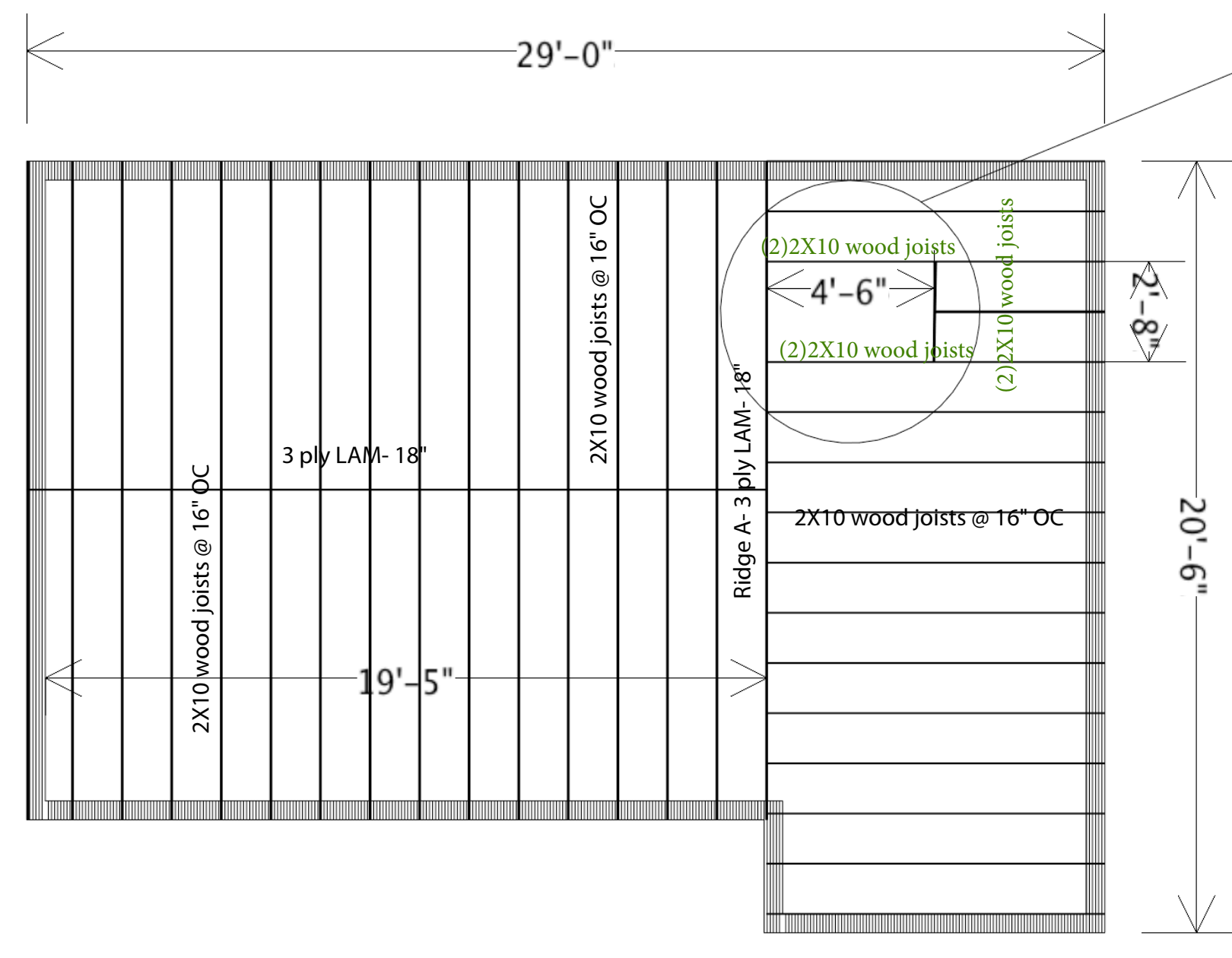

FLOOR FRAMING PLAN
1/4" = 1'-0"

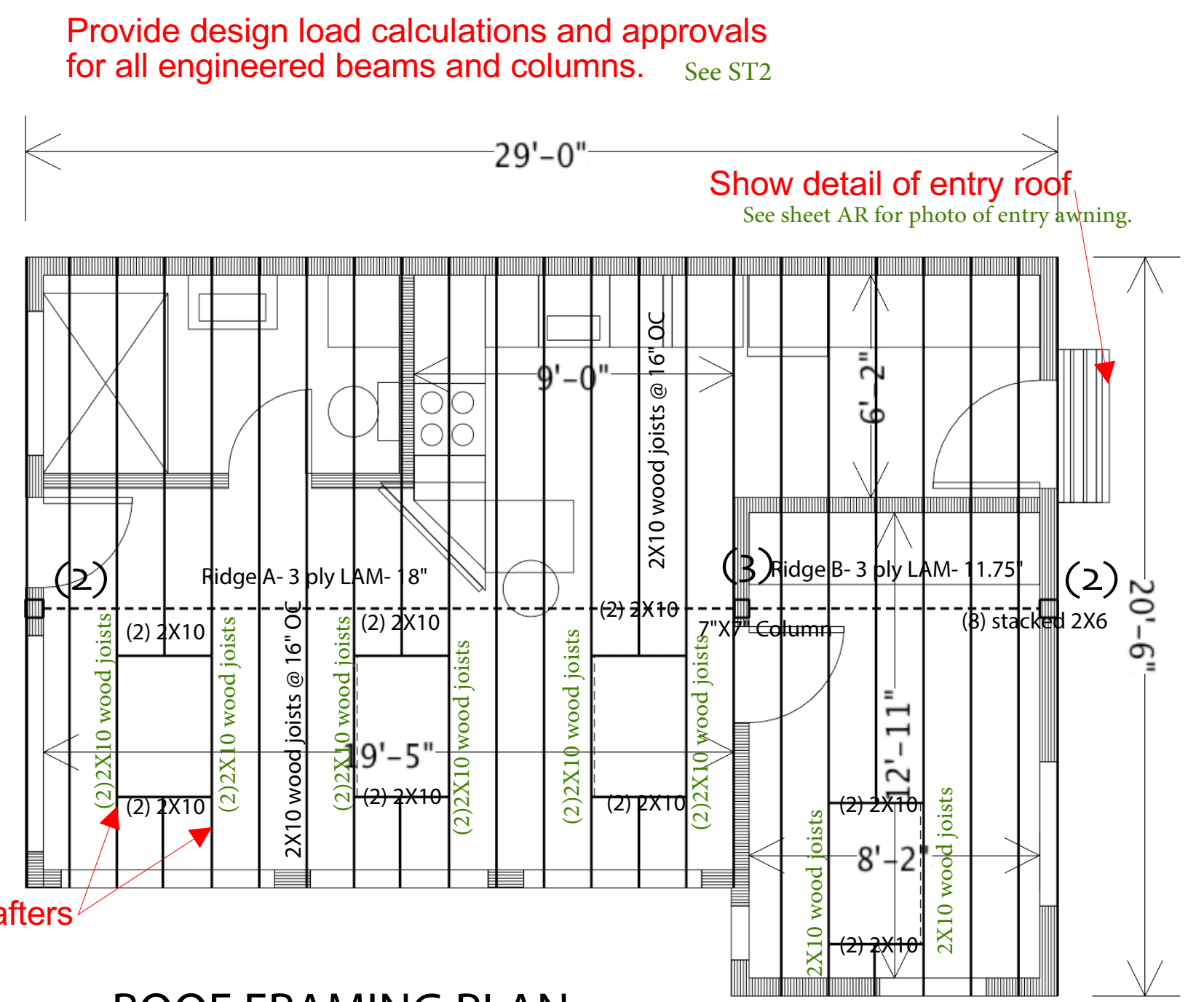

ROOF FRAMING PLAN
1/4" = 1'-0"