

FIRST FLOOR PLAN 1/4" = 1'-0"

Ⓒ Combination smoke and carbon monoxide detectors

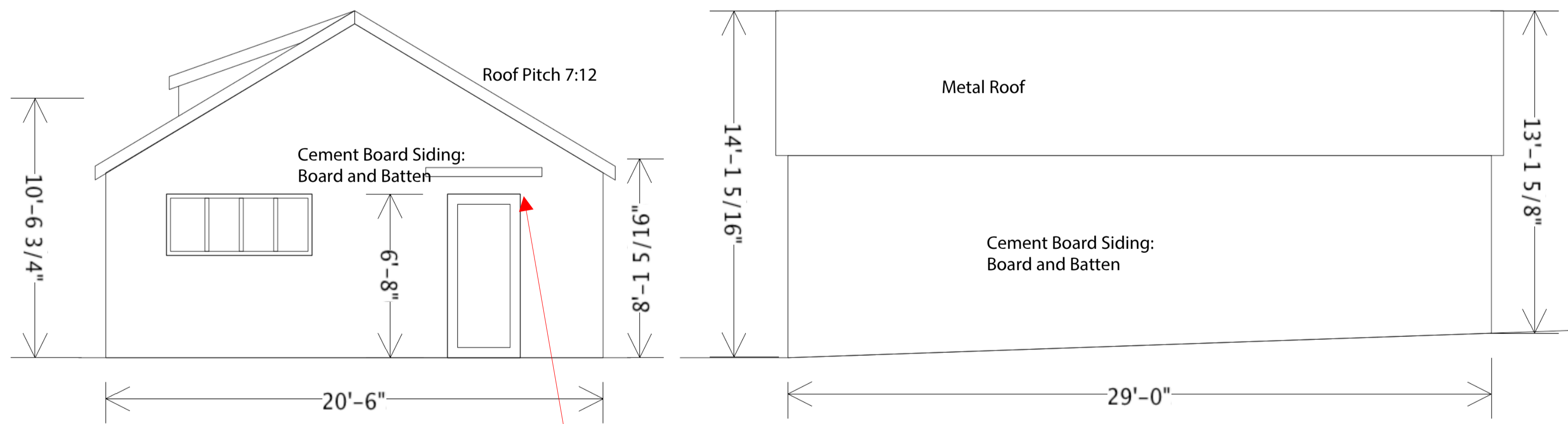

Entry Awning Detail- to be prefabricated and purchased.



SOUTHEAST ELEVATION 1/4" = 1'-0"

NORTHEAST ELEVATION 1/4" = 1'-0"

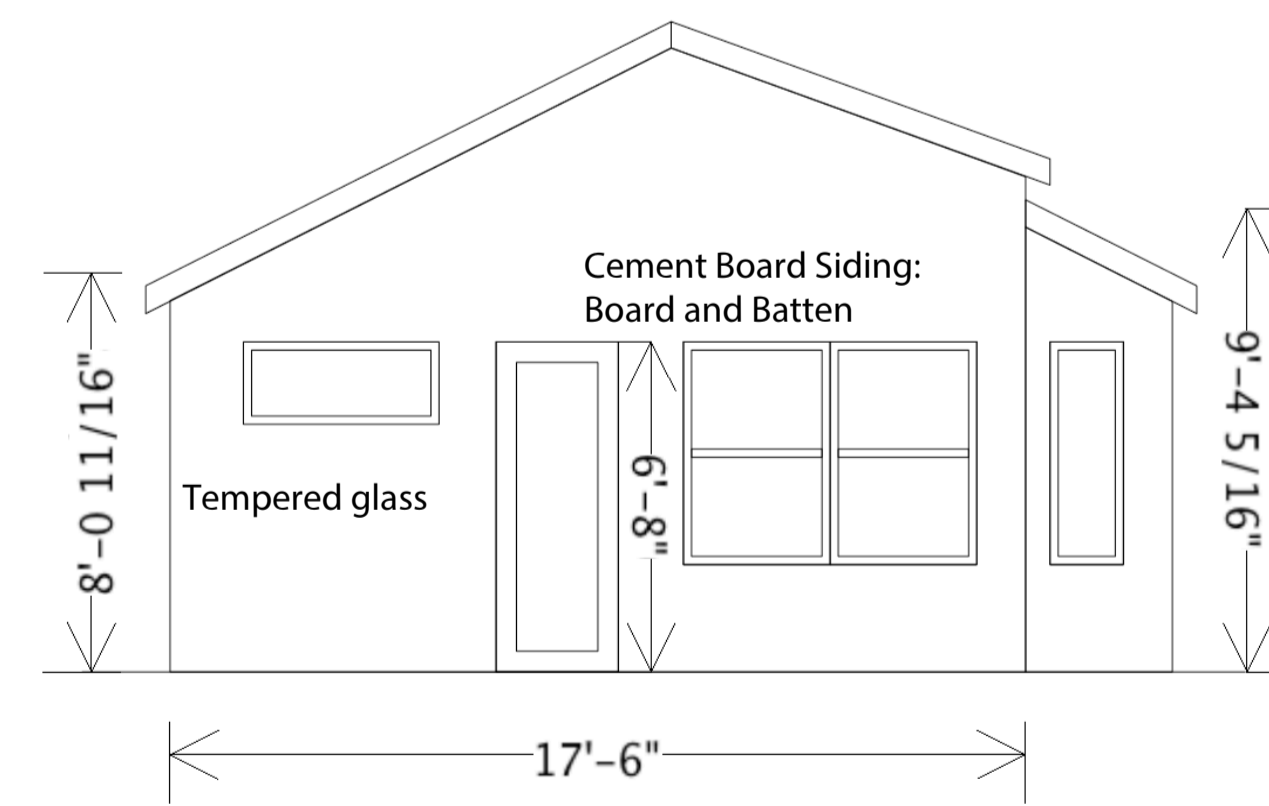

NORTHWEST ELEVATION 1/4" = 1'-0"

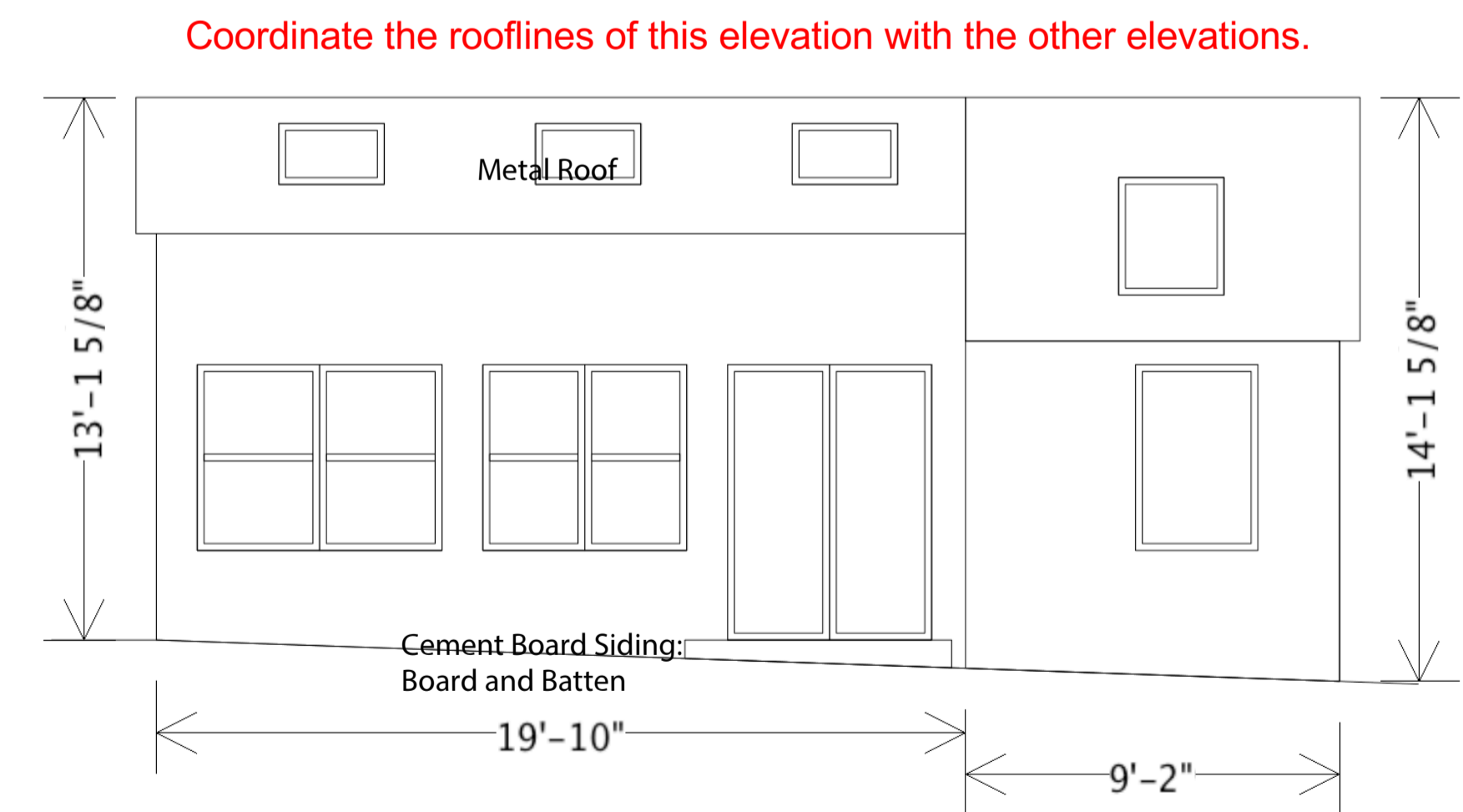

SOUTHWEST ELEVATION 1/4" = 1'-0"

\*Note: Southeast Elevation = 216sf  
Glass door = 16.5sf, window = 15sf  
Percent fenestration = 15%

**Project Description: Build a 475SF single level single family.**  
 CODES:  
 IRC 2009 - Single Family  
 NFPA 2009 - Sprinkler System 13D  
 NFPA 101  
 3.3.32.5 New Building  
 6.1.8.1 Residential Occupancy  
 6.1.8.1.1 Single Family Dwelling Unit  
 6.2.2.3 Ordinary Hazard of Contents  
 7.3.1 Occupancy load: 200  
 Gross 501sf = 3 Occupants  
 Number of Exits = 2  
 IECC - Climate Zone 6  
 402.1.1 Fenestration U-Factor 0.35  
 Ceiling R-Value 49  
 Wall R-Value 21  
 Basement R-Value 15  
 Zoning- Land Use Code Chapter 14  
 Zone: R-6  
 Side Setback: 5', or 0' if combined = 10', with easement  
 Rear Setback: 10'  
 Front Setback: 9"= the average depth of the front yards  
 1 Monument St = 1'-6" and 7 Monument St = 0'-0"

**List of Drawings**  
 AR - Architectural  
 ST - Structural  
 SITE-Site Plan  
 SUR - Survey  
 RES-REScheck

Component	Assembly	Gross Area	Cavity Insulation R-Value	Continuous Insulation R-Value	U-Factor	Depth of Insulation	Wall Height	Depth Below Grade
1 Ceiling	Cathedral	465 ft <sup>2</sup>	55	0	0.019			
2 Skylight	Vinyl Frame, 2 Pane w/ Low-E	40 ft <sup>2</sup>			0.55			
3 Wall	Wood Frame, 16in. o.c.	631 ft <sup>2</sup>	33	0	0.047			
4 Window	Vinyl Frame, 2 Pane w/ Low-E	138 ft <sup>2</sup>			0.35			
5 Door	Class	37 ft <sup>2</sup>			0.35			
6 Basement	Solid Concrete or Masonry	475 ft <sup>2</sup>	0	15	0.048	6 ft	6 ft	6 ft

**New Single Family**  
 5 Monument Street Portland, Maine

Rockwood Design Studio  
 PO Box 520  
 Mount Desert, ME 04660  
 rockwooddesignstudio@gmail.com

Date: 5/30/17  
 Rev1 7/7/17  
 Rev2 7/14/17  
 Rev3 7/26/17  
 Rev4 9/5/17

AR