

LVL RIDGE BEAM @ (N) DORMER, SEE PLAN
 SEE PLAN FOR HANGER
 DORMER ROOF FRAMING, SEE PLAN
 REMOVE (E) RAFTERS AS NEEDED FOR (N) DORMER

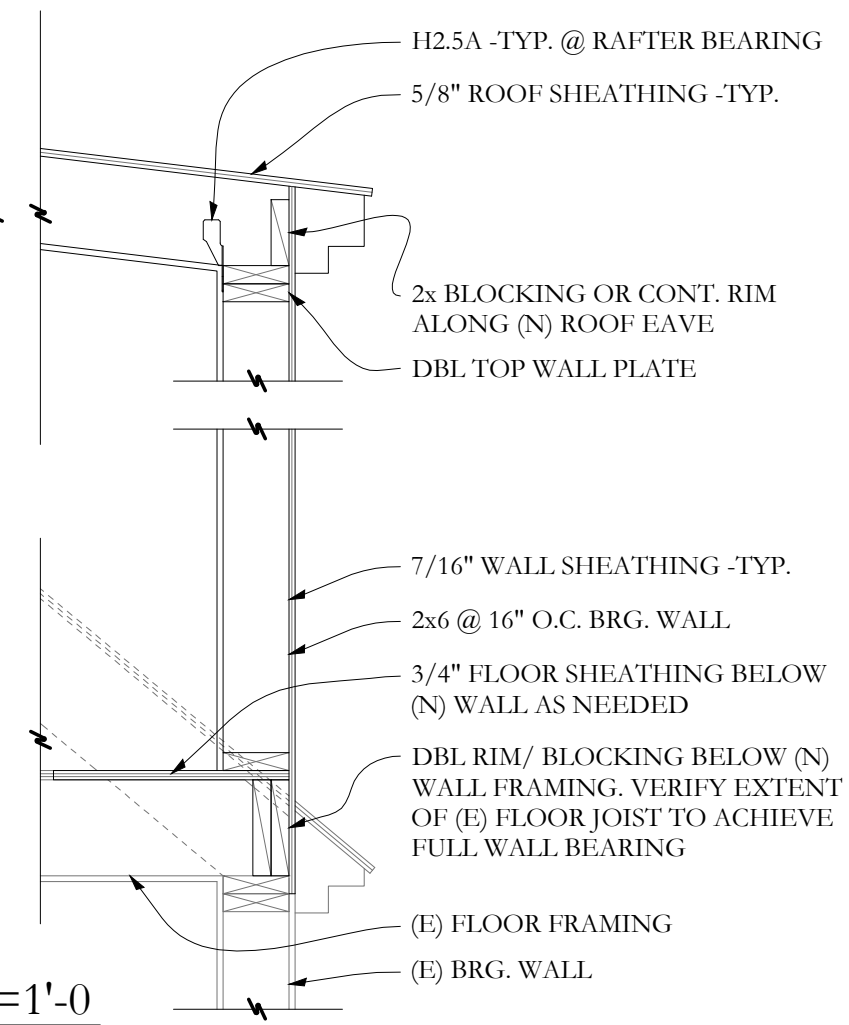

H2.5A -TYP. @ RAFTER BEARING
 5/8" ROOF SHEATHING -TYP.
 2x BLOCKING OR CONT. RIM ALONG (N) ROOF EAVE
 DBL TOP WALL PLATE
 7/16" WALL SHEATHING -TYP.
 2x6 @ 16" O.C. BRG. WALL
 3/4" FLOOR SHEATHING BELOW (N) WALL AS NEEDED
 DBL RIM/ BLOCKING BELOW (N) WALL FRAMING. VERIFY EXTENT OF (E) FLOOR JOIST TO ACHIEVE FULL WALL BEARING
 (E) FLOOR FRAMING
 (E) BRG. WALL

SECTION A
S2.2 3/4"=1'-0

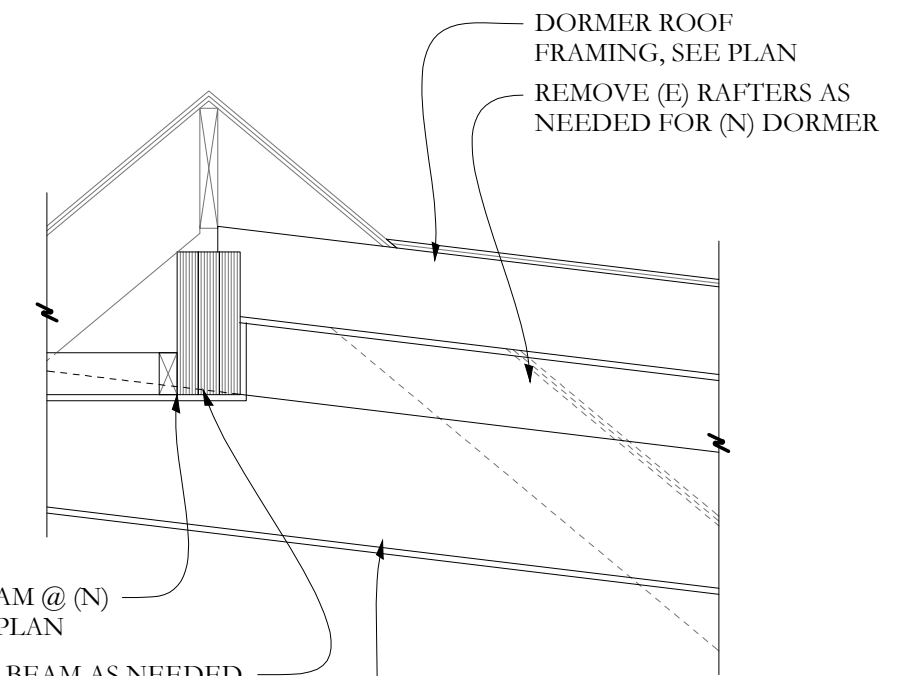

DORMER ROOF FRAMING, SEE PLAN
 REMOVE (E) RAFTERS AS NEEDED FOR (N) DORMER
 LVL RIDGE BEAM @ (N) DORMER, SEE PLAN
 NOTCH RIDGE BEAM AS NEEDED TO BEAR ON SLOPED LVL BEAM IN END WALL.
 LVL RIDGE SUPPORT BEAM, SEE PLAN. BEAM LOCATED WITHIN DORMER END WALL. WALL NOT SHOWN FOR CLARITY

SECTION B
S2.2 3/4"=1'-0

Dormer Framing

73 Melbourne St.

Portland, ME