

73 Melbourne St  
 Thomas Soekings  
 11/10/17  
 Exterior Support walls  
 B

A3

- rear exterior wall
- Full Rough 2x4 Framing @ 16" OC
- 1" Exterior Board Sheathing
- Full 4x6 Rough Top Plate

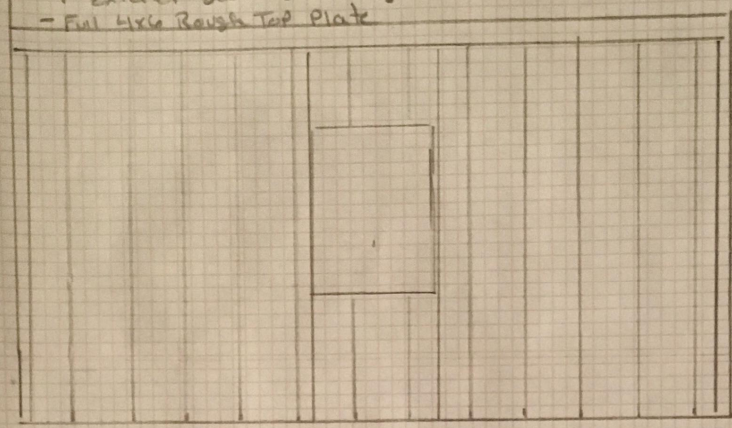

B3, C3

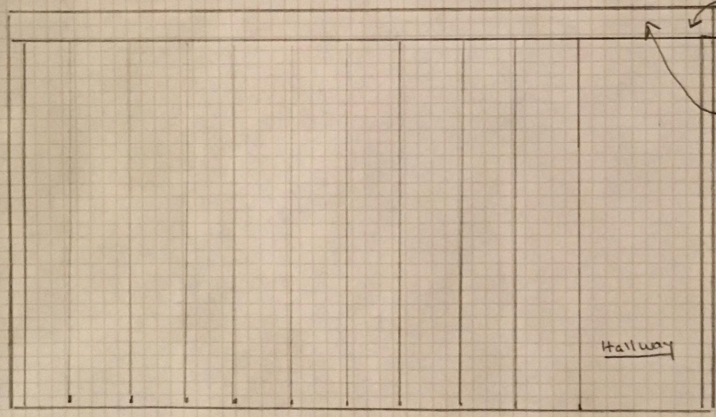

- (2) 7/4 LVL w/ continuous 4x4 support posts either side (B3)
- Existing Rough 4x6 sistered with new 2x6 SPF KD (C3)

- Interior Support wall
- Nom 2x4 SPF KD Wall Framing (B3)
- existing Full 2x3 Rough Framing sistered with new 2x4 SPF KD

D3

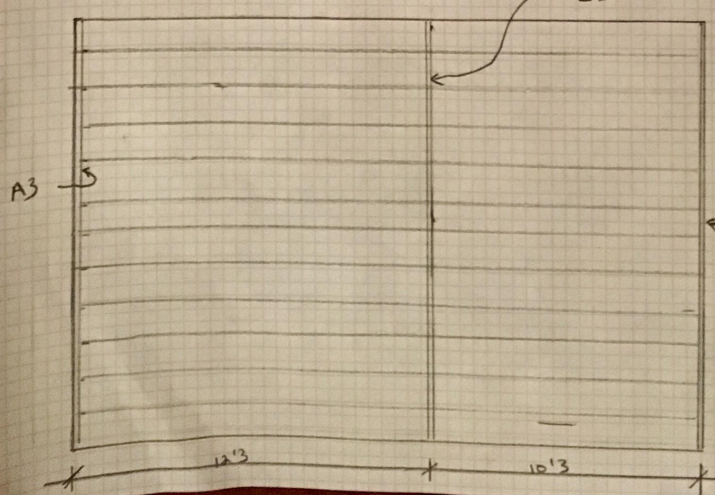

- Roof Framing
- Existing Full 2"x6" Rafters
  - Sistered with new 2x6 SPF KD, Joints @ wall B3
  - 1" Board Sheathing
  - 4" Sprayed foam insulation