

EXISTING REAR PHOTO



EXISTING RIGHT SIDE PHOTO

NOTE:

1. MATCH SYMBOLS AND DIMENSIONS FOR ALL NEW CONSTRUCTION PRIOR TO ORDERING TO ACCOMMODATE CLEARANCES.
2. BEGINNING CONSTRUCTION OR ORDERING SUPPLIES. ANY CHANGES TO THE DRAWING MUST BE APPROVED BY THE ARCHITECT PRIOR TO ANY CONSTRUCTION.

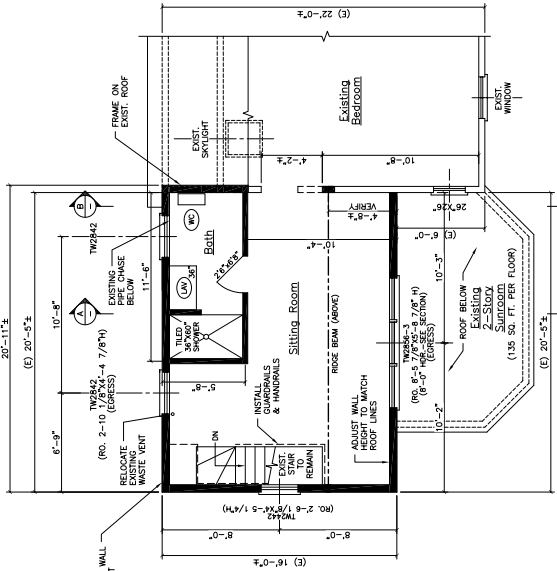

THIRD FLOOR PLAN

85 SQ. FT. X 20'-5" X 2 = 170 SQ. FT.  
170 SQ. FT. ADDITION FROM 4'-0" KNEEWALL

SYMBOL	LEGEND	DESCRIPTION
(Solid line)	NEW WALL	
(Dashed line)	EXISTING WALL W/INFL	
(Thin line)	EXISTING WALL W/INFL	
(Thick line)	THIN LINEWEIGHT DENOTES EXISTING CONDITIONS	
(Thick line)	HEAVY LINEWEIGHT DENOTES NEW CONDITIONS	
(Dotted line)	DEMOLISHED OR REMOVED STRUCTURE OR EQUIPMENT	

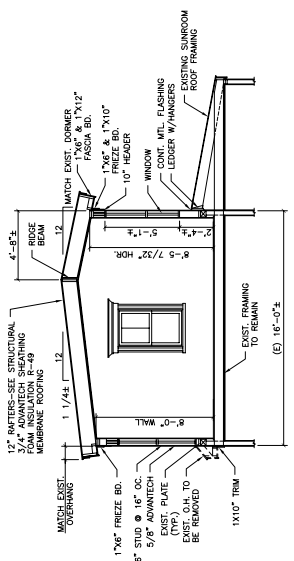

Section A-A  
SCALE: 1/4"=1'-0"

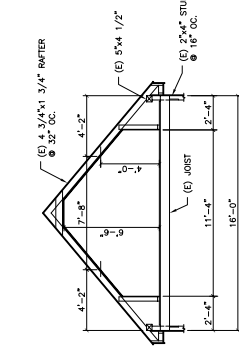

Section B-B  
SCALE: 1/4"=1'-0"

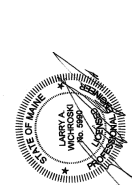

EDP review of framing structural elements.

MORIN DRAFTING 318-1177
McMonamy Residence 10 MILLS STREET PORTLAND, MAINE
THIRD FLOOR ADDITION
DRAWN: J. MORIN
CHECKED: J. MORIN
DATE: 08/28/2017
PLAN NO:

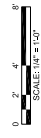

ISSUED FOR CONSTRUCTION  
02-18-2018

ALL DIMENSIONS UNLESS NOTED TO: AS SHOWN TO OUR CLIENTS. THIS DRAWING IS THE PROPERTY OF MORIN DRAFTING. IT IS TO BE USED ONLY FOR THE PROJECT AND SITE SPECIFICALLY IDENTIFIED HEREON. ANY REUSE OR MODIFICATION OF THIS DRAWING WITHOUT THE WRITTEN PERMISSION OF MORIN DRAFTING IS STRICTLY PROHIBITED. THE USER OF THIS DRAWING SHALL BE RESPONSIBLE FOR OBTAINING ALL NECESSARY PERMITS AND FOR VERIFYING ALL DIMENSIONS AND CONDITIONS OF THE EXISTING STRUCTURE PRIOR TO CONSTRUCTION. MORIN DRAFTING SHALL NOT BE RESPONSIBLE FOR ANY ERRORS OR OMISSIONS IN THIS DRAWING.

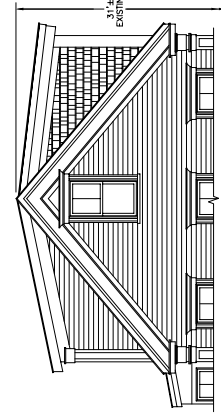

FRONT ELEVATION

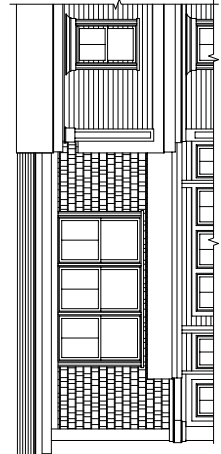

LEFT SIDE ELEVATION

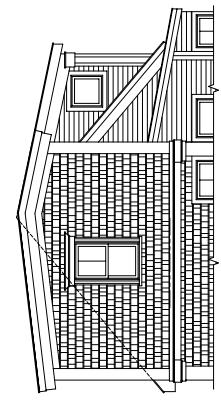

REAR ELEVATION

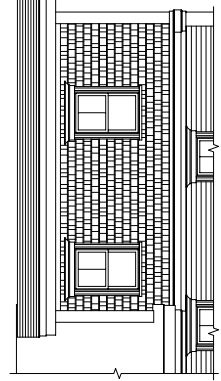

RIGHT SIDE ELEVATION