

LEGEND of SYMBOLS

- Existing walls & doors to remain
- New walls, interior walls are 2x4's w/ 1/2" gyp. bd. Exterior walls 2x6's w/ insul., new sheathing & siding; see A7. New interior doors 2'-6" w x 6'-8" h. UON.

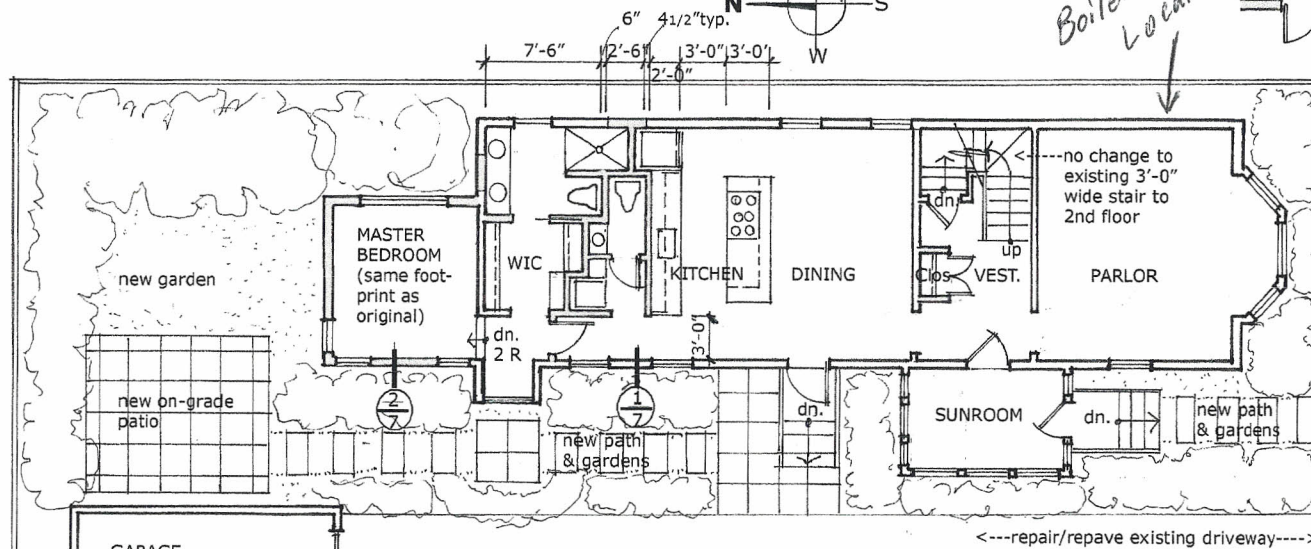

MONTREAL STREET

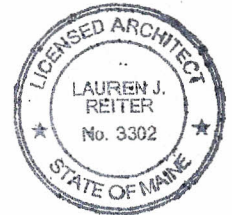

Proposed Renovations @  
45 Montreal St., Portland, ME  
September 18, 2014

Reiter Architecture & Design  
PO Box 275 Brooklin, ME 04616  
207-359.2300 / laurenjreiter@yahoo.com

PROPOSED 1st &  
2nd FLOOR PLANS  
A4

