

1 Proposed North Elevation  
1/8" = 1'-0"

2 Proposed West Elevation  
1/8" = 1'-0"

Proposed Renovations @  
45 Montreal St., Portland, ME  
September 18, 2014

Reiter Architecture & Design  
PO Box 275 Brooklin, ME 04616  
207-359.2300 / laurenjreiter@yahoo.com

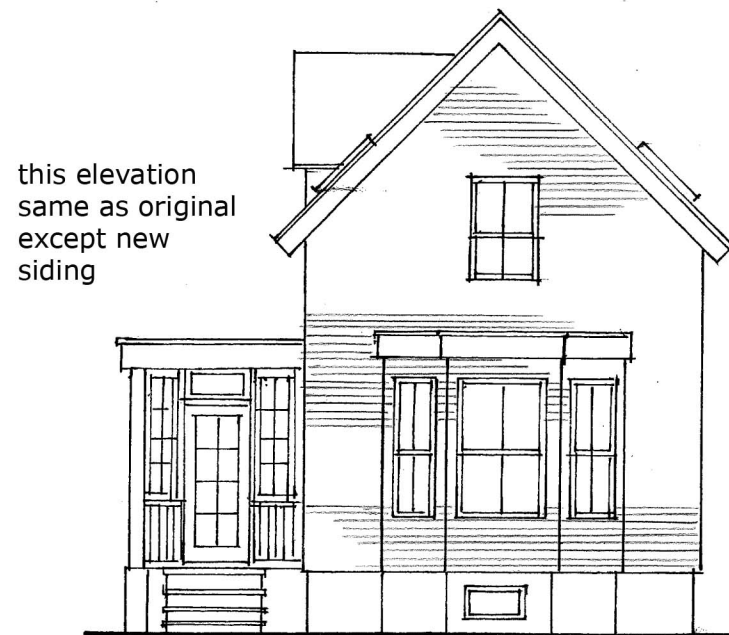

3 Proposed South Elevation  
1/8" = 1'-0"

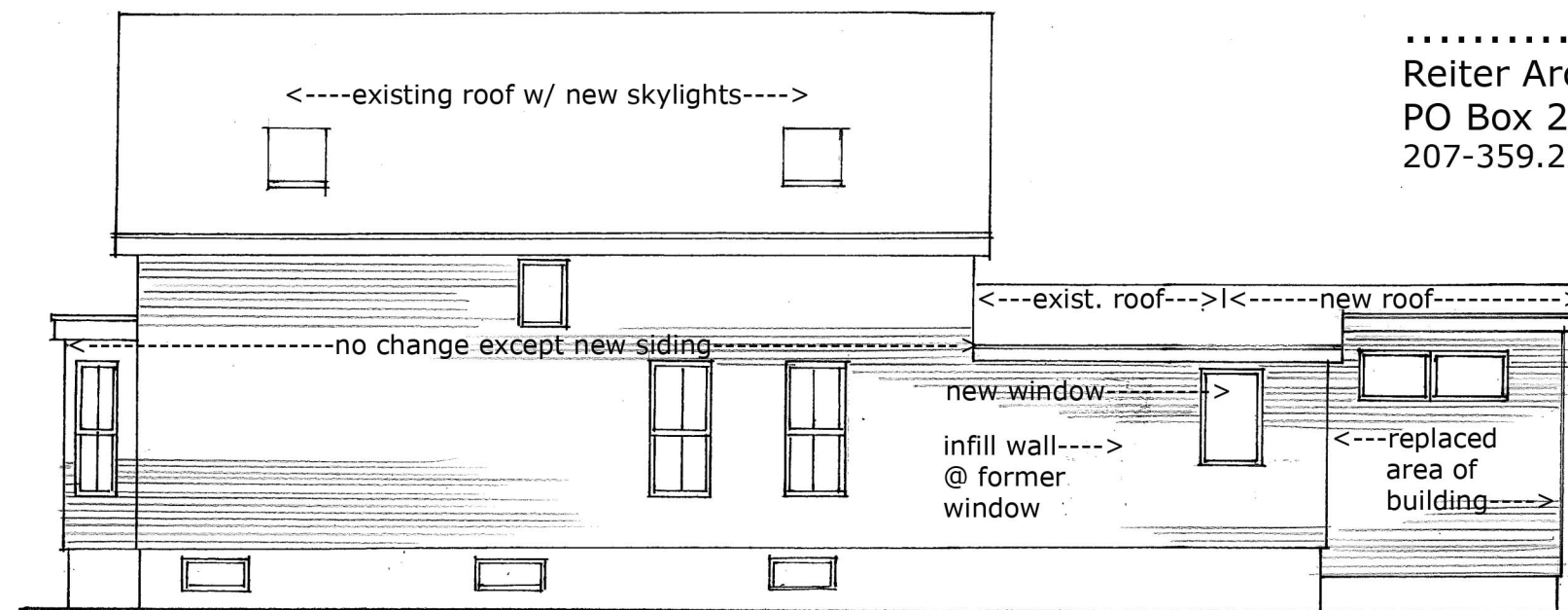

4 Proposed East Elevation  
1/8" = 1'-0"

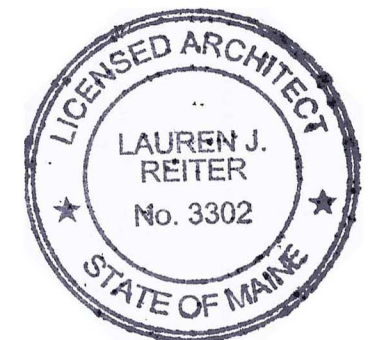

PROPOSED  
ELEVATIONS  
A5

