

① Existing North Elevation
1/8"=1'-0"

② Existing West Elevation
1/8"=1'-0"

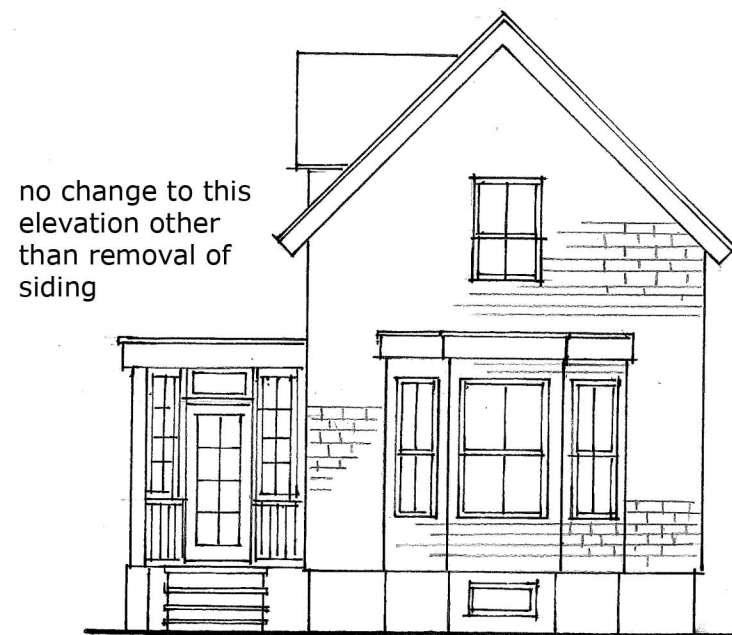

③ Existing South Elevation
1/8"=1'-0"

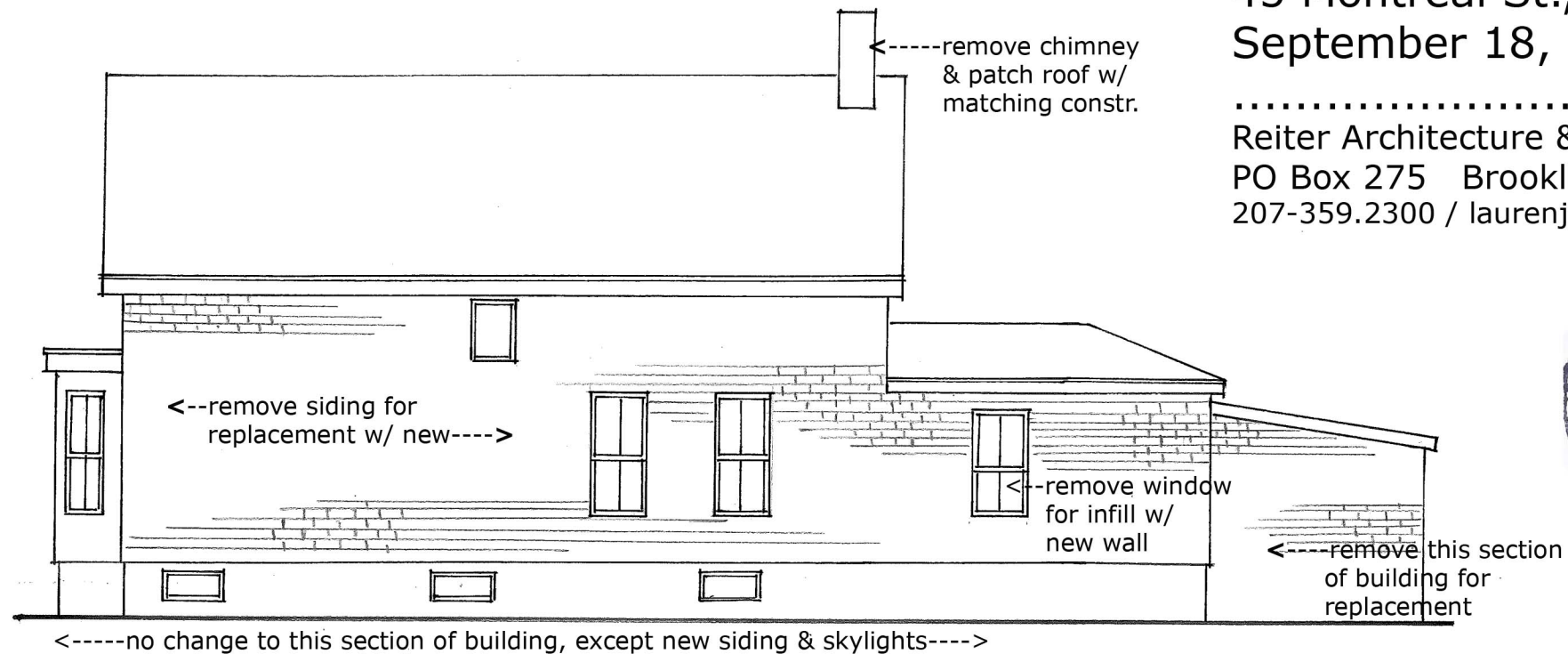

④ Existing East Elevation
1/8"=1'-0"

Proposed Renovations @
45 Montreal St., Portland, ME
September 18, 2014

Reiter Architecture & Design
PO Box 275 Brooklin, ME 04616
207-359.2300 / laurenjreiter@yahoo.com

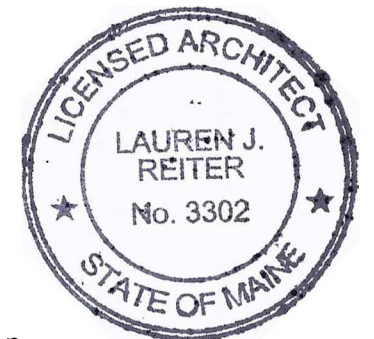

EXISTING
ELEVATIONS
A3