

101 NORTH ST
FRONT

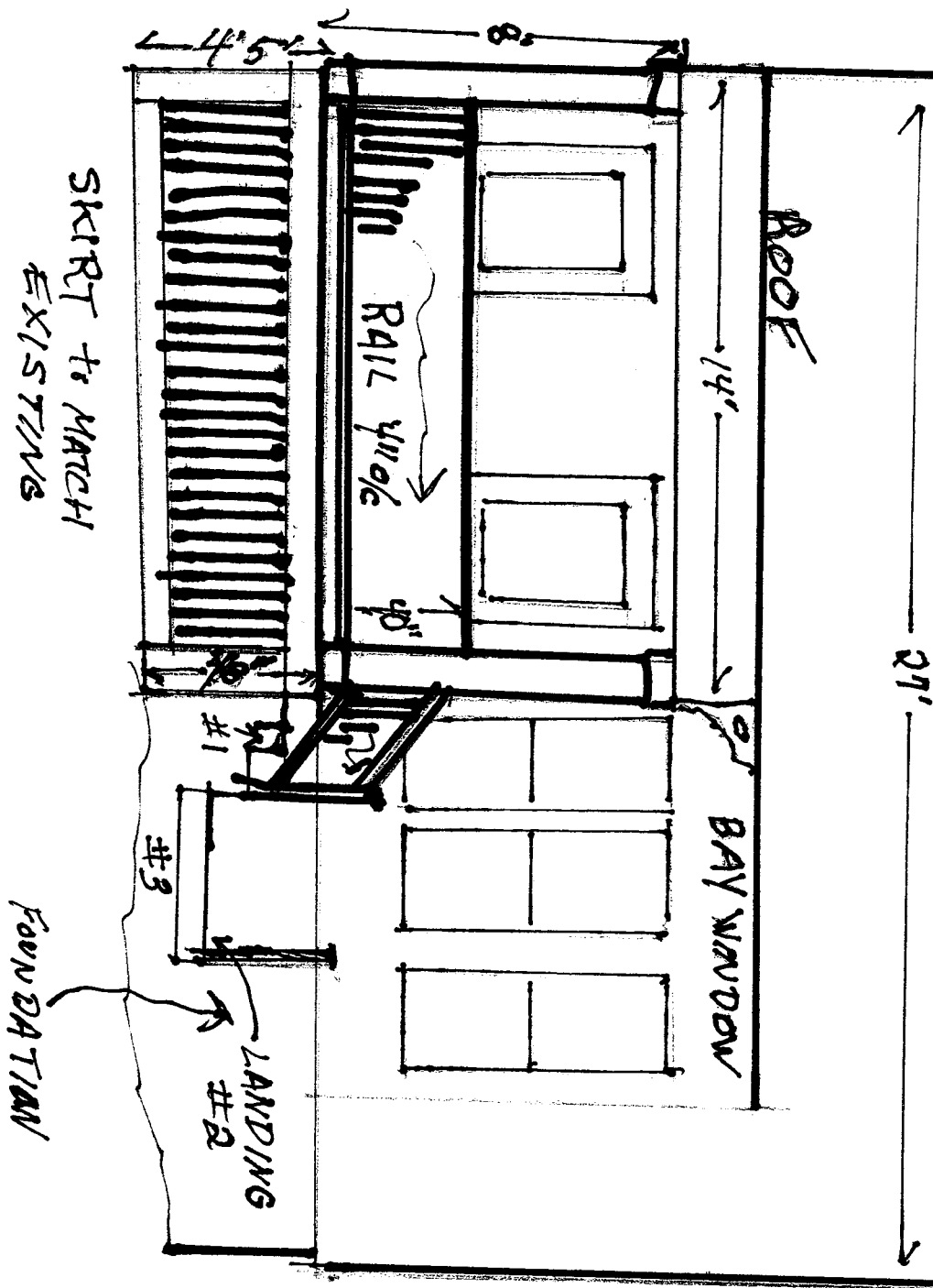

NOTE:

1. Steps 25 RISE
11 INCH TREAD
2. LANDING
4' x 4'
3. NUMBERS OF STAIRS
FROM LANDING TO
BE DETERMINED ON
SITE
4. ALL BALUSTERS 4 1/2\"/>

SCALE: 1 SQ = 1 FOOT