

ANTENNA INFORMATION									
SECTOR	STATUS	ANTENNA MANUFACTURER	ANTENNA MODEL	ANTENNA DIMENSIONS (HxWxD)	RAD CENTER	AZIMUTH	TMA/RRU QUANTITY & MODEL	CABLE QUANTITY & TYPE	CABLE LENGTH
A1	EXISTING	RFS	APX16DW-16DW	55.9"x13.0"x3.5"	119'	30°	(1) TWIN 1A PCS TMA (1) TWIN 1B AWS TMA	(4) EXISTING 7/8" COAX CABLES TO REMAIN	50'±
A2	EXISTING TO BE REMOVED	COMMSCOPE	LNx-6515DS-A1M	96.4"x11.9"x7.1"	108'	30°	-	(2) EXISTING 7/8" COAX CABLES TO BE CAPPED	50'±
A2	PROPOSED	RFS	APXVAA24_43-U-A20	96.0"x24.0"x8.5"	108'	30°	(1) ERICSSON 4478 B71 RRU	(1) PROPOSED 6x12 HYBRID CABLE	50'±
B1	EXISTING	RFS	APX16DW-16DW	55.9"x13.0"x3.5"	119'	150°	(1) TWIN 1A PCS TMA (1) TWIN 1B AWS TMA	(4) EXISTING 7/8" COAX CABLES TO REMAIN	70'±
B2	EXISTING TO BE REMOVED	COMMSCOPE	LNx-6515DS-A1M	96.4"x11.9"x7.1"	108'	150°	-	(2) EXISTING 7/8" COAX CABLES TO BE CAPPED	70'±
B2	PROPOSED	RFS	APXVAA24_43-U-A20	96.0"x24.0"x8.5"	108'	150°	(1) ERICSSON 4478 B71 RRU	SHARED 6x12 HYBRID CABLE	70'±
C1	EXISTING	RFS	APX16DW-16DW	55.9"x13.0"x3.5"	119'	270°	(1) TWIN 1A PCS TMA (1) TWIN 1B AWS TMA	(4) EXISTING 7/8" COAX CABLES TO REMAIN	70'±
C2	EXISTING TO BE REMOVED	COMMSCOPE	LNx-6515DS-A1M	96.4"x11.9"x7.1"	108'	270°	-	(2) EXISTING 7/8" COAX CABLES TO BE CAPPED	70'±
C2	PROPOSED	RFS	APXVAA24_43-U-A20	96.0"x24.0"x8.5"	108'	270°	(1) ERICSSON 4478 B71 RRU	SHARED 6x12 HYBRID CABLE	70'±

NOTES:
 1. CONTRACTOR TO VERIFY PROPOSED ANTENNA INFORMATION IS THE MOST CURRENT DATA AT TIME OF CONSTRUCTION.
 2. CONTRACTOR TO CONFIRM CABLE LENGTHS PRIOR TO CONSTRUCTION.

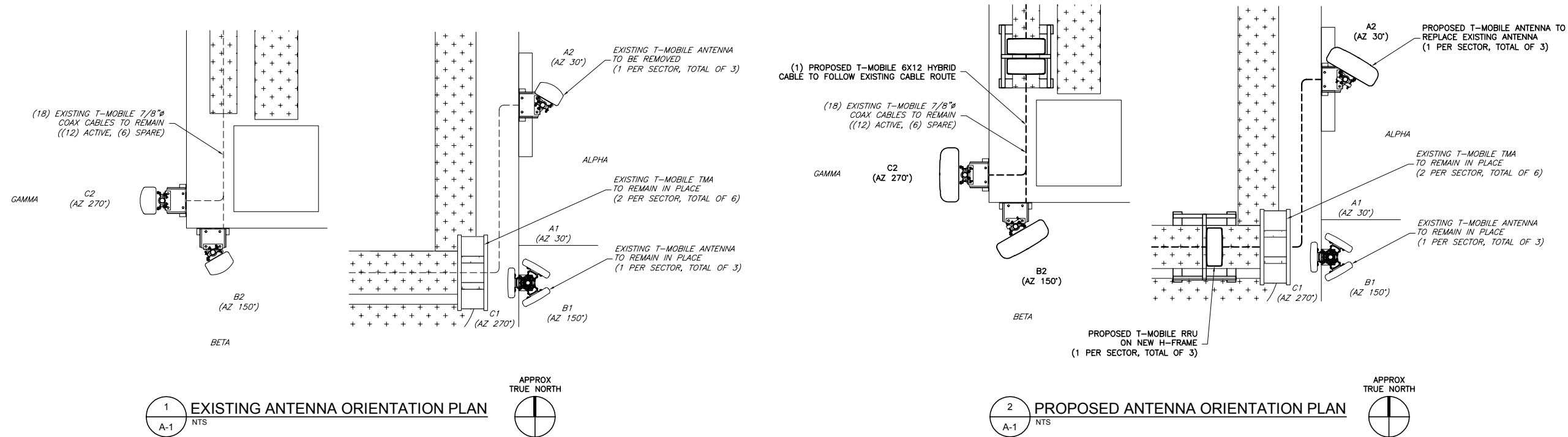

STRUCTURAL NOTE:
 CONTRACTOR TO VERIFY ALL PROPOSED AND EXISTING ANTENNAS AND CABLES WERE CONSIDERED AND PASSED A STRUCTURAL ANALYSIS PERFORMED BY A LICENSED ENGINEER PRIOR TO INSTALLATION.

ENGINEER	 TOTALLY COMMITTED. NB+C ENGINEERING SERVICES, LLC. <small>100 APOLLO DRIVE, SUITE 303 CHELSEA, MA 01924 (978) 856-8308</small>												
APPLICANT	 T-MOBILE NORTHEAST LLC 15 COMMERCE WAY, SUITE B NORTON, MA 02766 OFFICE: (508) 286-2700 FAX: (508) 286-2893												
SITE INFORMATION	4DN2283A ME283 / PROMENADE EAST 340 EASTERN PROMENADE PORTLAND, ME 04101 CUMBERLAND COUNTY												
DESIGN RECORD	<table border="1"> <thead> <tr> <th colspan="4">REVISIONS</th> </tr> <tr> <th>REV</th> <th>DATE</th> <th>DESCRIPTION</th> <th>BY</th> </tr> </thead> <tbody> <tr> <td>0</td> <td>08/04/17</td> <td>FINAL CDs</td> <td>DRG</td> </tr> </tbody> </table>	REVISIONS				REV	DATE	DESCRIPTION	BY	0	08/04/17	FINAL CDs	DRG
REVISIONS													
REV	DATE	DESCRIPTION	BY										
0	08/04/17	FINAL CDs	DRG										
PROFESSIONAL STAMP													
ENGINEER	KRUPAKARAN KOLANDAIVELU, P.E. ME PROFESSIONAL ENGINEER LIC. #12979												
SHEET TITLE	ANTENNA PLANS & ANTENNA SCHEDULE												
SHEET NUMBER	A-1												