



142 Presumpscot Street
Portland, ME 04103
(207) 221-6342

Project Information

Craig Bramley
71 Quebec Street
Portland, ME 04103

System Type:

10.08 kW_{DC}
Photovoltaic Array

Drawing Name:

Site Map

Page: 1 of 1

Drawn By: L. Brostek

Date: October 20, 2015

Rev. Number: 0

Project Design Notes:

Module Type and Dimensions:

LG 315W Mono X NeON,
Model No. LG315N1C-G4
64.57" x 39.37" x 1.57"

SolarEdge 7.6kW Grid-tied Inverter
(32) SE P320 Module-Level DC Optimizers

© Copyright ReVision Energy

This diagram is provided as a service and is based on the understanding of the information supplied. It is subject to change based on actual conditions, applicable edition of the National Electric Code, and local governmental authorities.

Professional Engineer Stamp of Approval:

Architect's Rendering, View from West

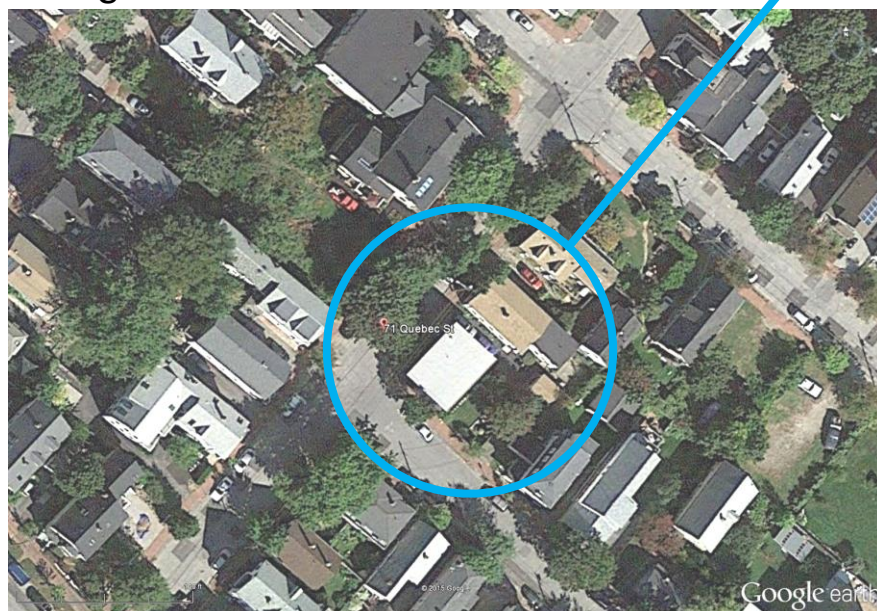
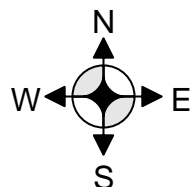
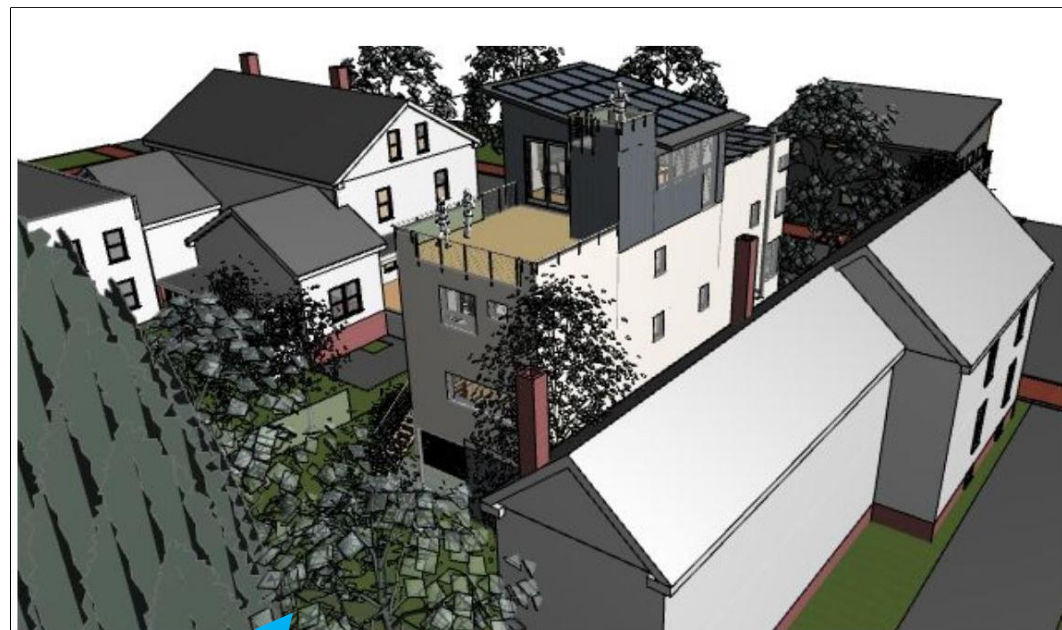

Google earth