

NEW LAYOUT  
SOUTHERN MAINE  
REMODELING

SCALE:  
1/4" = 1'



207-443-1456

YOUNG  
DESIGN

74 MELBOURNE ST  
PORTLAND MAINE

3RD FLOOR APARTMENT

1

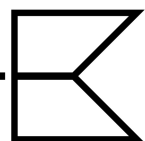



207-443-1456  
YOUNG  
DESIGN

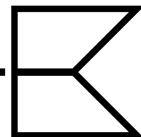

74 MELBOURNE ST  
PORTLAND MAINE

THIRD FLOOR  
OVERVIEW



3

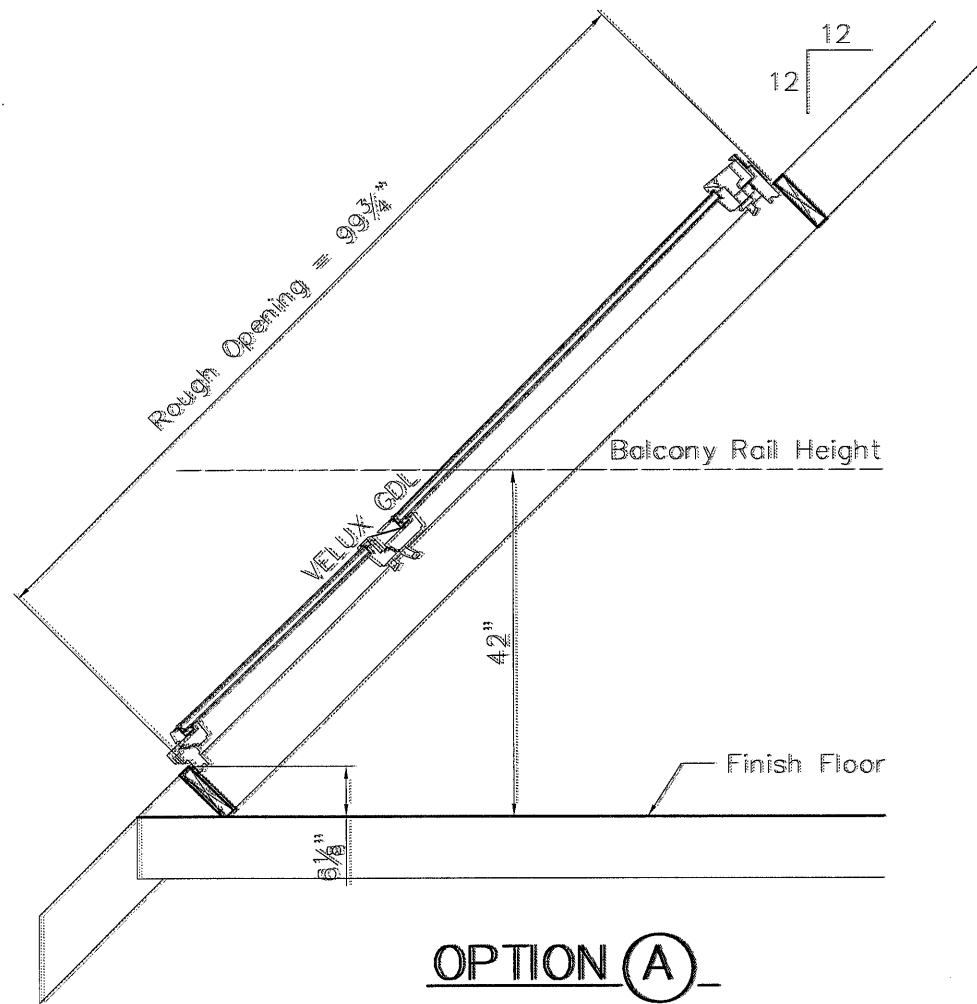

**OPTION (A)**

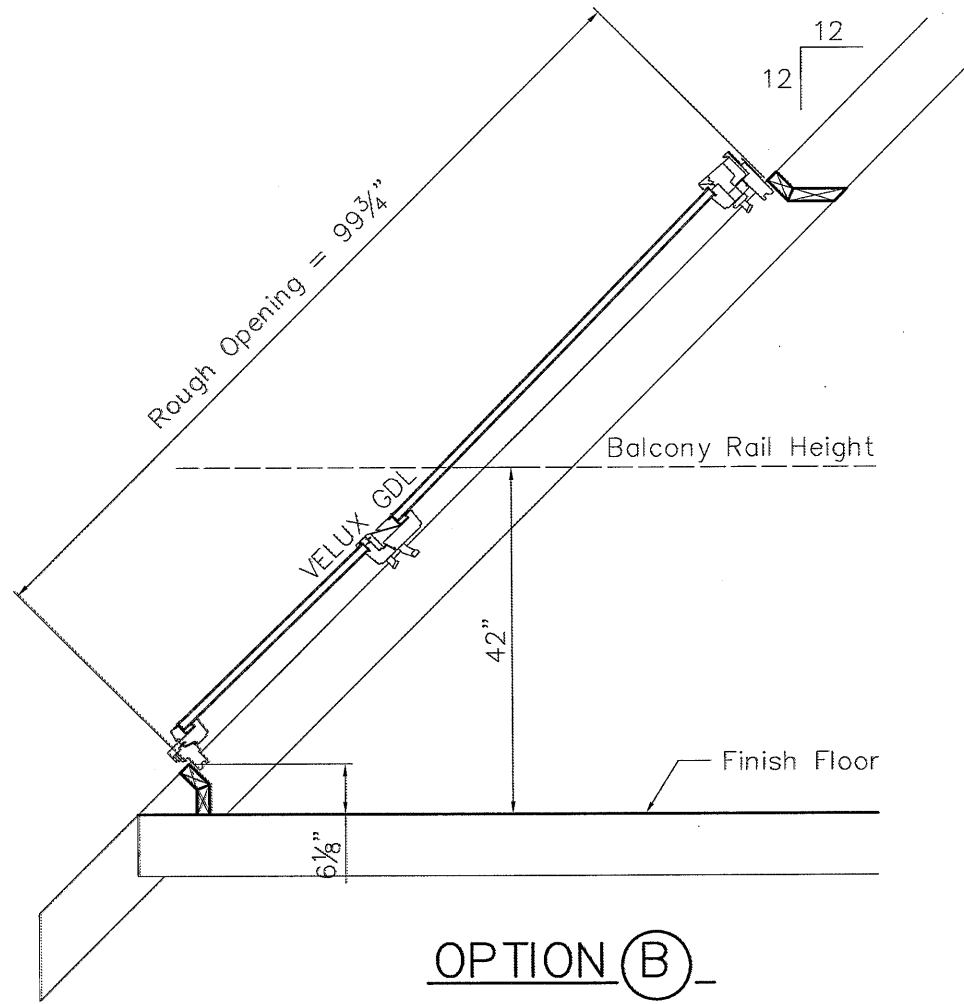

**OPTION (B)**

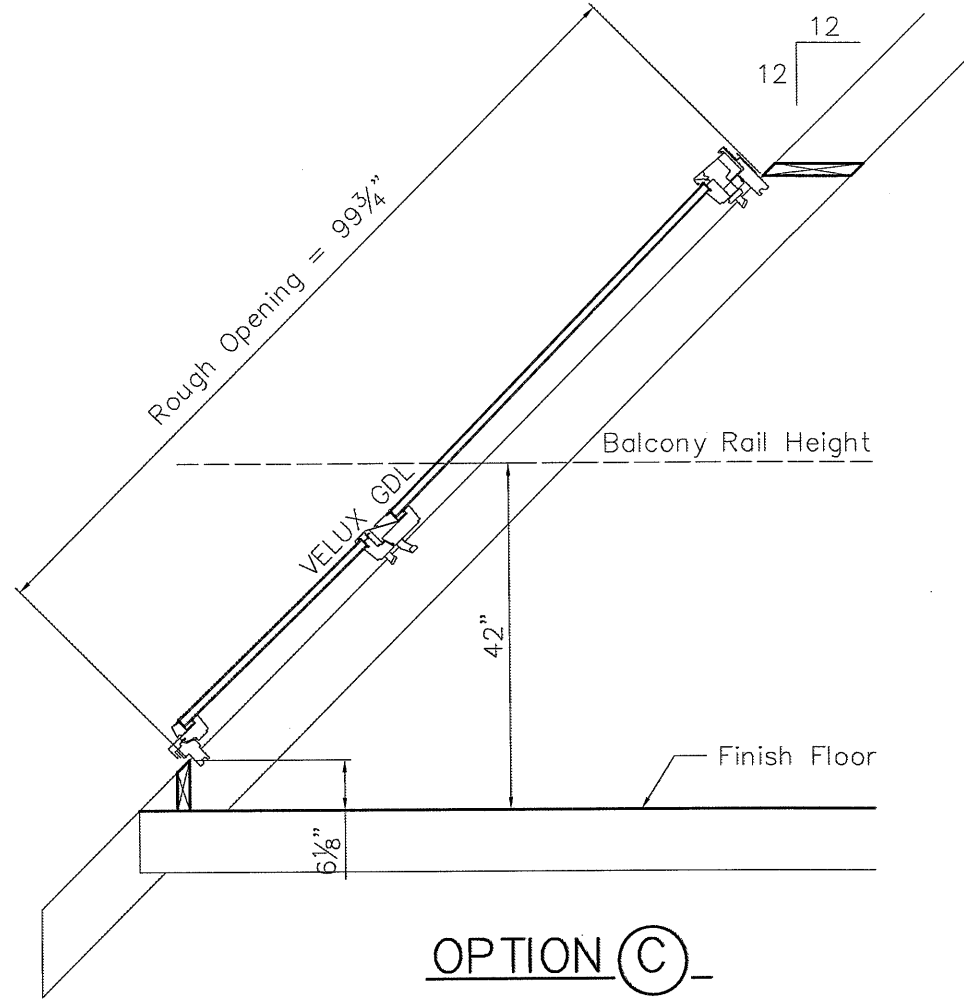

**OPTION (C)**

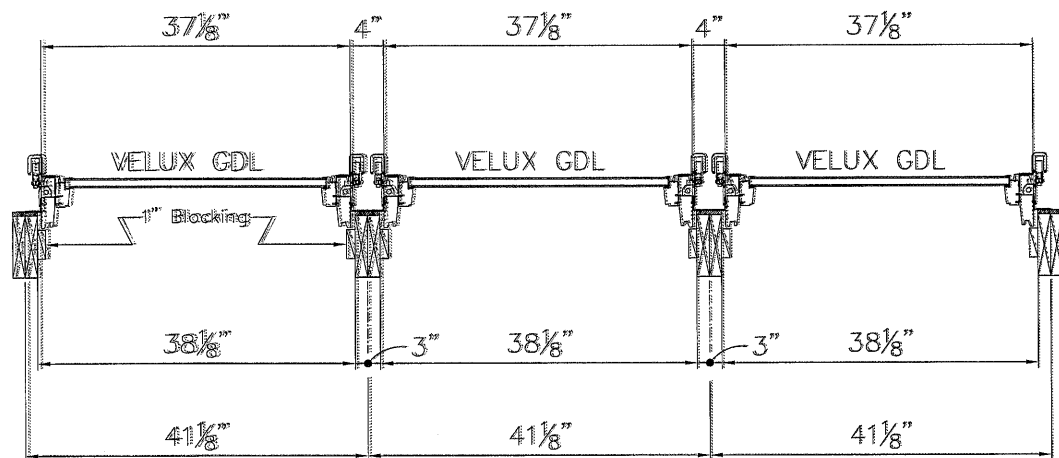

**HORIZONTAL CROSS-SECTION**

**GENERAL NOTES**

1. This drawing illustrates a general arrangement layout with recommendations for VELUX roof window installations in a 12:12 slope roof structure designed by others. This drawing utilizes (3) VELUX model GDL CABRIO Balcony Roof Windows.
2. The architectural/structural design and specifications of a roof window structure for this project is determined and provided by others. The design criteria includes, but is not limited to design loads, structural configurations, structural framing member sizes and material, architectural finishes and integration with the roofing system of the building. VELUX assumes no responsibility or liability in the design, construction and performance of a roof window structure by others.
3. For additional installation information refer to the Cabrio Balcony Roof Window Installation Guide V-USA-975.

<p>VELUX          1418 Evans Pond Road          Greenwood, SC 29649          1-800-88-VELUX          www.VELUXUSA.com</p>	Name	Date	
	Drawn by	JDH	June 07
<p>Sky-Product Management</p> <p>VELUX model GDL CABRIO Roof Window          installed on a 12:12 slope roof structure</p>	Checked by	WQ	June 07
	Drawing No.		GDL01-0507

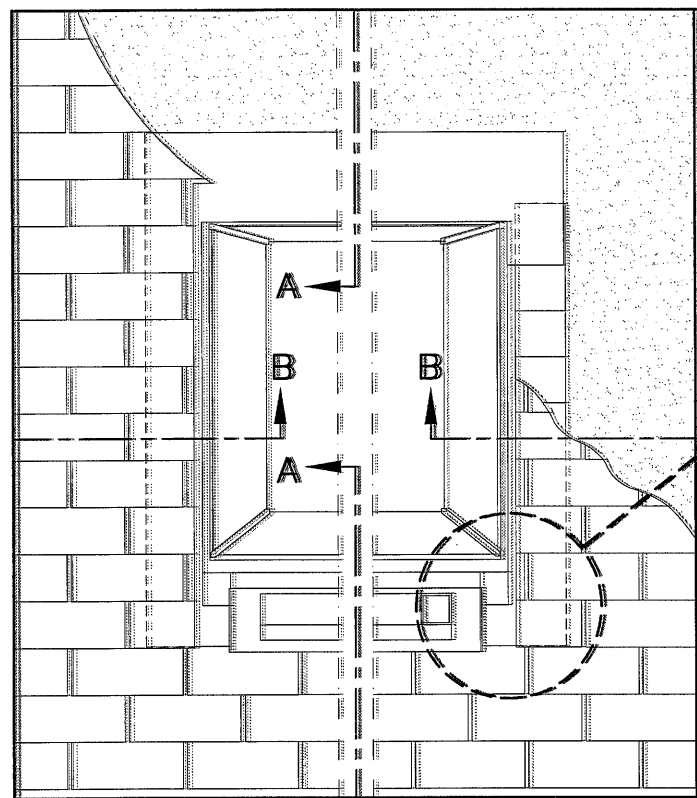
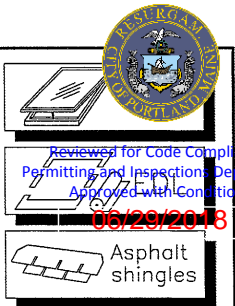

**ELEVATION**

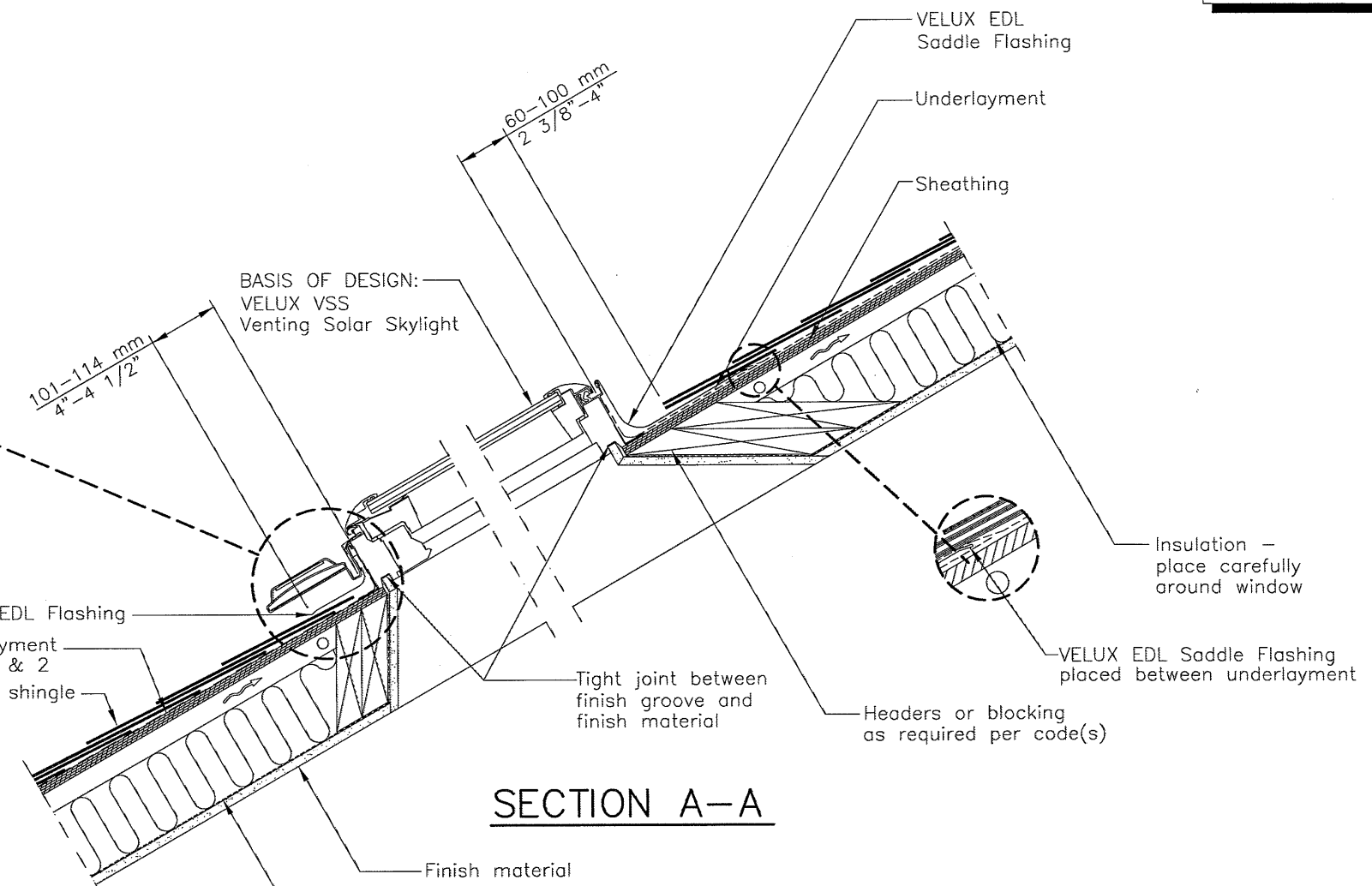
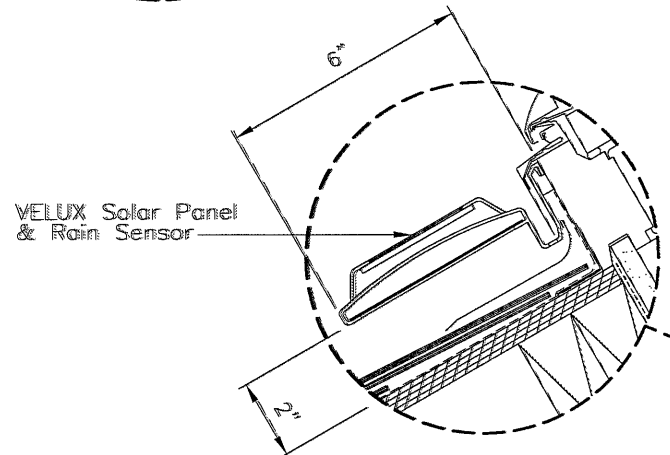
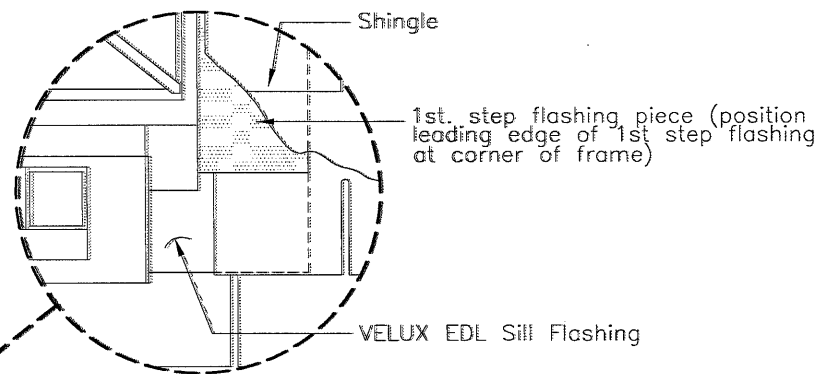

**SECTION A-A**

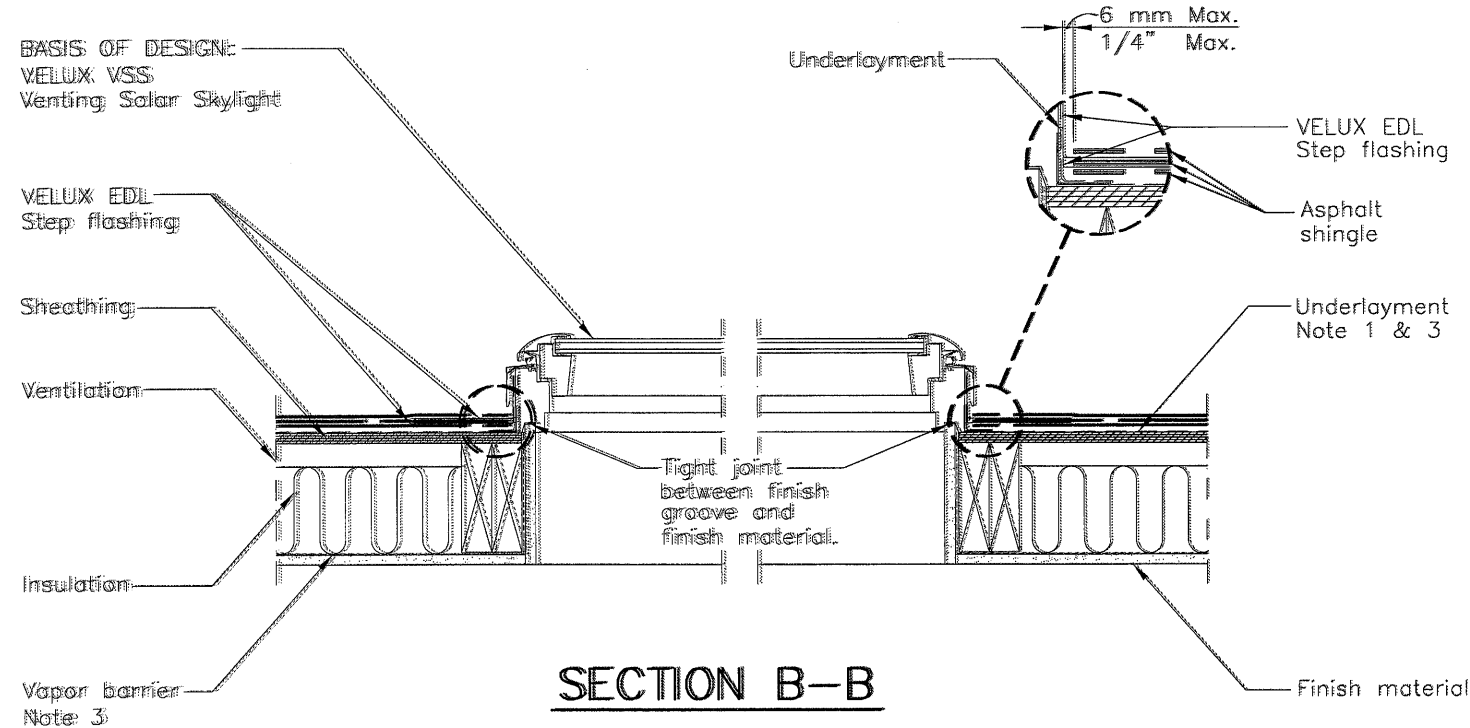

**SECTION B-B**

**GENERAL NOTES**

1. Wrap frame in ZOZ 216 adhesive underlayment provided with VELUX flashing.
2. Underlayment to be folded up against all sides of frame.
3. Vapor barrier should be used to avoid moisture.

<p>VELUX Sky-Product Management</p>	<p>VELUX 1418 Evans Pond Road Greenwood, SC 29649 1-800-88-VELUX www.VELUXUSA.com</p>		Name	Date
	<p>VSS-Residential/Commercial Roof Section (Cathedral Ceiling with Asphalt Shingles)</p>	<p>Drawn by</p>	<p>JDH</p>	<p>April 2013</p>
	<p>Checked by</p>	<p>WQ, JL</p>	<p>April 2013</p>	
	<p>Drawing No.</p>	<p>VSS-03-0413</p>		

This drawing is an instrument of service and is provided for informational use only.

# Untitled Map

Write a description for your map.

# KEY PLAN



## Legend

- 74 Melbourne St  
Reviewed for Code Compliance  
Permitting and Inspections Department  
Approved by  
Special Assessor
- Congress & Lafayette  
06/29/2018



Google Earth

© 2018 Google

10 ft