

BASEMENT

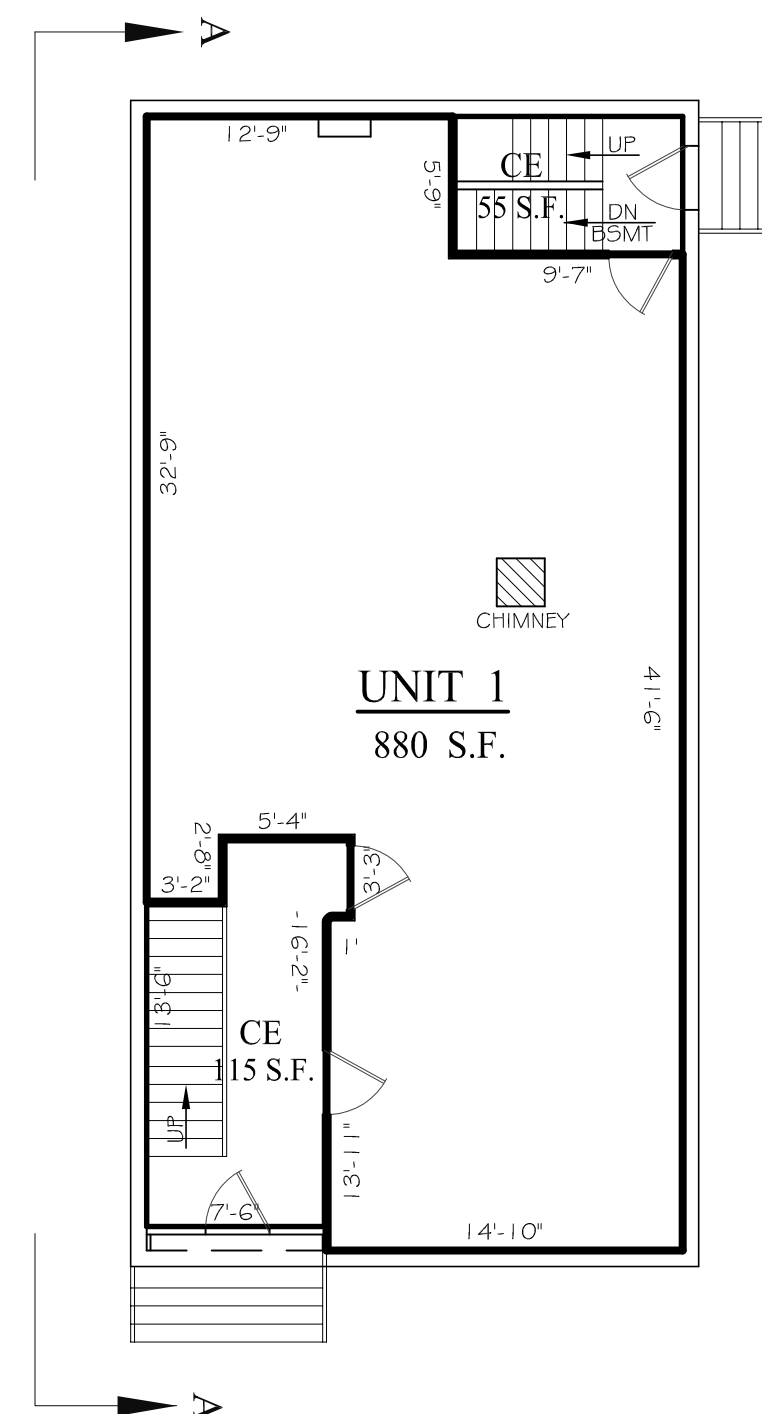

FIRST FLOOR

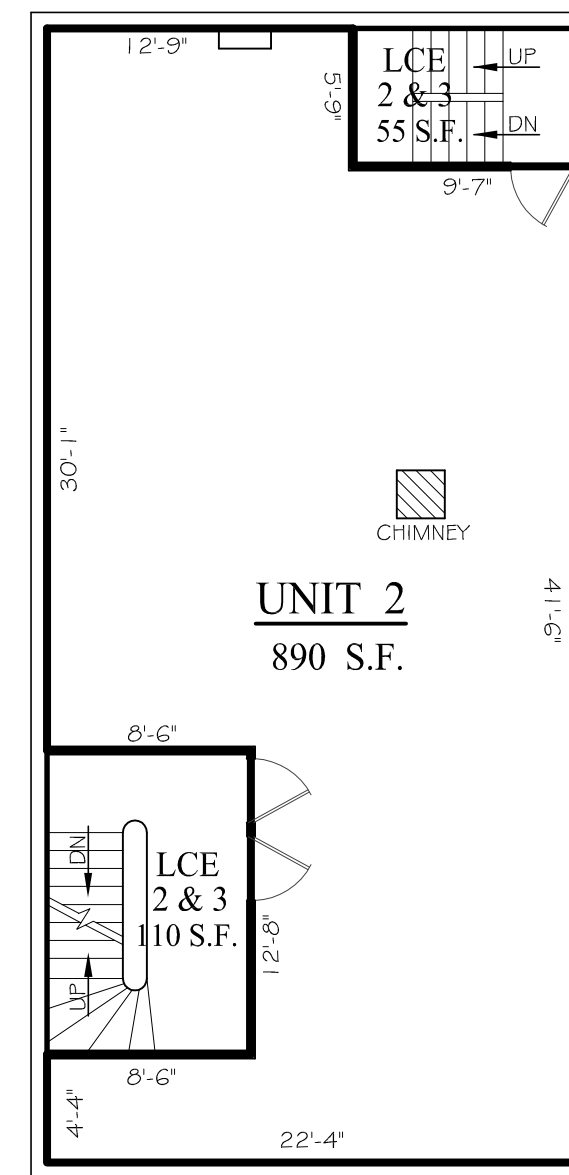

SECOND FLOOR

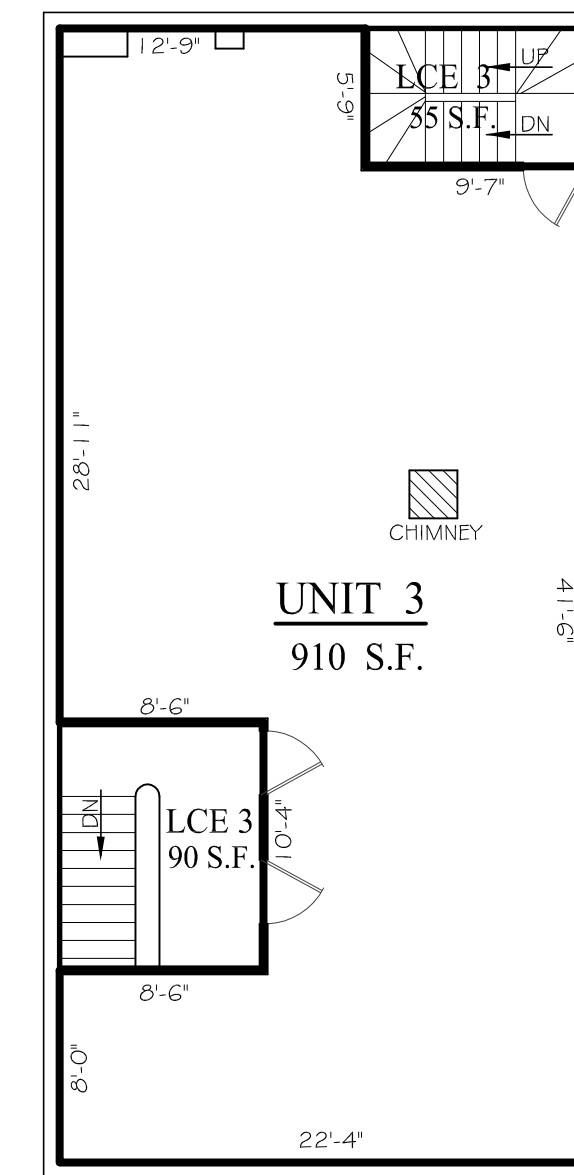

THIRD FLOOR

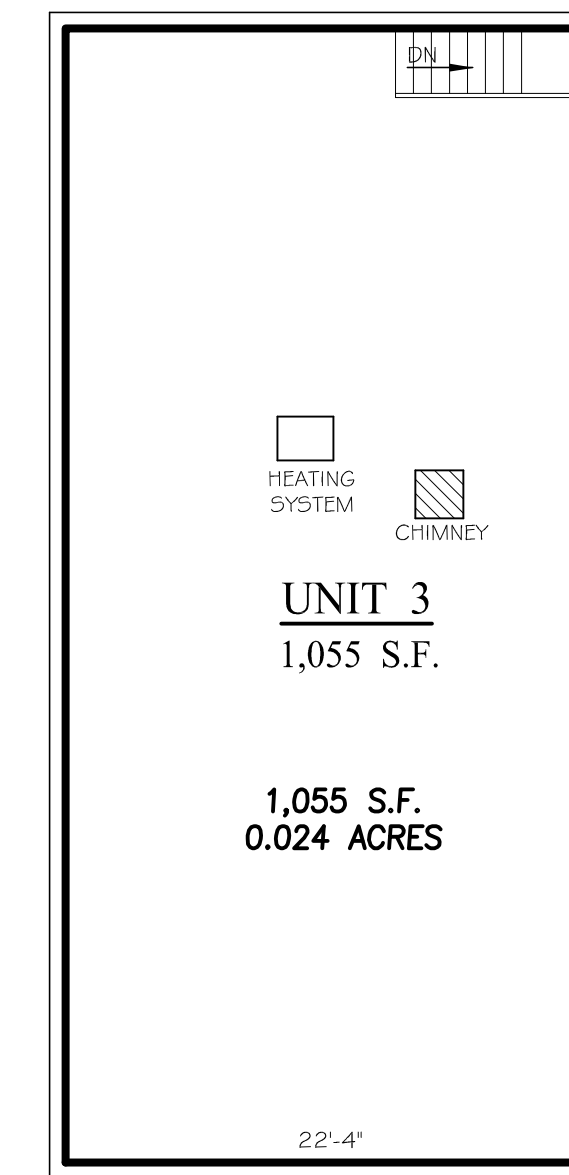

ATTIC

← MELBOURNE STREET →  
VERTICAL BOUNDARY

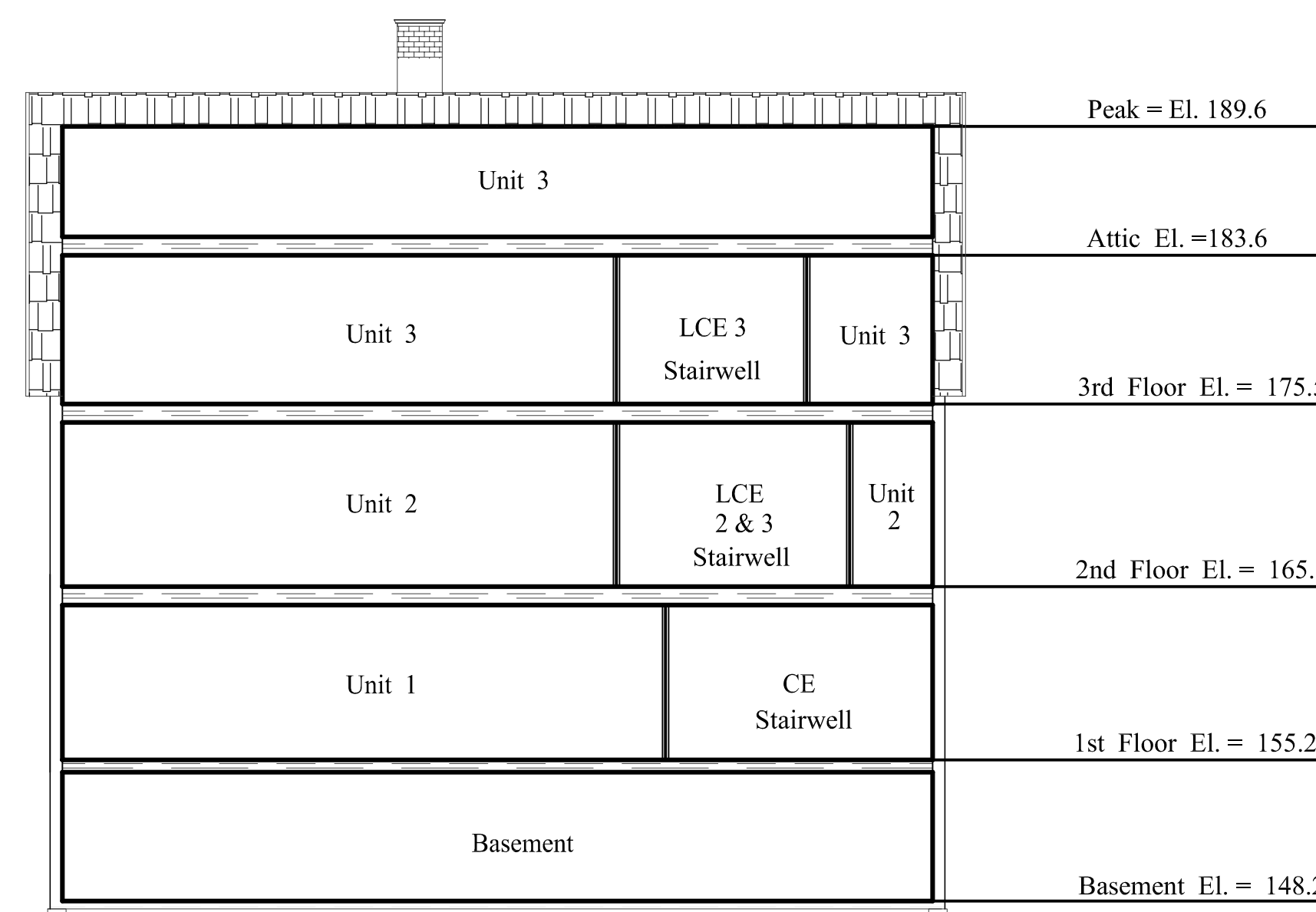

SECTION A-A  
HORIZONTAL BOUNDARY

NOTE: ELEVATIONS BASED ON CITY DATUM

LEGEND:

- CE COMMON ELEMENT
- LCE LIMITED COMMON ELEMENT
- UNIT BOUNDARY

GRAPHIC SCALE

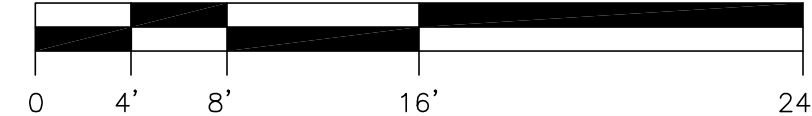

OWNER OF RECORD:  
72 MELBOURNE LLC  
110 MARGINAL WAY, SUITE 292, PORTLAND, MAINE 04101

**HORIZONTAL & VERTICAL BOUNDARIES**  
"72 MELBOURNE STREET CONDOMINIUM"  
#72 MELBOURNE STREET, PORTLAND, MAINE  
MADE FOR RECORD OWNER  
JOE FLYNN REAL ESTATE  
918 FOREST AVENUE, PORTLAND, MAINE 04103

**OWEN HASKELL, INC.**  
16 CASCO ST., PORTLAND, ME 04101 (207) 774-0424  
PROFESSIONAL LAND SURVEYORS

Drwn By	EB	Date	JUNE 21, 2017	Job No.	2017-114P
Trace By	JLW	Scale	1/8" = 1'	Drwg. No.	2 OF 2
Check By	EB				
Book No.	FILE				

SAMUEL D. GLIDDEN, PLS #2520