

EASTERN PROM.

EASTERN PROM.

EROSION CONTROL PLAN

In order to minimize erosion control problems resulting from the construction activities associated with this project, erosion control measures will be installed and/or followed prior to, during and after construction. Contractor is referred to "Maine Erosion and Sediment Control BMPs Planning For Erosion Control" for further reference in best practices for these measures.

Temporary and permanent measures for this project will consist of the following:

CONTRACTOR RESPONSIBILITIES:

Prior to the start of construction, including any clearing, the General Contractor for the project will review the site relative to the proposed measures to ensure compliance during construction. Locations of the silt fence may be adjusted to better fit site conditions, if necessary.

MINIMIZE SITE DISTURBANCE

The Contractor will be responsible for minimizing all disturbances of the site. All existing trees shall be adequately protected during construction.

SILT FENCE

(MAINE EROSION AND SEDIMENT CONTROL BMP A-1 TEMPORARY MULCHING) At the start of construction, silt fencing will be installed along the property lines. Silt Fencing will also be required around any stockpile areas created during construction.

CONSTRUCTION ENTRANCE

(MAINE EROSION AND SEDIMENT CONTROL BMP B-4 STABILIZED CONSTRUCTION EXIT) At the start of construction install a stabilized construction entrance at the location where construction equipment will enter and leave. Entrance to have a 6 inch top layer of 2"-3" coarse aggregate placed on top of a layer of filter fabric. The entrance shall be maintained in a condition that will prevent tracking or flowing of sediment on to the road.

FINAL GRADING AND SEEDING

During final grading, 4 inches of topsoil will be placed over all disturbed areas. After final grading is complete, the site will be limed, fertilized and seeded to stabilize fill and disturbed areas. In lieu of commercial fertilizer, 1" of stabilized compost can be integrated into the topsoil. After seeding, all areas will be mulched with hay and covered with staked netting. The Contractor will be responsible for monitoring the seeded areas after all rainfall events and at least once a week, to insure an adequate take of the seeds. Any areas where there is a loss of mulch will be removed. Areas that have not started grass will be reseeded and mulched.

SITE MONITORING

The Contractor will be responsible for monitoring all erosion control measures. If there is a build up of sediment, it will be removed. Any breaks in the silt fence will be immediately repaired. After the site has become stabilized, measures will be removed along with any built-up sediment.

MELBOURNE STREET
PAVED - PUBLIC - 50' WIDE

QUEBEC STREET
ACCEPTED CITY STREET - PAVED 50' WIDE

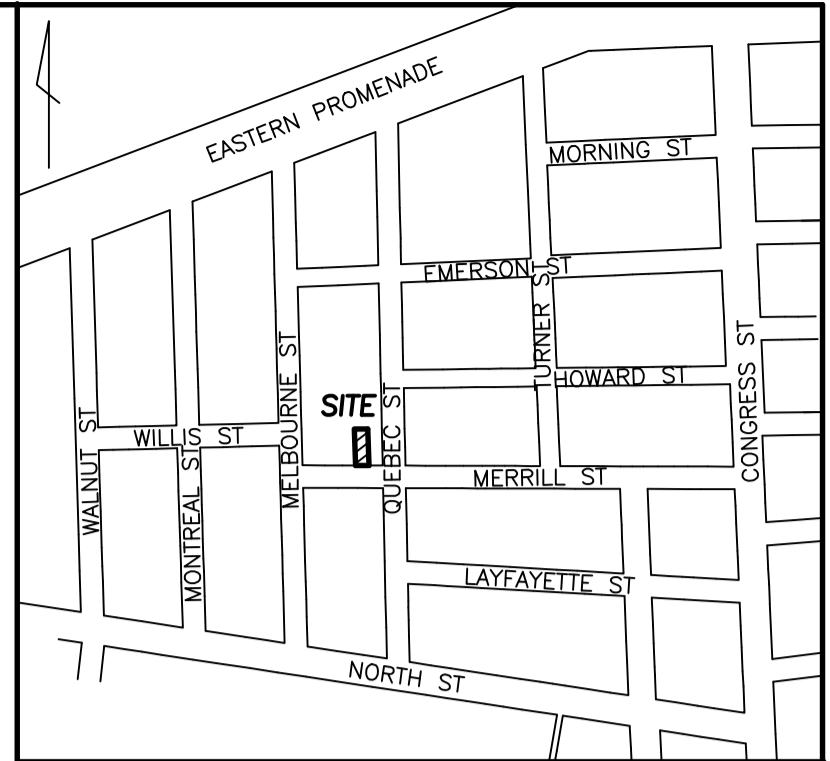
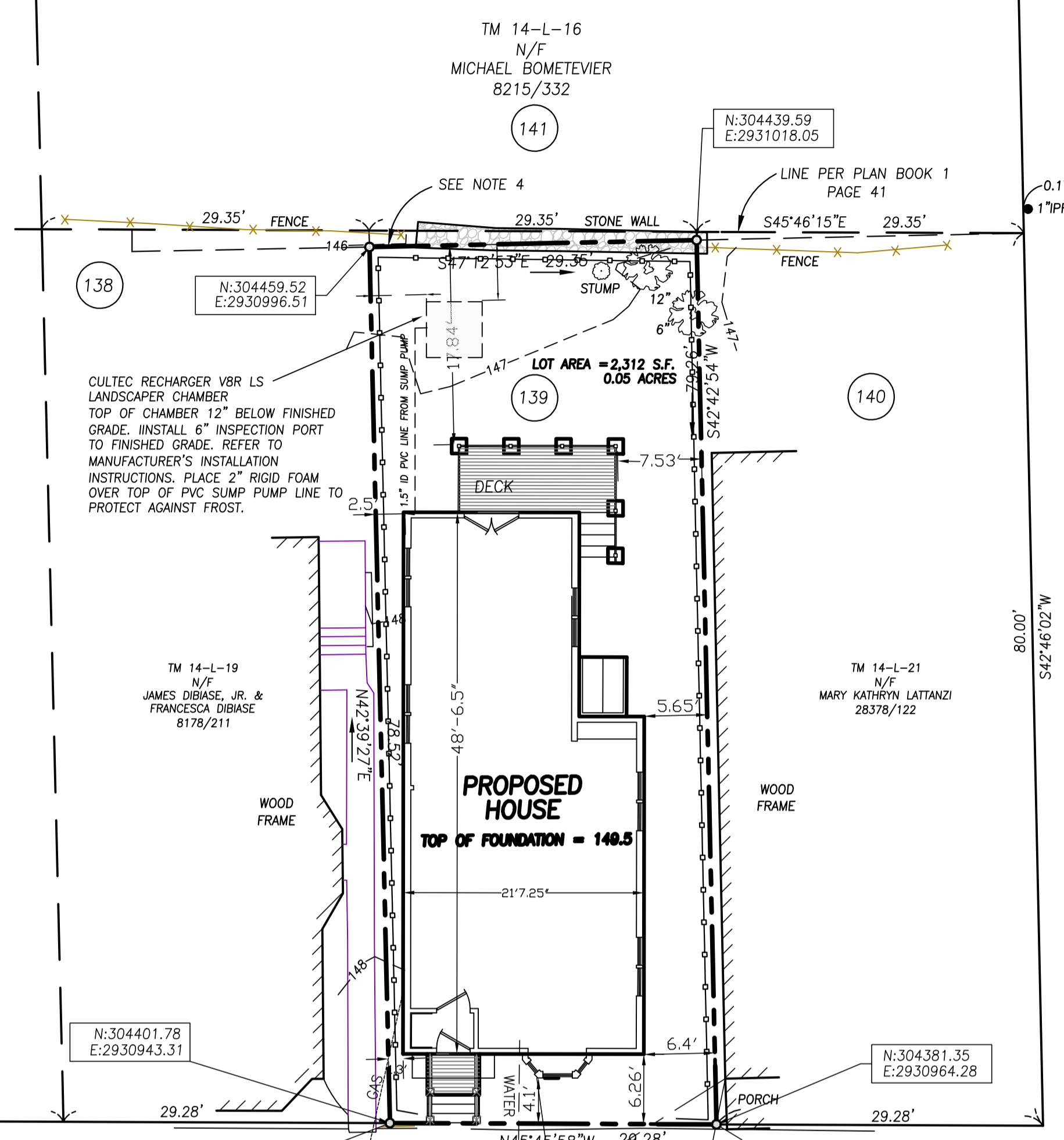

GENERAL NOTES

- 1. OWNER OF RECORD: MERRILL STREET RESTORATION LLC...
2. BEARINGS ARE BASED ON CITY DATUM, MAINE STATE PLANE WEST, NAD83.
3. ELEVATIONS ARE BASED ON CITY DATUM, NVD 1929. UTILIZED: 3' OFFSET GRANITE MONUMENT FOUND WITH BOLT AT THE NORTHEAST CORNER MERRILL AND NORTH STREET ELEVATION=154.155'.
4. NORTHEASTERLY PROPERTY LINE WAS ESTABLISHED USING DEED DISTANCES ALONG THE SIDELINES REFERENCED IN 2149/252 AND DISTANCES SITED IN 734/366.
5. PROPERTY IS IN THE R6 ZONE...
6. THE EXISTING BUILDING AND FOUNDATION WILL BE REMOVED. THE NEW BUILDING WILL BE SET IN THE SAME LOCATION AS THE EXISTING BUILDING. HOWEVER, THE RIGHT SIDE WILL BE 2" CLOSER TO THE PROPERTY LINE THAN THE EXISTING BUILDING.
7. GAS, WATER AND SEWER WILL TIE INTO EXISTING LINES. NO STREET CONNECTIONS WILL BE REQUIRED. CONTRACTOR TO CHECK SEWER CONNECTION FOR CLEANOUT/BACKFLOW PREVENTION VALVE. IF NONE EXISTS, THEN THEY WILL BE INSTALLED PRIOR TO HOOKING UP THE NEW SEWER LINE.
8. THE EXISTING SITE GRADES WILL BE MAINTAINED. ANY DISTURBANCES TO THE SITE WILL BE RELOADED AND SEEDED PER THE EROSION CONTROL PLAN.
9. OWNER WILL BE CONTRIBUTING TO THE CITY'S TREE FUND SINCE THERE IS NO ROOM ON THE EXISTING SITE TO INSTALL STREET TREES.
10. SOILS ON THE SITE ARE HINCKLEY, LOAMY SANDS (HLB) PER THE CUMBERLAND COUNTY SOIL SURVEY. THESE ARE EXCESSIVELY DRAINED SOILS WITH A DEPTH TO WATER TABLE OF GREATER THAN 80 INCHES.
11. A BASEMENT SUMP PUMP WILL DIRECT ANY GROUND WATER TO AN INFILTRATION BED AT THE REAR OF THE BUILDING.
12. THE ENTIRE SITE WILL BE DISTURBED DURING CONSTRUCTION. CONTRACTOR WILL STABILIZE THE SITE PER THE EROSION CONTROL PLAN.
13. CONTRACTOR TO REPLACE ANY OR ALL OF EXISTING BRICK SIDEWALK IN FRONT OF THE PROPERTY THAT IS DISTURBED DURING CONSTRUCTION.

PLAN REFERENCE

A.P. MARSHALL'S PLAN OF LOTS DATED MAY 20TH 1856 RECORDED IN CUMBERLAND COUNTY REGISTRY OF DEEDS IN PLAN BOOK 1 PAGE 41.

FLOOD ZONE NOTE

BY GRAPHIC PLOTTING ONLY, THIS PROPERTY IS IN ZONE C (AREAS OF MINIMAL FLOODING) OF THE FLOOD INSURANCE RATE MAP, COMMUNITY PANEL NO. 230051-0014B, WHICH BEARS AN EFFECTIVE DATE OF JULY 17, 1986 AND IS NOT IN A SPECIAL FLOOD HAZARD AREA.

N:304451.228
E:2930825.858
3' OFFSET GRANITE MONUMENT w/DRILL HOLE IN VAULT CITY POINT T-111-16-5

N:304293.998
E:2930987.391
3' OFFSET GRANITE MONUMENT w/DRILL HOLE CITY POINT T-111-18-12

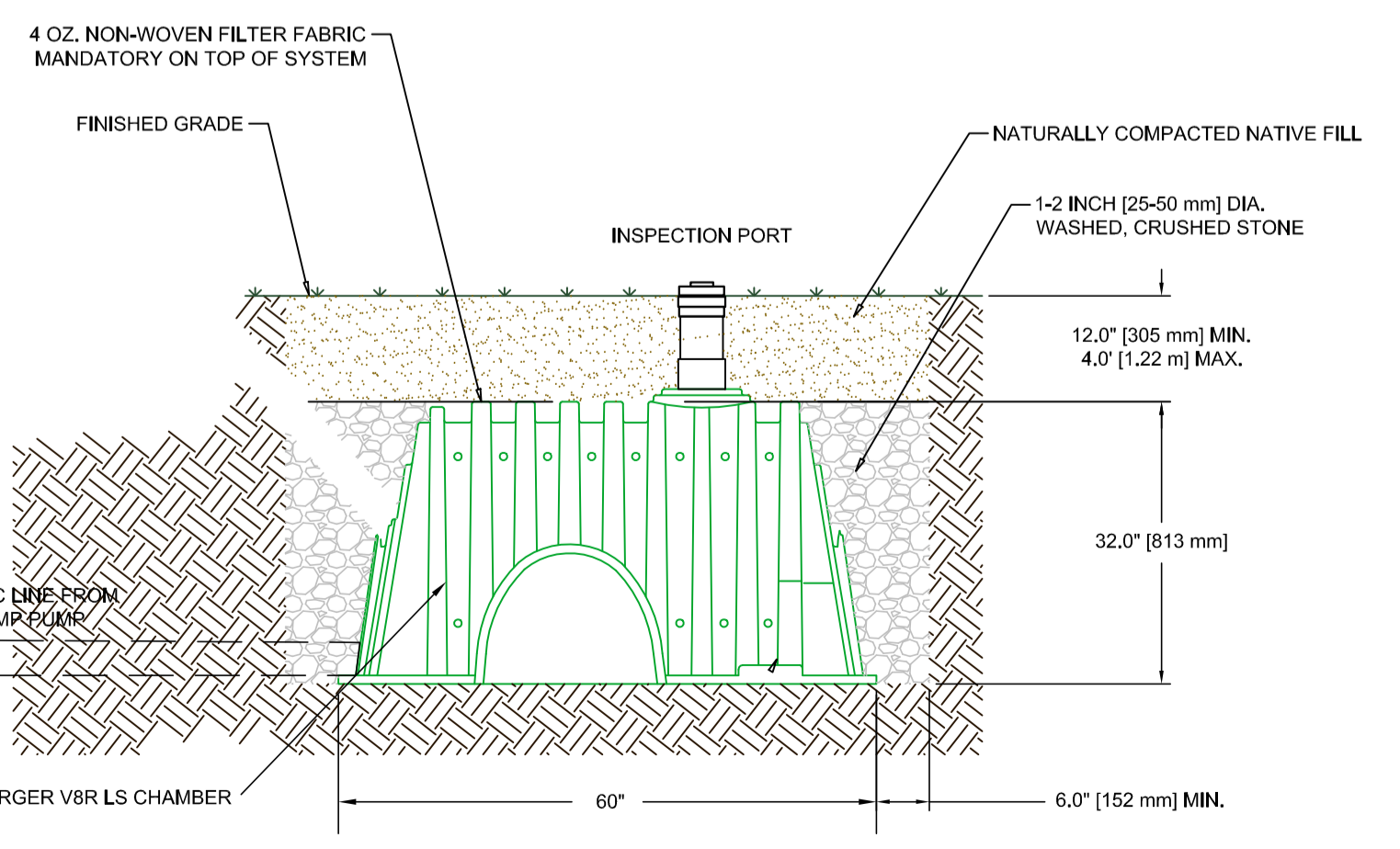

RECHARGER CROSS SECTION

UTILITY NOTE

THE UNDERGROUND UTILITIES SHOWN HAVE BEEN LOCATED FROM FIELD SURVEY INFORMATION AND EXISTING DRAWINGS. THE SURVEYOR MAKES NO GUARANTEES THAT THE UNDERGROUND UTILITIES SHOWN COMPRISE ALL SUCH UTILITIES IN THE AREA, EITHER IN SERVICE OR ABANDONED. THE SURVEYOR FURTHER DOES NOT WARRANT THAT THE UNDERGROUND UTILITIES SHOWN ARE IN THE EXACT LOCATION INDICATED ALTHOUGH HE DOES CERTIFY THAT THEY ARE LOCATED AS ACCURATELY AS POSSIBLE FROM INFORMATION AVAILABLE. THE SURVEYOR HAS NOT PHYSICALLY LOCATED THE UNDERGROUND UTILITIES. CALL 1-888-DIGSAFE AT LEAST THREE BUSINESS DAYS BEFORE PERFORMING ANY CONSTRUCTION. DUE TO OSHA CONFINED SPACE REQUIREMENTS, ALL INVERTS AND PIPE SIZES MUST BE VERIFIED PRIOR TO ANY CONSTRUCTION.

LEGEND

- IRON PIPE OR ROD FOUND
MONUMENT FOUND
CAPPED IRON ROD TO BE SET
UTILITY POLE
MANHOLE
ELECTRIC/GAS METER
SIGN
WATER VALVE OR SHUTOFF
GAS VALVE
DECIDUOUS TREE
CONIFEROUS TREE
FENCE
CURB
OVERHEAD WIRES
WATER LINE
GAS LINE
SANITARY SEWER
1" CONTOUR
NOW OR FORMERLY
DEED BOOK AND PAGE
LOT # PER PLAN REFERENCE
PROPOSED SILT FENCE LOCATION

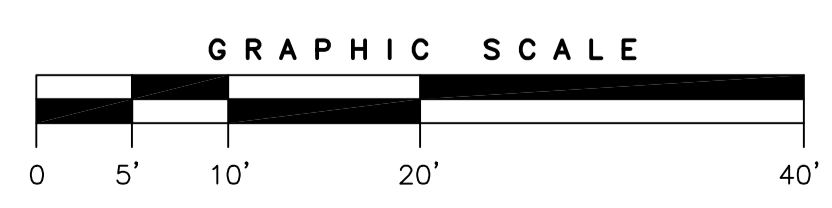

Professional Engineer seal for Stephen W. Tibbetts, P.E., No. 3314, State of Maine.

CERTIFICATE
OWEN HASKELL, INC. HEREBY CERTIFIES THAT THIS PLAN IS BASED ON, AND THE RESULT OF, AN ON THE GROUND FIELD SURVEY AND THAT TO THE BEST OF OUR KNOWLEDGE, INFORMATION AND BELIEF, IT CONFORMS TO THE BOARD OF LICENSURE FOR PROFESSIONAL LAND SURVEYORS CURRENT STANDARDS OF PRACTICE, WITH THE EXCEPTION OF MARKERS NOT SET AT ALL CORNERS.
DATE: 08/03/2016
Randy R. Loubier, PLS No. 2407

Table with 3 columns: REV, DATE, COMMENTS. Row 1: REV 1, 4/6/2017, -REVISED PER CITY COMMENTS. -ADDED FOUNDATION INFILTRATION PIT AT REAR.

SITE PLAN-SURVEY
AT
67 MERRILL STREET, PORTLAND, MAINE
MADE FOR
MERRILL STREET RESTORATIONS, LLC
40 PORTLAND PIER #11, PORTLAND, MAINE

Professional seal for Owen Haskell, Inc., Randy R. Loubier, No. 2407, State of Maine.

DATE OF APPROVAL: 08/03/2016
PLANNER: Phillip DiPierro
PROJECT NO.: #2014-02531