

THIS INFORMATION IS PROVIDED TO OUR CUSTOMERS AS A SERVICE OF HANCOCK LUMBER. CUSTOMERS SHOULD APPRECIATE, HOWEVER, THAT THIS INFORMATION IS NOT THE WORK PRODUCT OF ANY ARCHITECT. NEITHER HANCOCK LUMBER NOR ANY OF ITS EMPLOYEES ARE PROVIDING ARCHITECTURAL SERVICES. CONSULT WITH AN ARCHITECT BEFORE TAKING FINAL ACTION WITH REGARD TO ANY BUILDING OR STRUCTURE. CUSTOMERS SHOULD ALSO APPRECIATE THAT, BY PROVIDING CUSTOMERS WITH THIS INFORMATION, HANCOCK LUMBER DOES NOT GUARANTEE THE SOUNDNESS OR SUITABILITY OF THE INFORMATION FOR ANY PURPOSE OF THE CUSTOMER.

Revisions:

11/3/11	added jog and extended porch
---------	------------------------------

Date: 11/3/11

Scale: 1/4"=1'-0"

Drawn By: TMS

Project: AB062011

Sheet Number:



FRONT ELEVATION



RIGHT ELEVATION

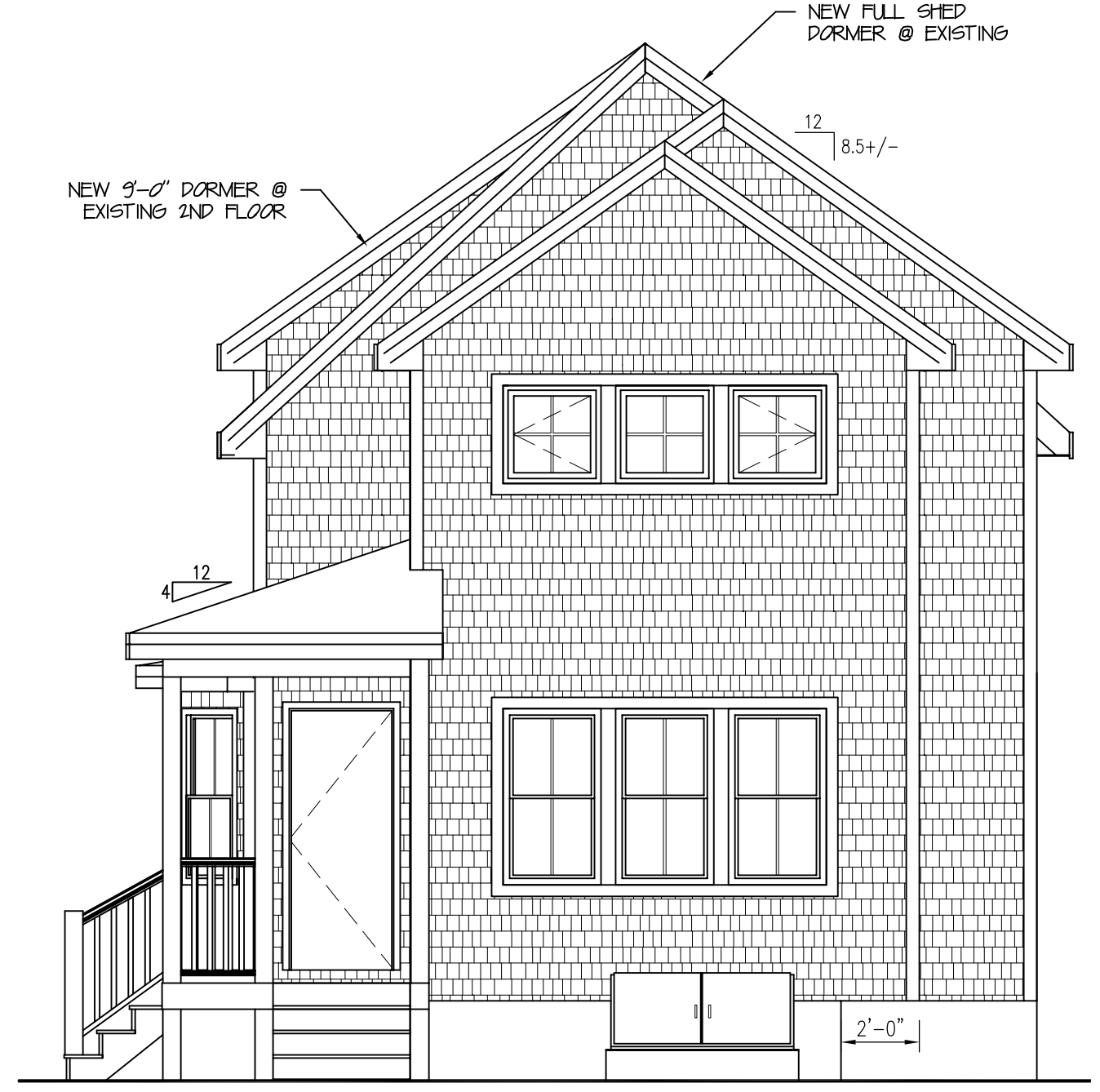

REAR ELEVATION

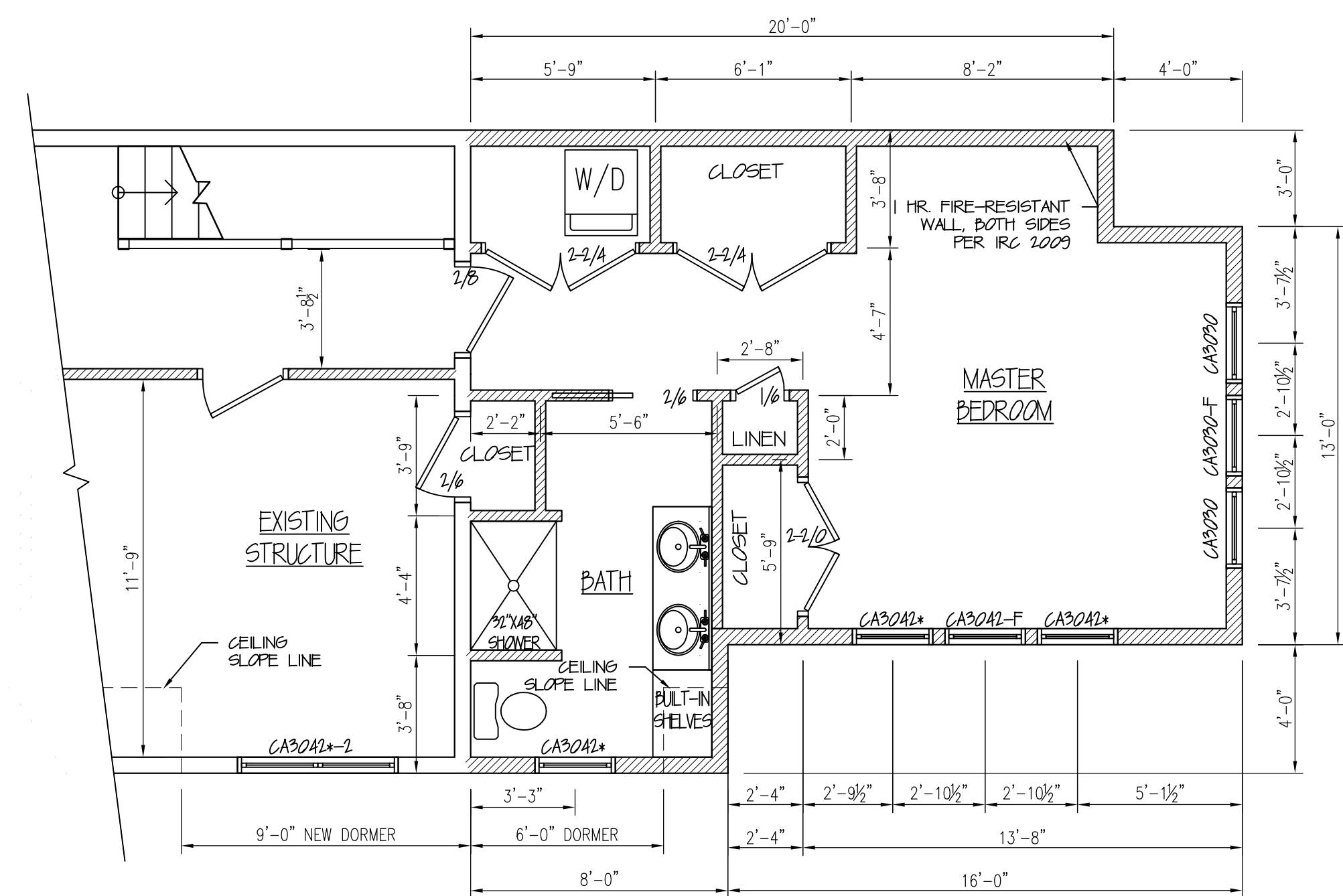
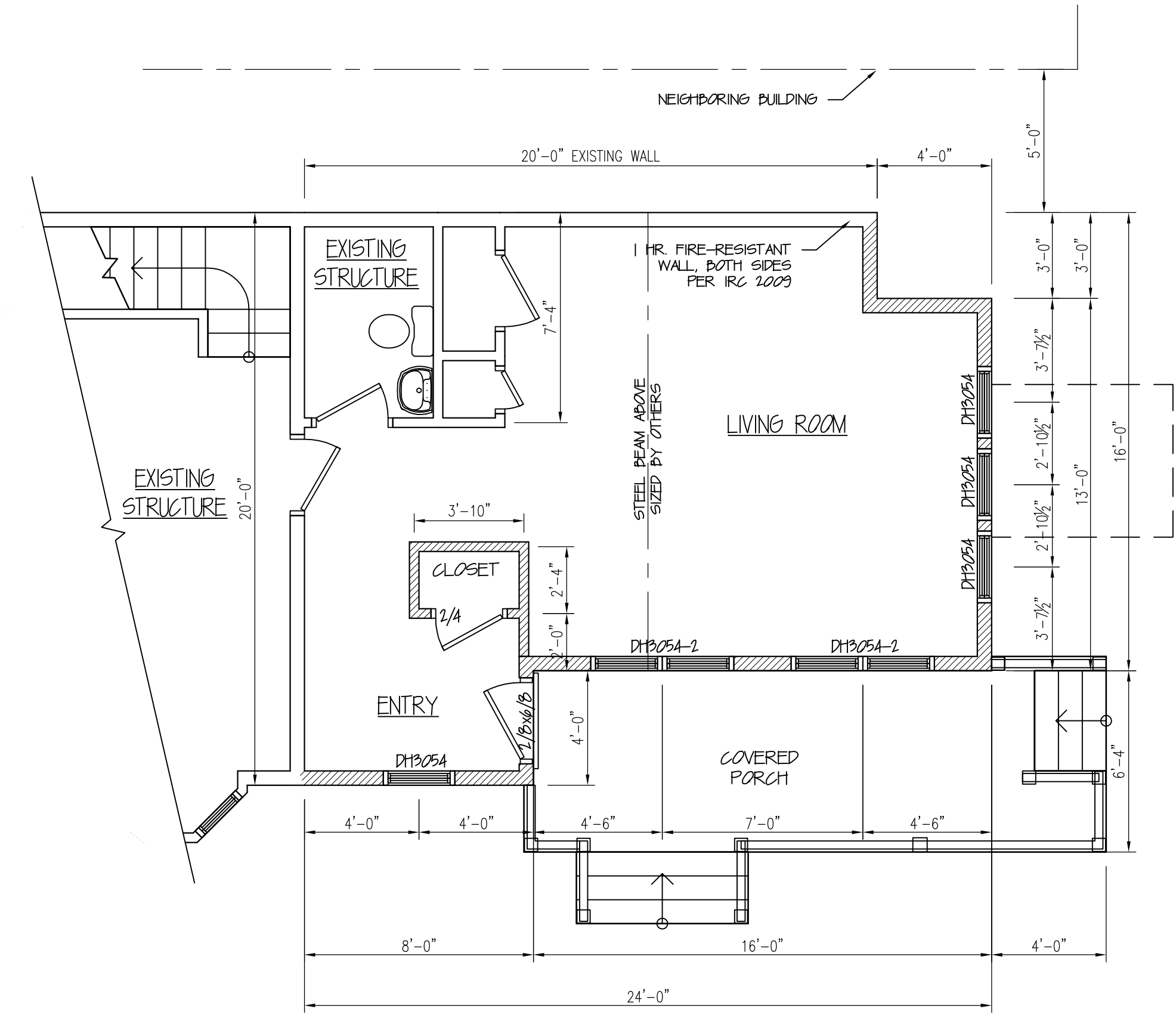

2nd FLOOR PLAN

NOTE:

- SMOKE ALARMS SHALL BE INTERCONNECTED & INSTALLED IN THE FOLLOWING LOCATIONS:
 - EACH SLEEPING AREA
 - OUTSIDE EACH SEPARATE SLEEPING AREA IN THE IMMEDIATE VICINITY OF THE BEDROOM.
 - ON EACH ADDITIONAL STORY OF THE DWELLING INCLUDING BASEMENT.
 - FIRE SEPARATION PER TOWN OR LOCAL CODE WHEN REQUIRED.
- DENOTES EGRESS WINDOW

CONSTRUCTION NOTE:

CONTRACTOR TO VERIFY GRADE AND ALL DIMENSIONS IN FIELD BEFORE STARTING NEW CONSTRUCTION. DESIGN SHOWN MAY DIFFER FROM ACTUAL FINISHED CONSTRUCTION. FINAL MATERIALS, WINDOW/DOOR LOCATIONS AND SIZES, TO BE DETERMINED PER OWNER/CONT. OR LOCAL CODES.

HANCOCK CLASSIC WINDOWS NFRC CERTIFIED UNIT PERFORMANCE		
HANCOCK WINDOWS PRODUCT TYPE:	WITHOUT GRILLS HP LOW-E:	
	U-FACTOR	R-VALUE
CASEMENT	U-FACTOR	0.31
	R-VALUE	0.31
STANDARD DOUBLE-HUNG	U-FACTOR	0.35
	R-VALUE	0.35
PREMIUM DOUBLE-HUNG	U-FACTOR	0.46
	R-VALUE	0.46
TRANSOM	U-FACTOR	0.34
	R-VALUE	0.34
AWNING	U-FACTOR	0.31
	R-VALUE	0.31
GLIDER	U-FACTOR	0.33
	R-VALUE	0.33

*MATHews BROTHERS NFRC CERTIFIED CENTER UNIT PERFORMANCE

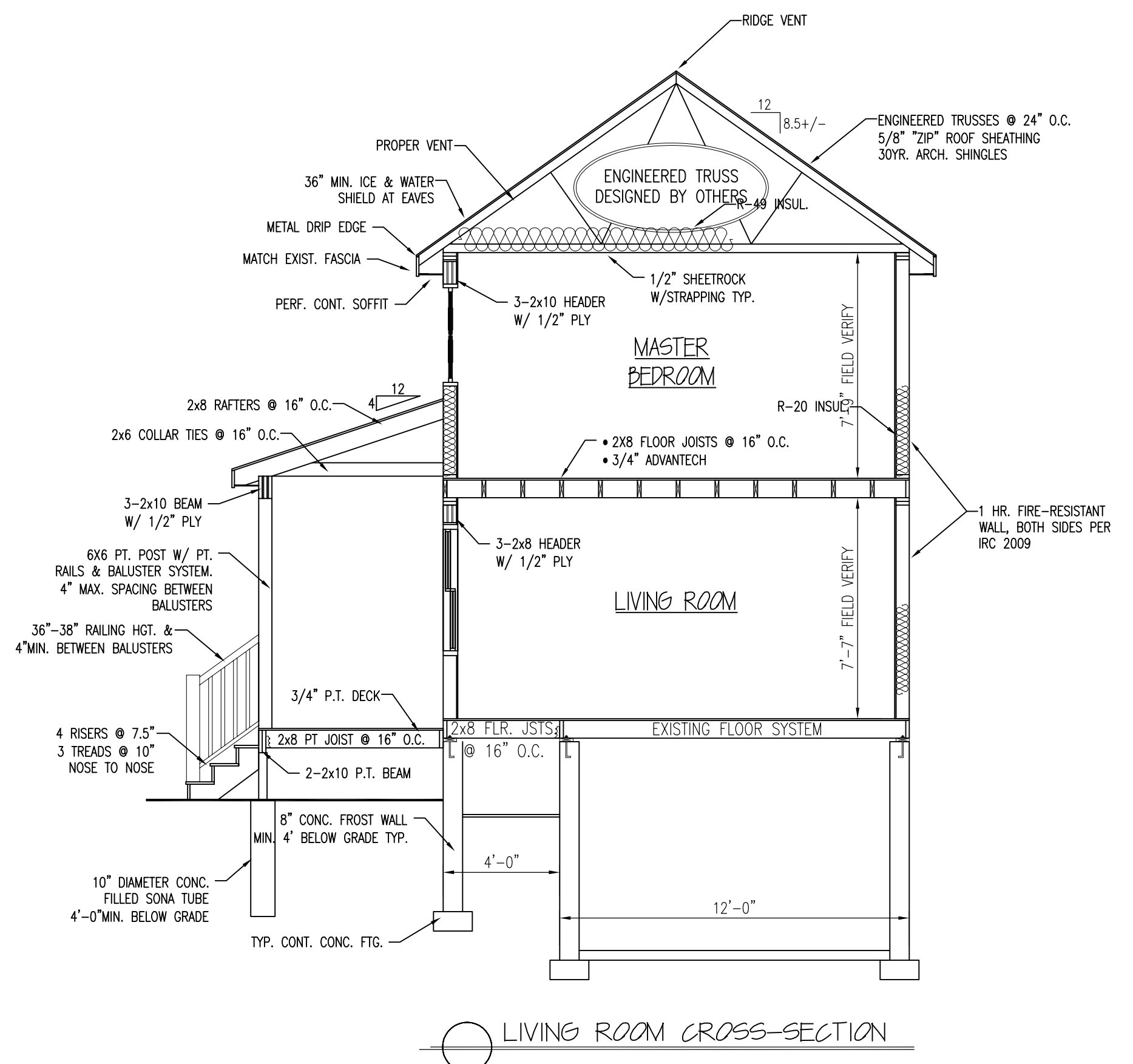
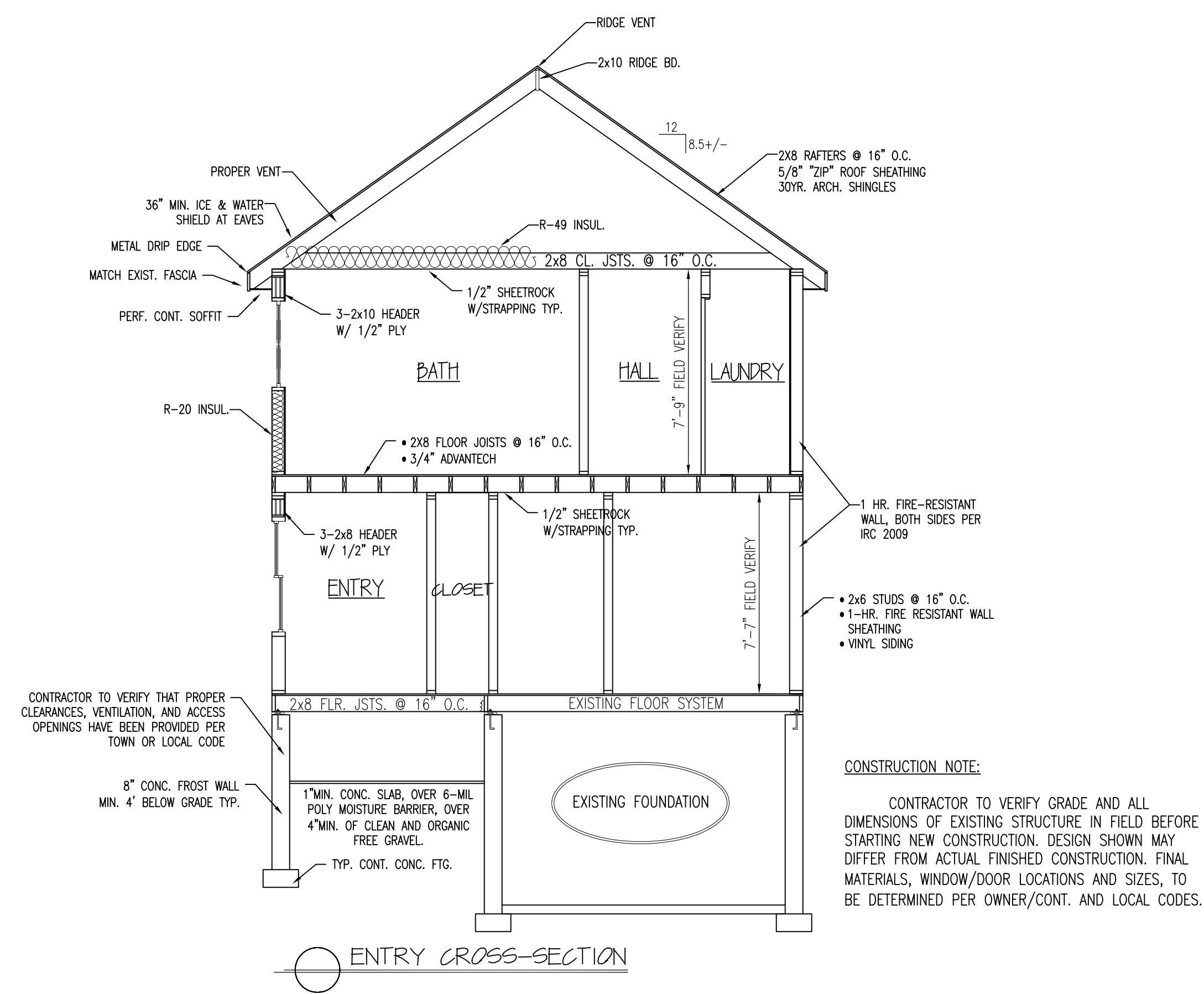
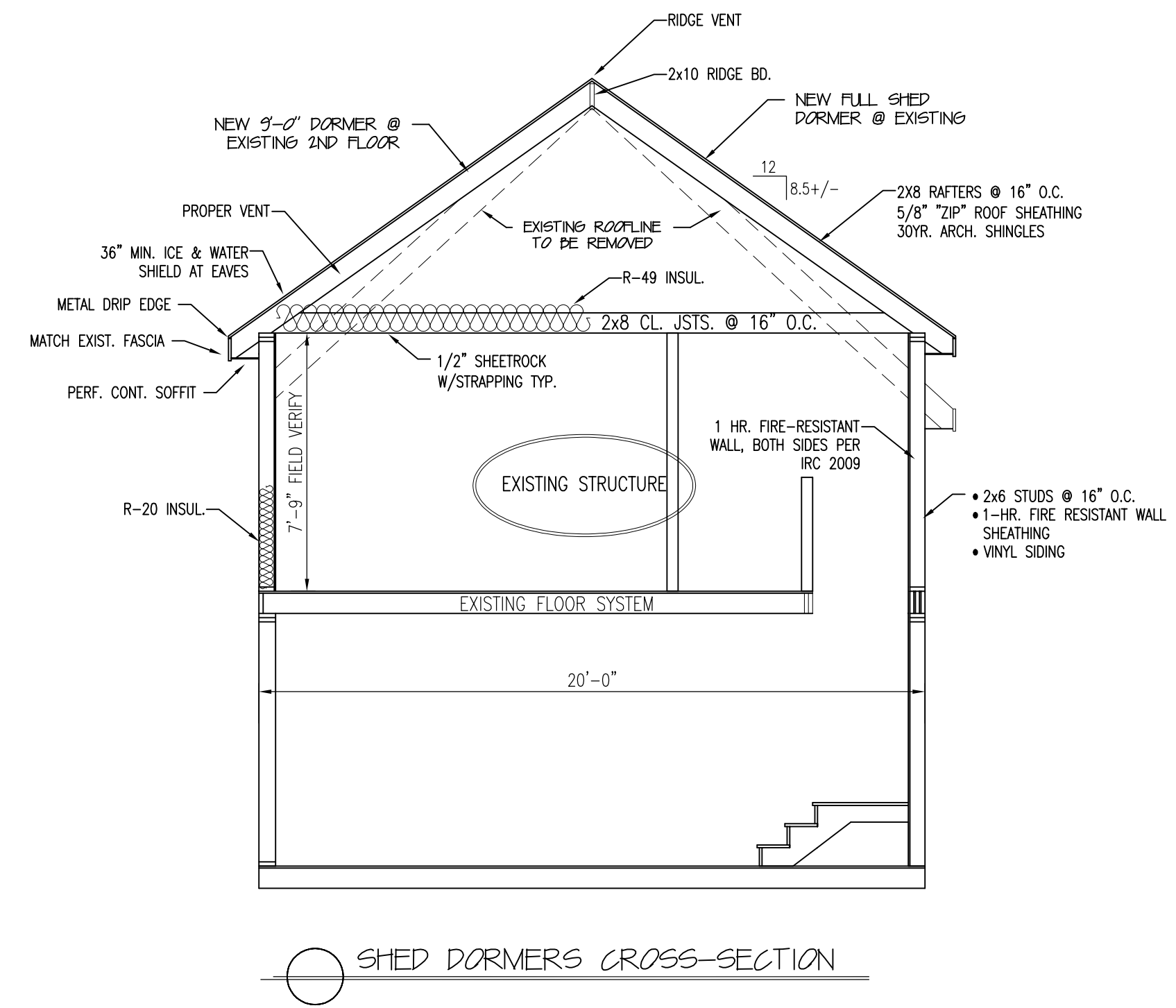
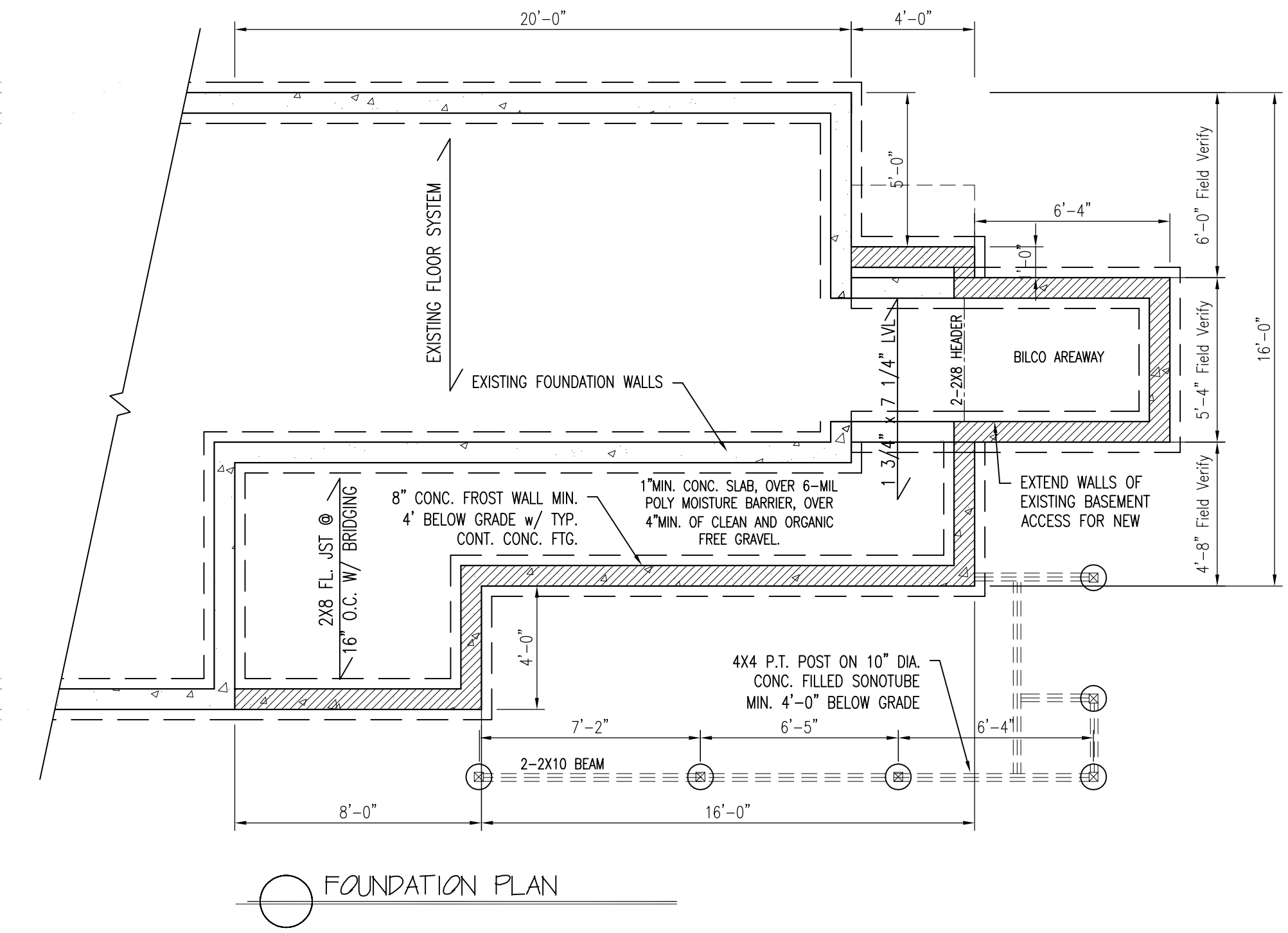

THIS INFORMATION IS PROVIDED TO OUR CUSTOMERS AS A SERVICE OF HANCOCK LUMBER. CUSTOMERS SHOULD APPRECIATE, HOWEVER, THAT THIS INFORMATION IS NOT THE WORK PRODUCT OF ANY ARCHITECT. NEITHER HANCOCK LUMBER NOR ANY OF ITS EMPLOYEES ARE PROVIDING ANY DESIGN OR ENGINEERING SERVICES. ANY ACTION TAKEN IN CONSULTATION WITH AN ARCHITECT BEFORE TAKING FINAL ACTION WITH REGARD TO ANY BUILDING OR STRUCTURE, CUSTOMERS SHOULD ALSO APPRECIATE THAT, BY PROVIDING CUSTOMERS WITH THIS INFORMATION, HANCOCK LUMBER DOES NOT GUARANTEE THE SOUNDNESS OR SUITABILITY OF THE INFORMATION FOR ANY PURPOSE OF THE CUSTOMER.

Revisions:

11/3/11	added jog and extended porch
---------	------------------------------

Date: 8/5/11
Scale: 1/4"=1'-0"
Drawn By: TMS
Project: AB062011
Sheet Number: