

**EMERSON STREET RENOVATION  
NEW CONSTRUCTION**  
23 EMERSON STREET | PORTLAND  
BRYCE AVALLONE & PETER VALCOURT



**DEXTRIOUS  
CREATIVE**  
PORTLAND, ME 04102  
TRACIE REED, ARCHITECT  
NCARB, AIA, LEED AP BD+C  
traciereed@dextrouscreative.com  
207.409.0459 (cell)

**GENERAL CONTRACTOR/OWNER REP.**  
PETER VALCOURT  
PETER.VALCOURT@YAHOO.COM  
207.469.8494

**STRUCTURAL ENGINEER**  
AL HODSON  
RESURGENCE ENGINEERING  
61 INDIA STREET, SUITE 7  
PORTLAND, ME 04101  
AL@RESURGENCEENGINEERING.COM  
207.615.9985 (CELL)

**CARPENTERS**  
CARL LITTLEFIELD  
LITTLEFIELD & SON CONSTRUCTION  
79 TOWN FARM RD  
BUXTON, ME 04093  
CARL\_LITTLEFIELD@YAHOO.COM  
207.929.6040

No.	Description	Date

**West Elevation**

Project number 15-16  
Date 06.23.15  
Drawn by TJR  
Checked by TJR

**A-2.3**

Scale 1/4" = 1'-0"

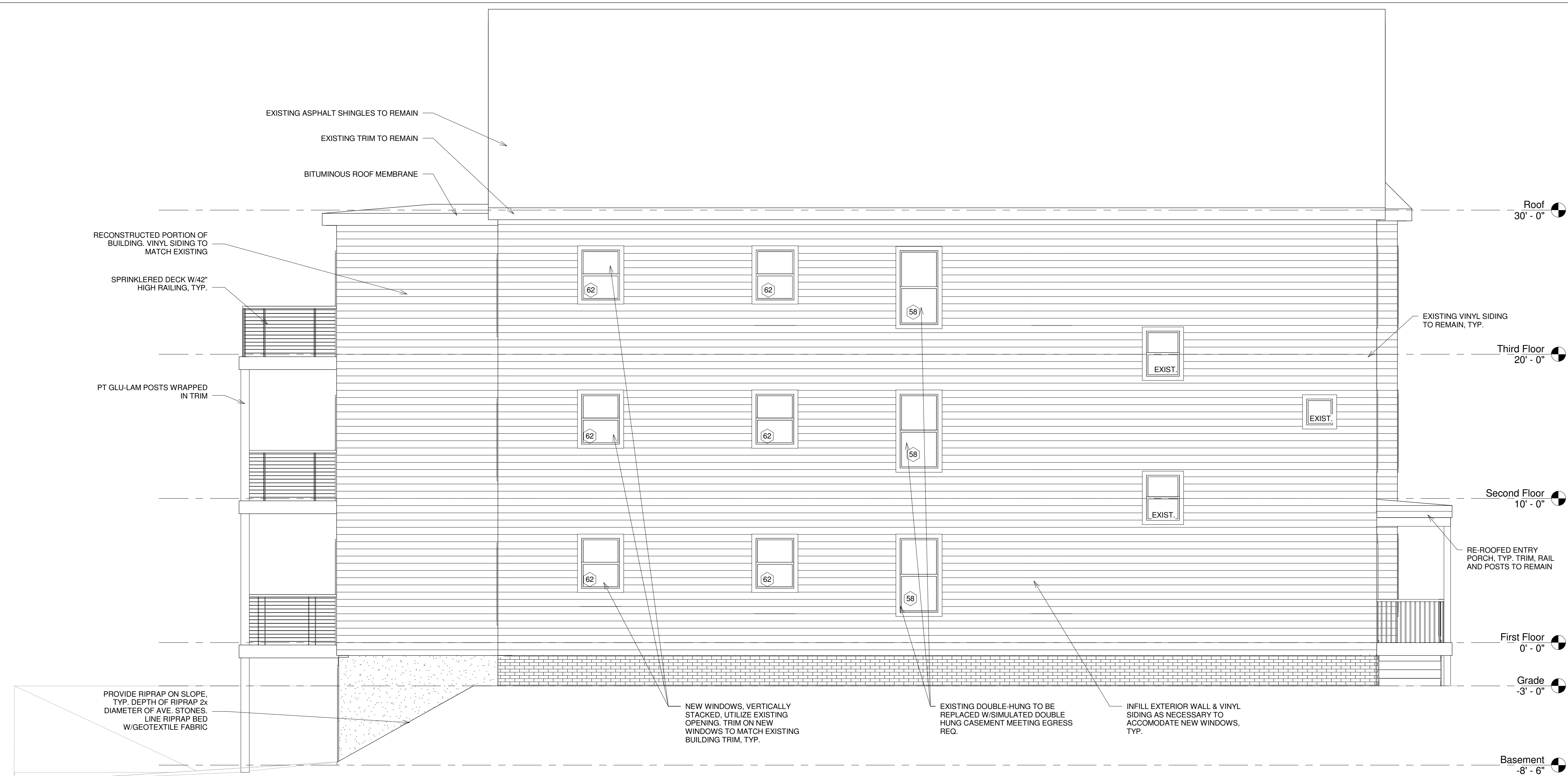

1 West  
1/4" = 1'-0"

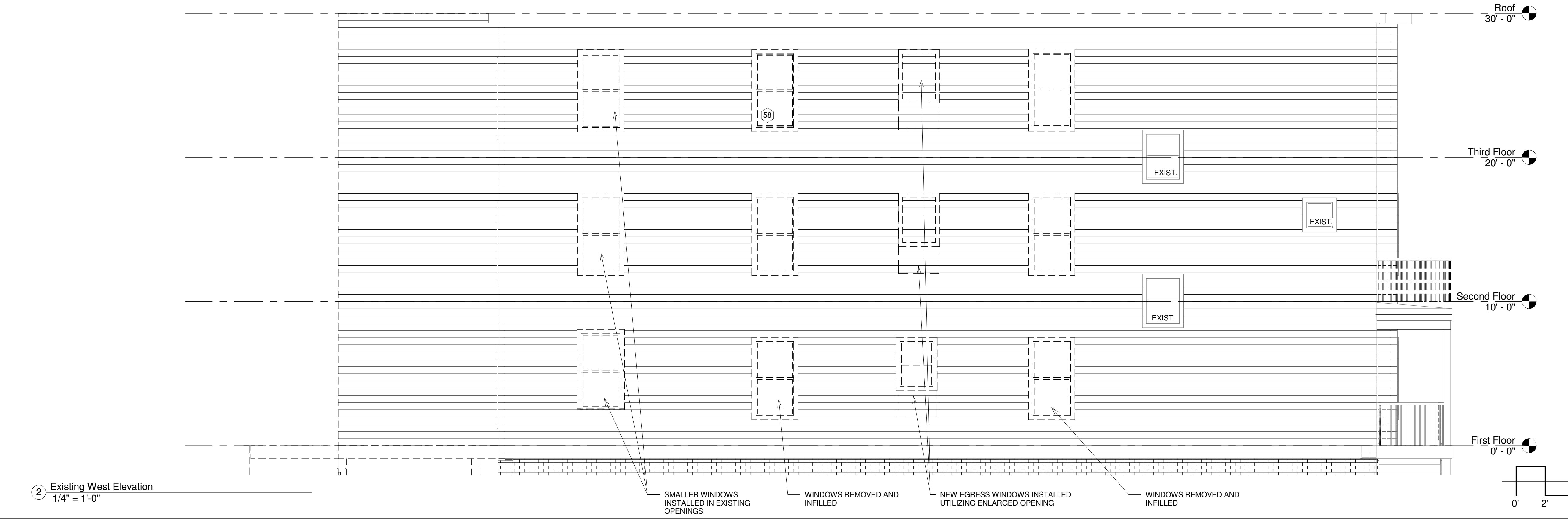

2 Existing West Elevation  
1/4" = 1'-0"

