

EMERSON STREET RENOVATION
NEW CONSTRUCTION
 23 EMERSON STREET | PORTLAND
 BRYCE AVALLONE & PETER VALCOURT



**DEXTRIOUS
 CREATIVE**

PORTLAND, ME 04102
 TRACIE REED, ARCHITECT
 NCARB, AIA, LEED AP BD+C
 traciereed@dextrouscreative.com
 207.409.0459 (cell)

GENERAL CONTRACTOR/OWNER REP.

PETER VALCOURT
 PETER.VALCOURT@YAHOO.COM
 207.469.8494

STRUCTURAL ENGINEER

AL HODSON
 RESURGENCE ENGINEERING
 61 INDIA STREET, SUITE 7
 PORTLAND, ME 04101
 AL@RESURGENCEENGINEERING.COM
 207.615.9985 (CELL)

CARPENTERS

CARL LITTLEFIELD
 LITTLEFIELD & SON CONSTRUCTION
 79 TOWN FARM RD
 BUXTON, ME 04093
 CARL.LITTLEFIELD@YAHOO.COM
 207.929.6040

No.	Description	Date

Third Floor Plan

Project number 15-16
 Date 06.23.15
 Drawn by TJR
 Checked by TJR

A-1.4

Scale 1/4" = 1'-0"

6/23/2015 10:56:24 AM

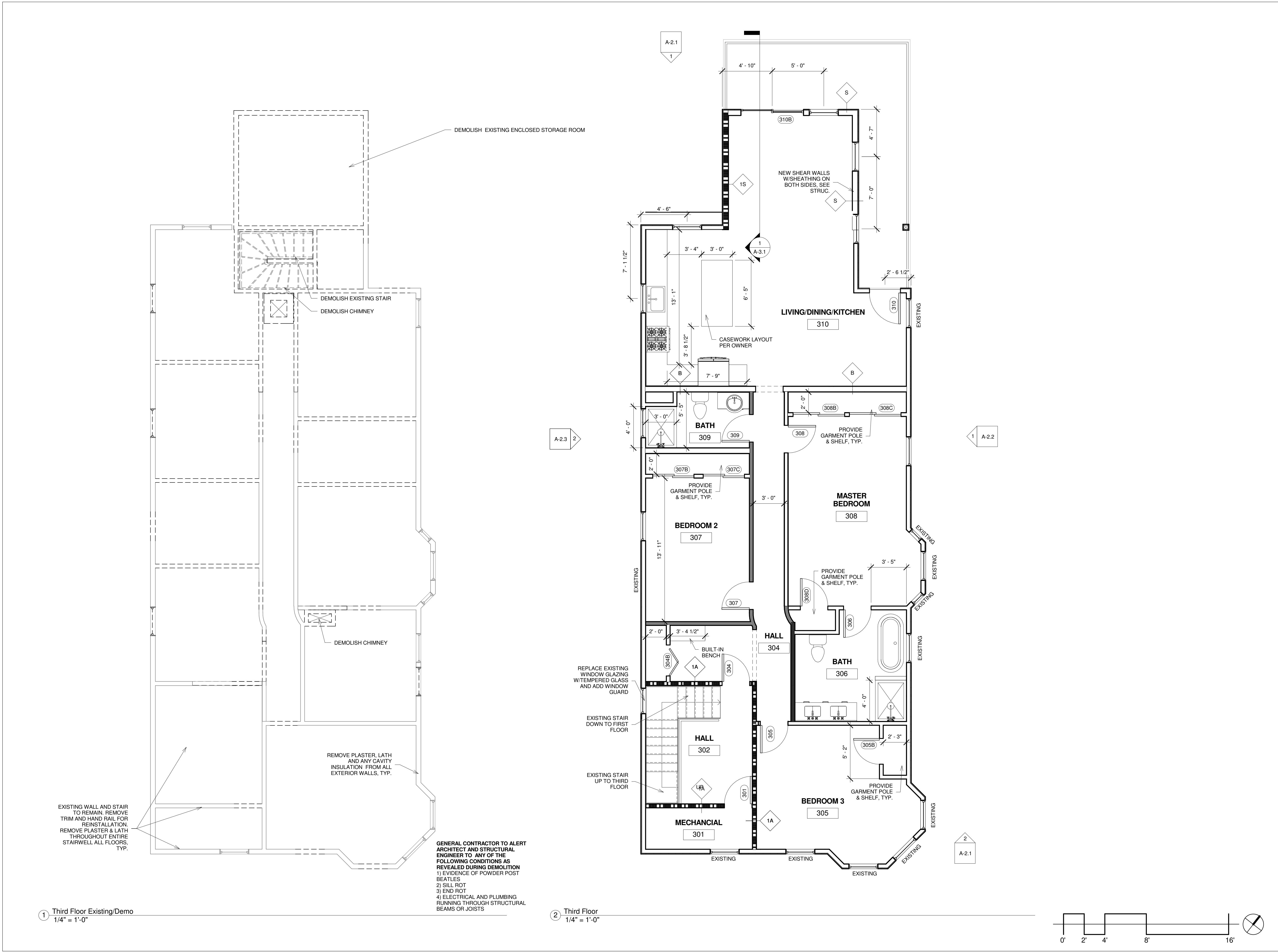

1 Third Floor Existing/Demo
 1/4" = 1'-0"

2 Third Floor
 1/4" = 1'-0"

GENERAL CONTRACTOR TO ALERT ARCHITECT AND STRUCTURAL ENGINEER TO ANY OF THE FOLLOWING CONDITIONS AS REVEALED DURING DEMOLITION
 1) EVIDENCE OF POWDER POST BEETLES
 2) SILL ROT
 3) END ROT
 4) ELECTRICAL AND PLUMBING RUNNING THROUGH STRUCTURAL BEAMS OR JOISTS

