

**EMERSON STREET RENOVATION  
NEW CONSTRUCTION**  
23 EMERSON STREET | PORTLAND  
BRYCE AVALLONE & PETER VALCOURT



**DEXTROUS  
CREATIVE**

PORTLAND, ME 04102  
TRACIE REED, ARCHITECT  
NCARB, AIA, LEED AP BD+C  
traciereed@dextrouscreative.com  
207.409.0459 (cell)

**GENERAL CONTRACTOR/OWNER REP.**

PETER VALCOURT  
PETER.VALCOURT@YAHOO.COM  
207.469.8494

**STRUCTURAL ENGINEER**

AL HODSON  
RESURGENCE ENGINEERING  
61 INDIA STREET, SUITE 7  
PORTLAND, ME 04101  
AL@RESURGENCEENGINEERING.COM  
207.615.9985 (CELL)

**CARPENTERS**

CARL LITTLEFIELD  
LITTLEFIELD & SON CONSTRUCTION  
79 TOWN FARM RD  
BUXTON, ME 04093  
CARL\_LITTLEFIELD@YAHOO.COM  
207.929.6040

No.	Description	Date

**Basement Plan**

Project number 15-16  
Date 06.23.15  
Drawn by TJR  
Checked by TJR

**A-1.1**

Scale 1/4" = 1'-0"

6/23/2015 10:56:20 AM

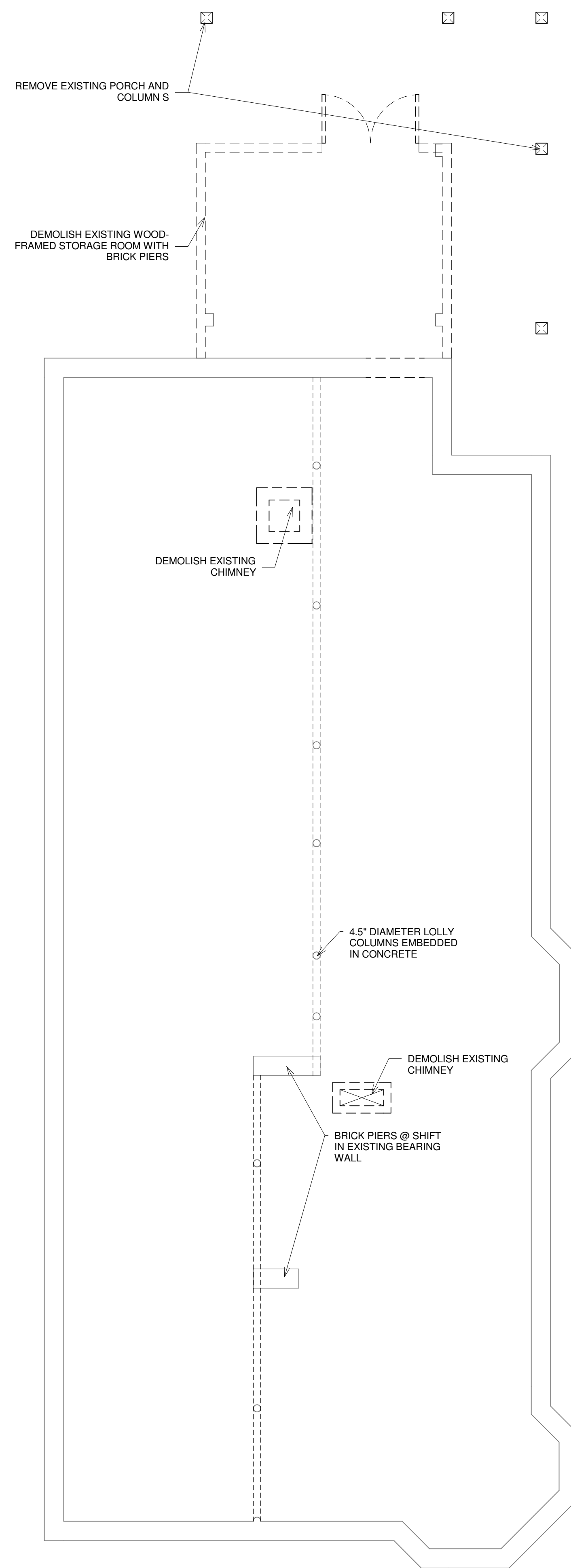

GENERAL CONTRACTOR TO ALERT ARCHITECT AND STRUCTURAL ENGINEER TO ANY OF THE FOLLOWING CONDITIONS AS REVEALED DURING DEMOLITION

- EVIDENCE OF POWDER POST BEATLES
- SILL ROT
- END ROT
- ELECTRICAL AND PLUMBING RUNNING THROUGH STRUCTURAL BEAMS OR JOISTS

2 Basement Existing/Demo  
1/4" = 1'-0"

1 Basement  
1/4" = 1'-0"

