

ZONING:  
R-6 RESIDENTIAL ZONE

FRONT SETBACK 10 FEET  
 REAR SETBACK PRINCIPAL STRUCTURES 20 FEET  
 DETACHED ACCESSORY STRUCTURES WITH GROUND COVERAGE LESS THAN 100 SQUARE FEET 5 FEET

SIDE SETBACKS  
 1 STORY STRUCTURE: 10 FEET  
 2 STORY STRUCTURE: 10 FEET

GENERAL NOTES:

1. RECORD OWNER OF PARCEL: MARY SHAW INGWERSEN AS DESCRIBED IN BOOK PAGE 349, RECORDED IN THE CUMBERLAND COUNTY REGISTRY OF DEEDS.
2. TOTAL AREA OF PARCEL: 9924 SQUARE FT OR .23 ACRES.
3. THIS PLAN IS THE RESULT OF A ON THE GROUND SURVEY PERFORMED BY BACK BAY BOUNDARY, INC. ON 8-01-2001 UTILIZING THE FOLLOWING EQUIPMENT: LEITZ SDR SET 4 ELECTRONIC DISTANCE METER AND SDR 24 ELECTRONIC FIELD BOOK.
4. VERTICAL DATUM IS BASED UPON AN ASSUMED ELEVATION ON TRAVERSE POINT NO. 1. (ELEV. 100.00 FT)
5. STREETLINE INFORMATION IS BASED UPON CITY OF PORTLAND STREETLINE SHEETS AND MONUMENTATION FOUND.
6. REFERENCE IS MADE TO THE FOLLOWING PLANS:
  - a. CITY OF PORTLAND STREETLINE SHEETS.
  - b. PLAN MADE FOR MOSES GOULD, RECORDED IN SAID REGISTRY IN PLAN BOOK 1 PAGE 41 ON DECEMBER 14, 1857.
  - c. CITY OF PORTLAND TRANSIT BOOK 128 PAGE 49.
  - d. CITY OF PORTLAND ASSESSING PLAN NO. 14, BLOCK L, LOT 1.
7. UTILITY INFORMATION:
  - a. GAS LINE LOCATION WAS TAKEN FROM NORTHERN UTILITIES, INC. NATURAL GAS DISTRIBUTION SYSTEM PLAN NO. 14.
  - b. WATER LINE LOCATION WAS TAKEN FROM PORTLAND WATER DISTRICT RECORDS SHEET 2.
  - c. SEWER LOCATION TAKEN FROM PORTLAND WATER DISTRICT INFILTRATION-INFLOW ANALYSIS PLANS JOB NO. 51039.00 DRAWING NO. IV-2 DATED 1981.

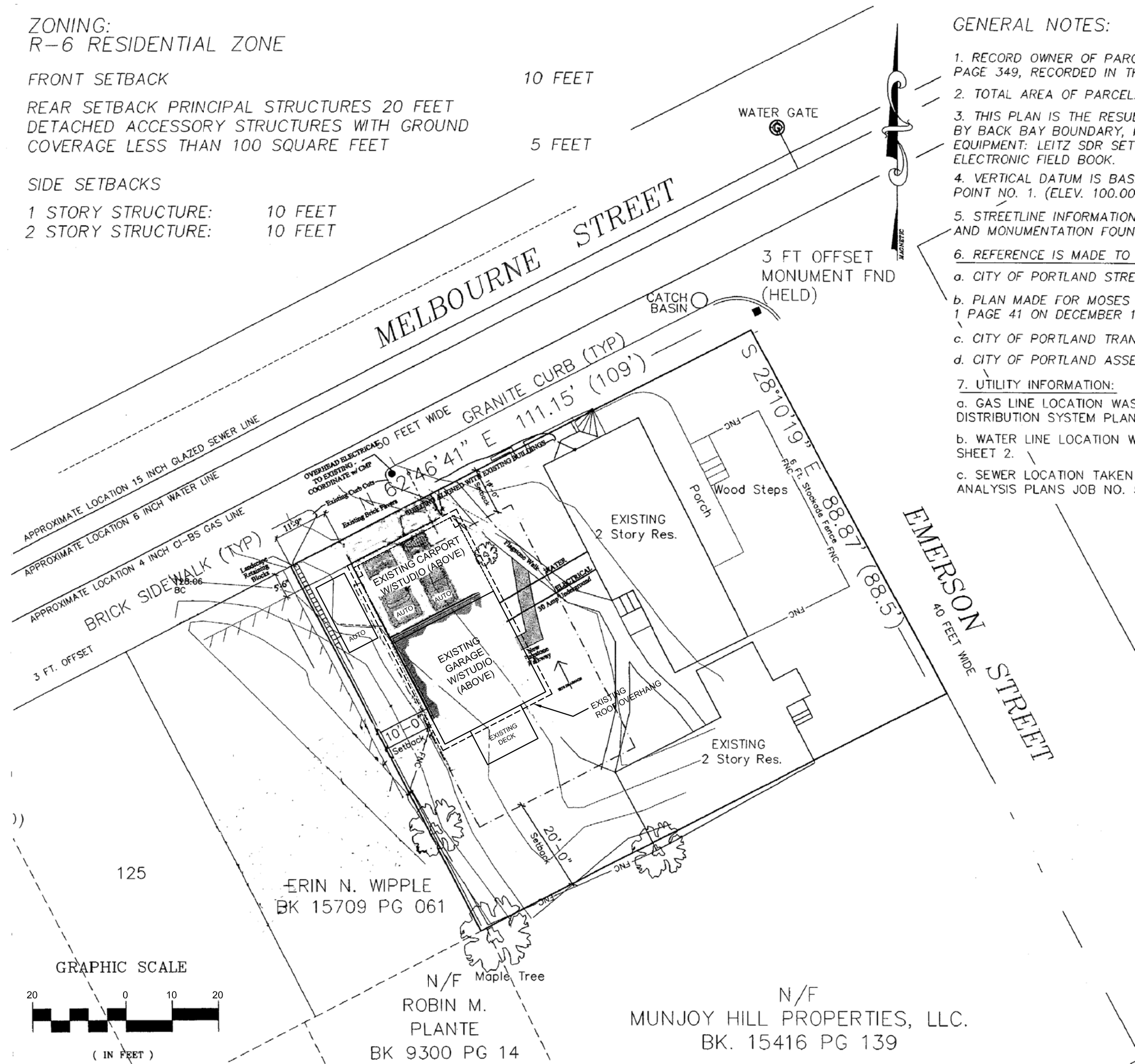

- LEGEND**
- Capped 5/8" Rebar To Be Set With Registration Number 2303.
  - Iron Pipe or Solid Pin Found
  - △ Survey Instrument Point
  - - - Abutter Line
  - Property Line
  - Street Line
  - (50.00') Distance from reference plan or deed.
  - N/F Now Or Formerly
  - A.G. Above Grade
  - B.G. Below Grade
  - u — Overhead Utility
  - ⊕ Utility Pole
  - - - - - Edge of traveled way

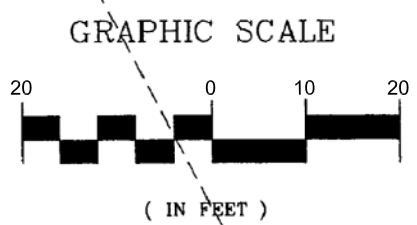

ALL DRAWINGS, PLANS, SKETCHES ETC. ARE PROVIDED TO OUR CLIENTS BASED UPON INFORMATION PROVIDED BY THE CLIENT AND DRAWN IN ACCORDANCE WITH COMMON BUILDING PRACTICES. NONE OF THE EMPLOYEES OF MORIN DRAFTING ARE REGISTERED ARCHITECTS, STRUCTURAL ENGINEERS OR PROFESSIONAL LAND SURVEYORS. ALL CODES SHALL BE REVIEWED AND APPROVED BY APPROPRIATE REGISTERED PROFESSIONAL, IF NOT, IT SHALL BE THE RESPONSIBILITY OF THE CONTRACTOR OR OWNER. ALL NOTING, SPECIFICATIONS AND DIMENSIONS SHALL BE VERIFIED BY CLIENT AND/OR CONTRACTOR BEFORE WORK BEGINS. ALL OMISSIONS SHALL BE BROUGHT TO THE ATTENTION OF MORIN DRAFTING AFTER REVIEW. IF PLANS ARE NOT VERIFIED BY CLIENT AND/OR CONTRACTOR BEFORE CONSTRUCTION BEGINS, MORIN DRAFTING SHALL BE HELD HARMLESS. IN ALL EVENTS DAMAGES SHALL BE LIMITED TO THE COST OF THE PLANS. MORIN DRAFTING ASSUMES NO LIABILITY FOR CONSTRUCTION DEFECTS, CHANGES AND/OR REVISIONS TO THE PLANS. ALL PLANS ARE THE PROPERTY OF MORIN DRAFTING.

NOTE:  
 THIS DRAWING WAS CREATED USING INFORMATION SUPPLIED FROM THE CITY OF PORTLAND FILE SYSTEM. THE DRAWING USED IN THIS PLAN WAS CREATED BY BACK BAY BOUNDARY, INC., 65 NEWBURY ST., PORTLAND, ME. AND ARCHETYPE, P.A. ARCHITECTS, 48 UNION ST. WHARF, PORTLAND, ME. TITLED L1 SHAW RESIDENCE, SITE DATED AUGUST 14, 2001.

**ISSUED FOR CONSTRUCTION**  
 08-29-2014

MORIN DRAFTING GORHAM, ME. 318-1177	
MELBOURNE-EMERSON L.L.C. 28 Melbourne Street Portland, Maine	
<b>SITE LAYOUT PLAN</b>	
DRAWN: J. MORIN	
SCALE: 1"=20'-0"	
DATE: 04-09-2014	
PLAN NO:	