

**City of Portland, Maine - Building or Use Permit Application**

389 Congress Street, 04101 Tel: (207) 874-8703, Fax: (207) 874-8716

|                    |                    |                  |
|--------------------|--------------------|------------------|
| Permit No: 02-0085 | ISSUED: FEB 5 2002 | CBL: 014 L001001 |
|--------------------|--------------------|------------------|

|  |   |  |                        |
|--|---|--|------------------------|
| Location of Construction:<br>24 Melbourne St | Owner Name:<br>Shaw Mary                | Owner Address:<br>28 Melbourne St              | Phone:<br>207-772-3306 |
| Business Name:<br>n/a                        | Contractor Name:<br>The Thaxter Company | Contractor Address:<br>55 Bell Street Portland | Phone:<br>2078785553   |
| Lessee/Buyer's Name<br>n/a                   | Phone:<br>n/a                           | Permit Type:<br>Demolitions                    | Zone:<br>R6            |

|                            |  |                        |                             |                    |
|----------------------------|--|------------------------|-----------------------------|--------------------|
| Past Use:<br>Single Family | Proposed Use:<br>Single Family / Demolition of Garage & Slab | Permit Fee:<br>\$44.00 | Cost of Work:<br>\$2,500.00 | CEO District:<br>1 |
|----------------------------|--|------------------------|-----------------------------|--------------------|

|   |   |
|---|---|
| Proposed Project Description:<br>Demolition Garage & Slab | FIRE DEPT: <input type="checkbox"/> Approved <input type="checkbox"/> Denied<br>INSPECTION: Use Group: Type:<br>DEMO 2/5/02<br>Signature: [Signature] |
|---|---|

|                        |                                 |                        |  |
|------------------------|---------------------------------|------------------------|--|
| Permit Taken By:<br>gg | Date Applied For:<br>01/29/2002 | <b>Zoning Approval</b> |  |
|------------------------|---------------------------------|------------------------|--|

|  |  |  |  |
|--|--|--|--|
| 1. This permit application does not preclude the Applicant(s) from meeting applicable State and Federal Rules.<br>2. Building permits do not include plumbing, septic or electrical work.<br>3. Building permits are void if work is not started within six (6) months of the date of issuance. False information may invalidate a building permit and stop all work.. | Special Zone or Reviews<br><input type="checkbox"/> Shoreland<br><input type="checkbox"/> Wetland<br><input type="checkbox"/> Flood Zone<br><input type="checkbox"/> Subdivision<br><input type="checkbox"/> Site Plan<br>Maj <input type="checkbox"/> Minor <input type="checkbox"/> MM <input type="checkbox"/><br>Date: | Zoning Appeal<br><input type="checkbox"/> Variance<br><input type="checkbox"/> Miscellaneous<br><input type="checkbox"/> Conditional Use<br><input type="checkbox"/> Interpretation<br><input type="checkbox"/> Approved<br><input type="checkbox"/> Denied<br>Date: | Historic Preservation<br><input checked="" type="checkbox"/> Not in District or Landmark<br><input type="checkbox"/> Does Not Require Review<br><input type="checkbox"/> Requires Review<br><input type="checkbox"/> Approved<br><input type="checkbox"/> Approved w/Conditions<br><input type="checkbox"/> Denied<br>Date: 2/5/02 |
|--|--|--|--|

**CERTIFICATION**

I hereby certify that I am the owner of record of the named property, or that the proposed work is authorized by the owner of record and that I have been authorized by the owner to make this application as his authorized agent and I agree to conform to all applicable laws of this jurisdiction. In addition, if a permit for work described in the application is issued, I certify that the code official's authorized representative shall have the authority to enter all areas covered by such permit at any reasonable hour to enforce the provision of the code(s) applicable to such permit.

|   |         |      |       |
|---|---------|------|-------|
| SIGNATURE OF APPLICANT                      | ADDRESS | DATE | PHONE |
| RESPONSIBLE PERSON IN CHARGE OF WORK, TITLE |         | DATE | PHONE |

5/22/02. Talked to owner & contractor about demolition  
process & new garage going up - OK to proceed.  
- Tim M.

6/10/02 Demo complete (see photos) Ready to pour for new garage.  
Contractor did not show up. Left GREEN TAG. OK to  
proceed for





CITY OF PORTLAND

The Demolition Call List must be submitted with a Building Permit Application

Property location: 28 MELBOURNE STREET Chart/Block/Lot PLAN #14/L/1

The call list below must be submitted with the building permit application. Please note any "commercial use" demolition will need additional approvals.

When making the submission please include a plot plan showing the location of the structure that is being removed along with a photograph. You may not remove or disconnect any type of lines (private or public) until you have received an approved building permit. If the building does not have one of the below utilities please put "does not apply". All Departments in bold must be notified under all circumstances.

City Approvals

Table with 4 columns: Department, Number, Contact, Date/Who you spoke with. Rows include Public Works Sewer, Traffic, Sealed Drain Permit, Historical Preservation, and Fire Dispatch.

Utility Approvals

Table with 3 columns: Department, Number, Customer Service. Rows include Dig Safe and Asbestos.

I have contacted all the necessary companies and departments as indicated above
Signature: [Handwritten Signature] Date: 1-28-02
The Thaxter Co. as Agent for the Owners

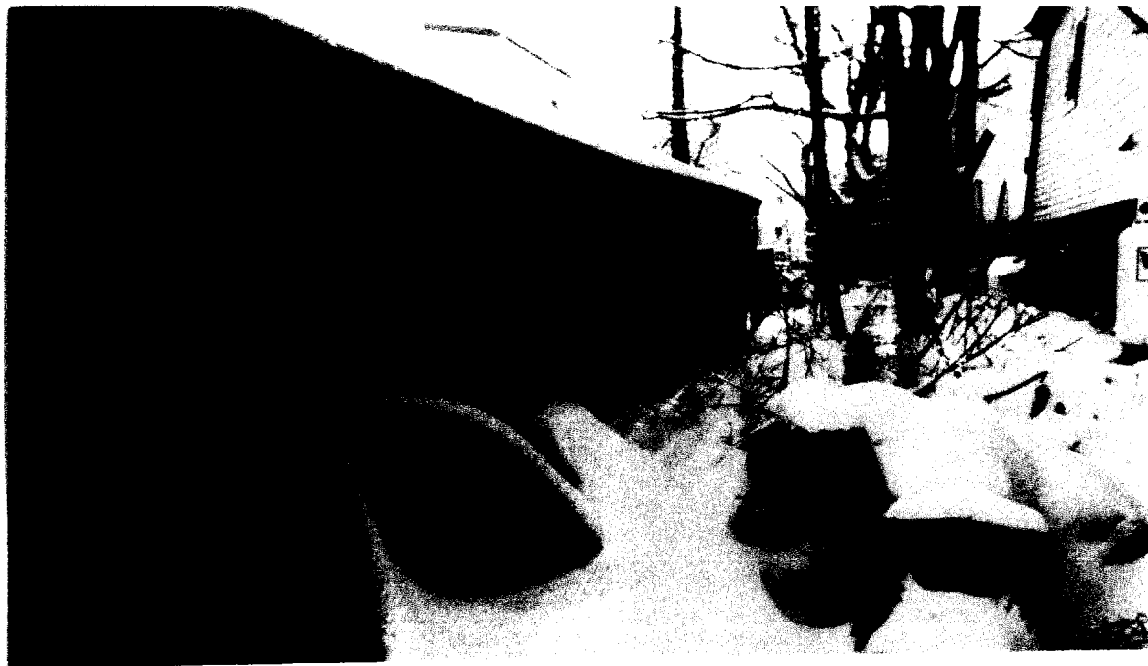
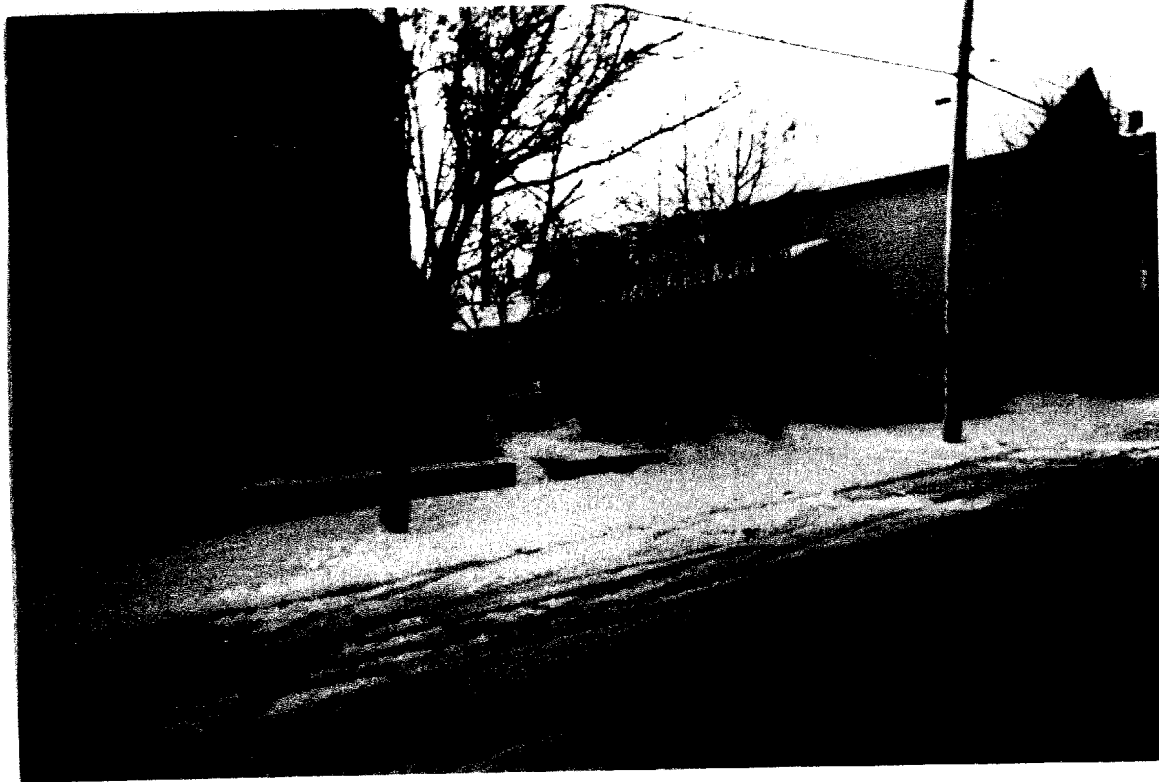







**CITY OF PORTLAND, MAINE**  
**Department of Building Inspections**

June 20 2010

Received from Thompson Co

Location of Work 215 Mill Street

Cost of Construction \$ 2,000.00

Permit Fee \$ 441.00

Building (IL)  Plumbing (I5)  Electrical (I2)  Site Plan (U2)

Other Demol

CBL: 14-L-1

Check #: 22222

Total Collected \$ 441

**THIS IS NOT A PERMIT**

No work is to be started until PERMIT CARD is actually posted upon the premises. Acceptance of fee is no guarantee that permit will be granted. PRESERVE THIS RECEIPT. In case permit cannot be granted the amount of the fee will be refunded upon return of the receipt less \$10.00 or 10% whichever is greater.

WHITE - Applicant's Copy  
YELLOW - Office Copy  
PINK - Permit Copy