

**PLUMBING NOTES -**

- ① EXISTING FIXTURE REPLACED, CONNECT TO EXISTING PLUMBING PIPING.
- ② EXISTING FIXTURE RELOCATED AND REPLACED, CONNECT TO EXISTING PLUMBING PIPING.
- ③ EXISTING WATER HEATER LOCATION, CONNECT 3/4" HW TO EXISTING HOT WATER.
- ④ CONNECT NEW FIXTURE TO NEARBY EXISTING PLUMBING PIPING.

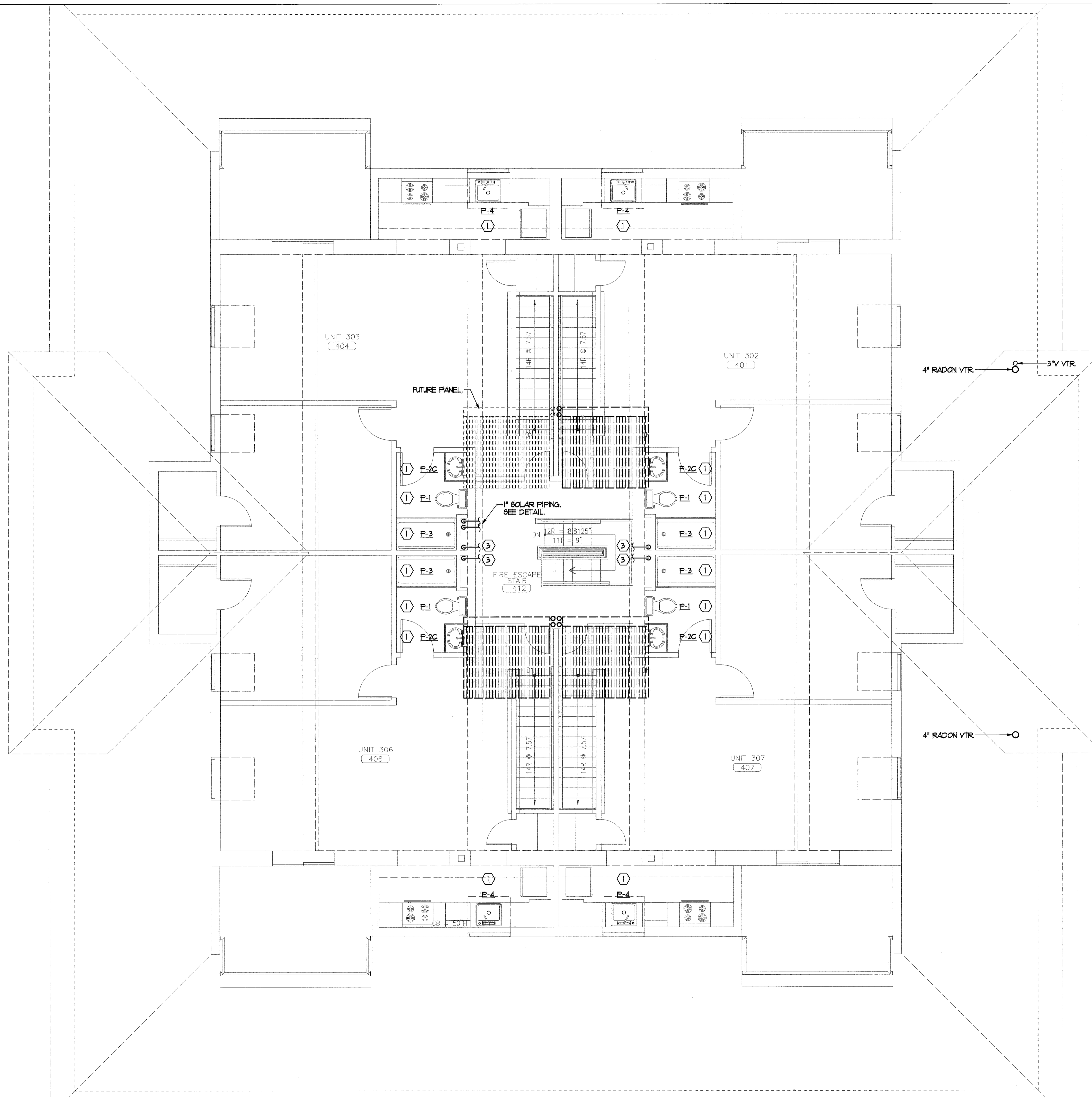
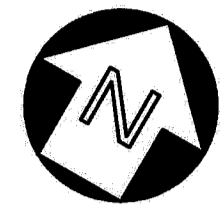

**CWS**  
**CWS Architects**  
 Architecture  
 Space Planning  
 Value Design  
 434 Cumberland Avenue  
 Portland, ME 04101  
 Phone: (207)774-4441  
 Fax: (207)774-4016  
 www.CWSarch.com

**BENNETT ENGINEERING**  
 MECHANICAL • ELECTRICAL  
 (207) 865-9475

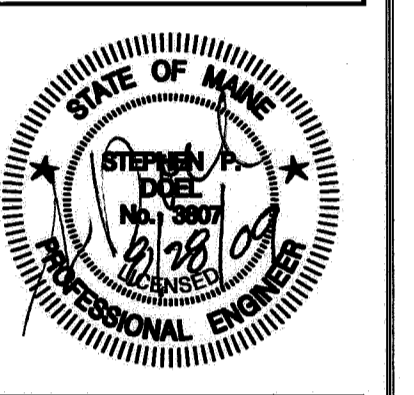

Danner:  
**Avesta Munjoy Commons, LP.**  
 307 Cumberland Ave.  
 Portland, Maine 04101  
 TEL. 207-553-7780

**Munjoy Commons Apartments**  
 Portland, Maine

Project No: 07429  
 Drawing Title:  
**EMERSON FOURTH FLOOR PLUMBING PLAN**

Scale: 1/4" = 1'-0"  
 Date: August 28, 2009  
 Revisions:  
 △  
 △  
 △  
 △  
 △

Drawing Number:  
**EMERSON M2.5**