

PLUMBING NOTES -

- ① EXISTING FIXTURE REPLACED, CONNECT TO EXISTING PLUMBING PIPING.
- ② EXISTING FIXTURE RELOCATED AND REPLACED, CONNECT TO EXISTING PLUMBING PIPING.
- ③ EXISTING WATER HEATER LOCATION, CONNECT 1/4" HW TO EXISTING HOT WATER.
- ④ CONNECT NEW FIXTURE TO NEARBY EXISTING PLUMBING PIPING.

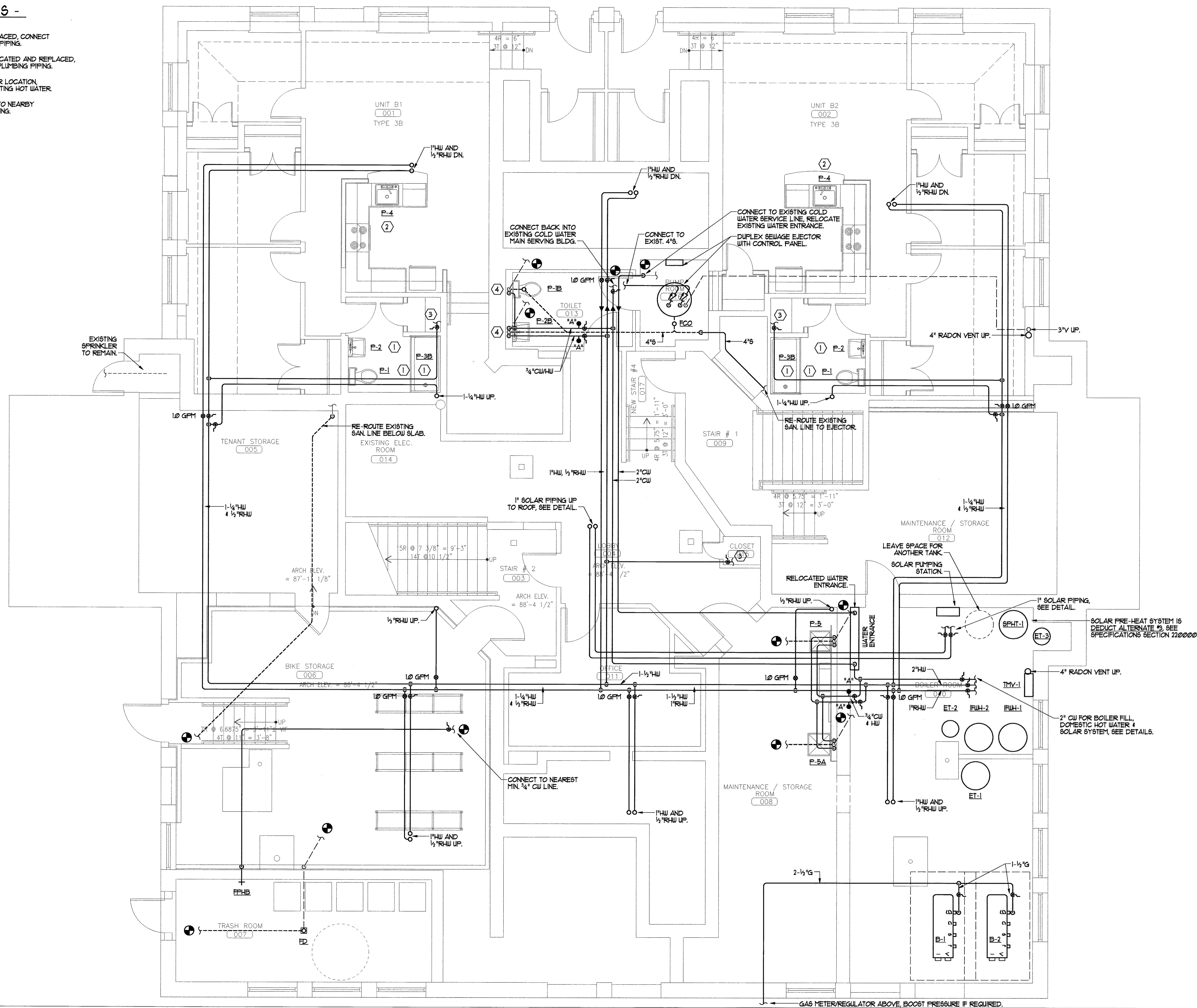

1 BASEMENT PLUMBING PLAN
REFERENCED FROM:

SCALE: 1/4" = 1'-0"



CWS Architects
Architecture
Space Planning
Value Design

434 Cumberland Avenue
Portland, ME 04101
Phone: (207)774-4441
Fax: (207)774-4016
www.CWSarch.com

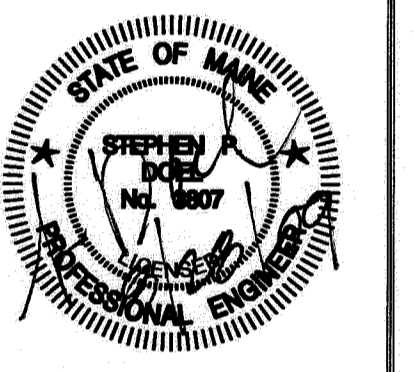

Owner:
Avesta Munjoy Commons, LP.
307 Cumberland Ave.
Portland, Maine 04101
TEL. 207-553-7780

Munjoy Commons Apartments

Portland, Maine

Project No: 07429

Drawing Title:
EMERSON BASEMENT PLUMBING PLAN

Scale: 1/4" = 1'-0"
Date: August 28, 2009

- Revisions:
- △
 - △
 - △
 - △
 - △

Drawing Number:
EMERSON M2.1